



測量服務三十年 帶動社會邁向前
30 Years of Surveying Service with Pride,
For the Community's Betterment We Strive

DIRECTORY AND ANNUAL REPORT



2013-2014

Directory and Annual Report 2013-2014

HKIS Annual General Meeting 2013-2014



HKIS 30th Anniversary Cocktail Reception

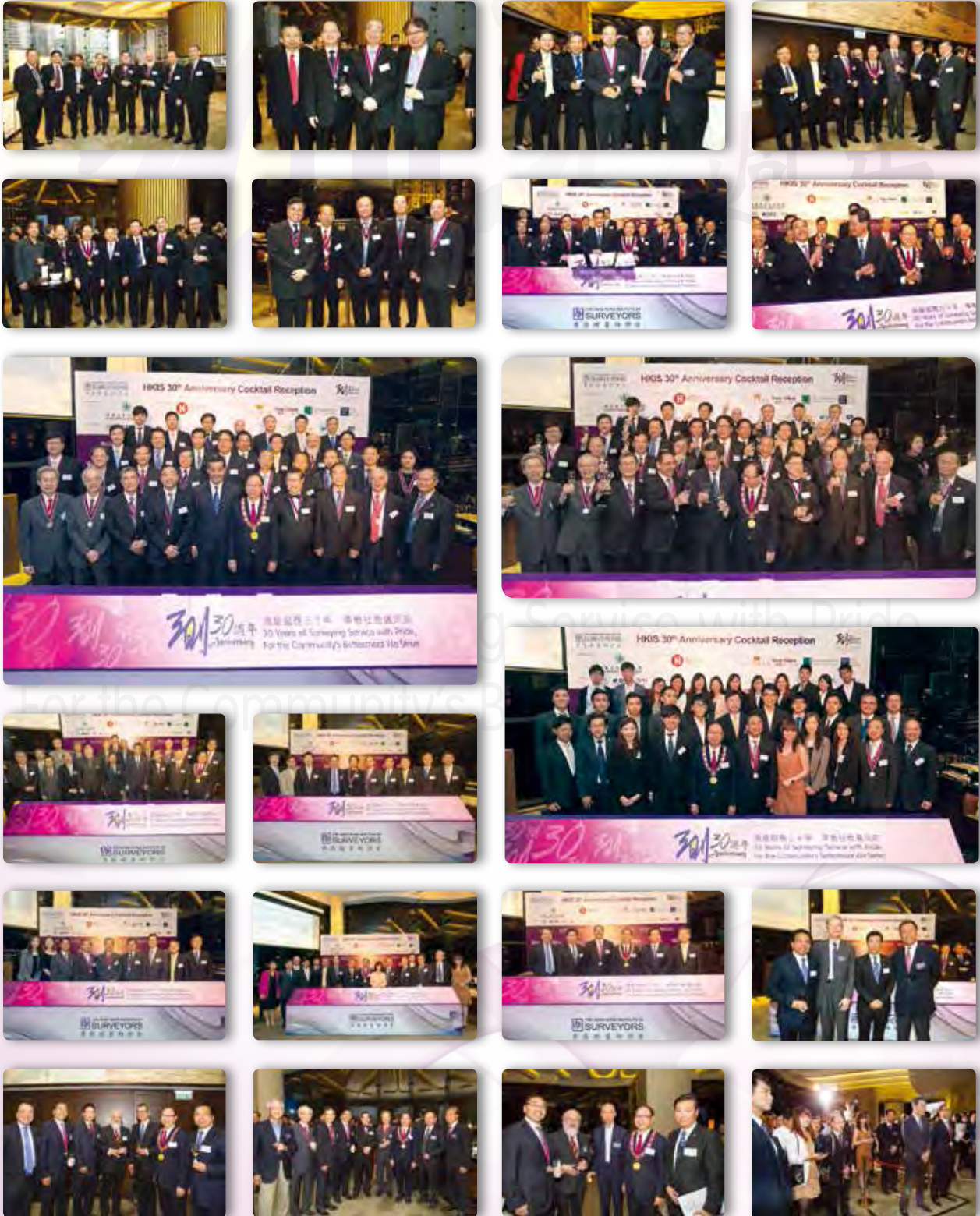

HKIS Annual Conference 2014





HKIS 30th Anniversary & Annual Dinner 2014







Dragon Boat Championships 2014



Editorial Board

香港測量師學會編輯委員會 2013-2014

Honorary Editor 義務編輯	Sr Edward Au 區成禧測量師
Building Surveying Division 建築測量組	Sr Jessie Yue 虞偉珠測量師
General Practice Division 產業測量組	Sr Simon Poon 潘啟文測量師
Land Surveying Division 土地測量組	Sr Kenny Chan 陳志雄測量師 Sr Mandy Ko 高諾文測量師
Planning & Development Division 規劃及發展組	Sr Dr Cyrus Mok 莫躍孺博士測量師
Property & Facility Management Division 物業設施管理組	Sr Professor Eddie Hui 許智文教授測量師
Quantity Surveying Division 工料測量組	Sr Gilbert Kwok 郭靖華測量師 Sr Tzena Wong 黃浣菁測量師
Young Surveyors Group 青年組	Sr Anthea Shum 岑子琪測量師 Sr Benedict Tse 謝昊殷測量師

The Hong Kong Institute of Surveyors

Head Office

Room 1205, 12/F Wing On Centre
111 Connaught Road Central
Sheung Wan, Hong Kong
Tel: (852) 2526 3679
Fax: (852) 2868 4612
Website: www.hkis.org.hk
Enquiries: info@hkis.org.hk

Beijing Office

Room 616, 6/F, Zhongkun Plaza,
No. 59 Gaoliangqiaoxiejie,
No.1 yard, Haidian District, Beijing,
China, 100044
Tel: 86 (10) 8219 1069
Fax: 86 (10) 8219 1050
E-mail :info-bjo@hkis.org.hk

香港測量師學會

總辦事處

香港上環干諾道中 111 號
永安中心 12 樓 1205 室
電話：(852) 2526 3679
傳真：(852) 2868 4612
網址：www.hkis.org.hk
查詢：info@hkis.org.hk

北京辦事處

中國北京市海澱區高樑橋斜街 59 號院 1 號樓
中坤大廈 6 層 616 室 (郵編：100044)
電話：86 (10) 8219 1069
傳真：86 (10) 8219 1050
電郵：info-bjo@hkis.org.hk

Information & Content

The Hong Kong Institute of Surveyors retains copyright of all materials published in this Directory & Annual Report. No part of this publication may be reproduced or transmitted in any form or by any means without the permission of the Institute.

Disclaimer

The views and opinions expressed or supplied in this Directory & Annual Report are those of the authors or contributors and do not necessarily reflect those of the Hong Kong Institute of Surveyors and its General Council.

All rights reserved

©2014 The Hong Kong Institute of Surveyors

內容

本刊版權全部屬於香港測量師學會所有。除非已得香港測量師學會書面同意，本刊內容不得翻印或以任何方式複製。

聲明

本刊文章內容、立場及意見並不代表香港測量師學會或其理事會。

版權所有 翻印必究

©2014 香港測量師學會

Contents

目錄

The Hong Kong Institute of Surveyors	1
HKIS Past Presidents & General Council 2013-2014	17
President's Report	28
Honorary Treasurer's Report	35
Honorary Secretary's Report	42
Divisional Council & Young Surveyors Group Reports	46
Board of Education	91
Board of Membership	105
Board of Professional Development	147
Advertisers	150

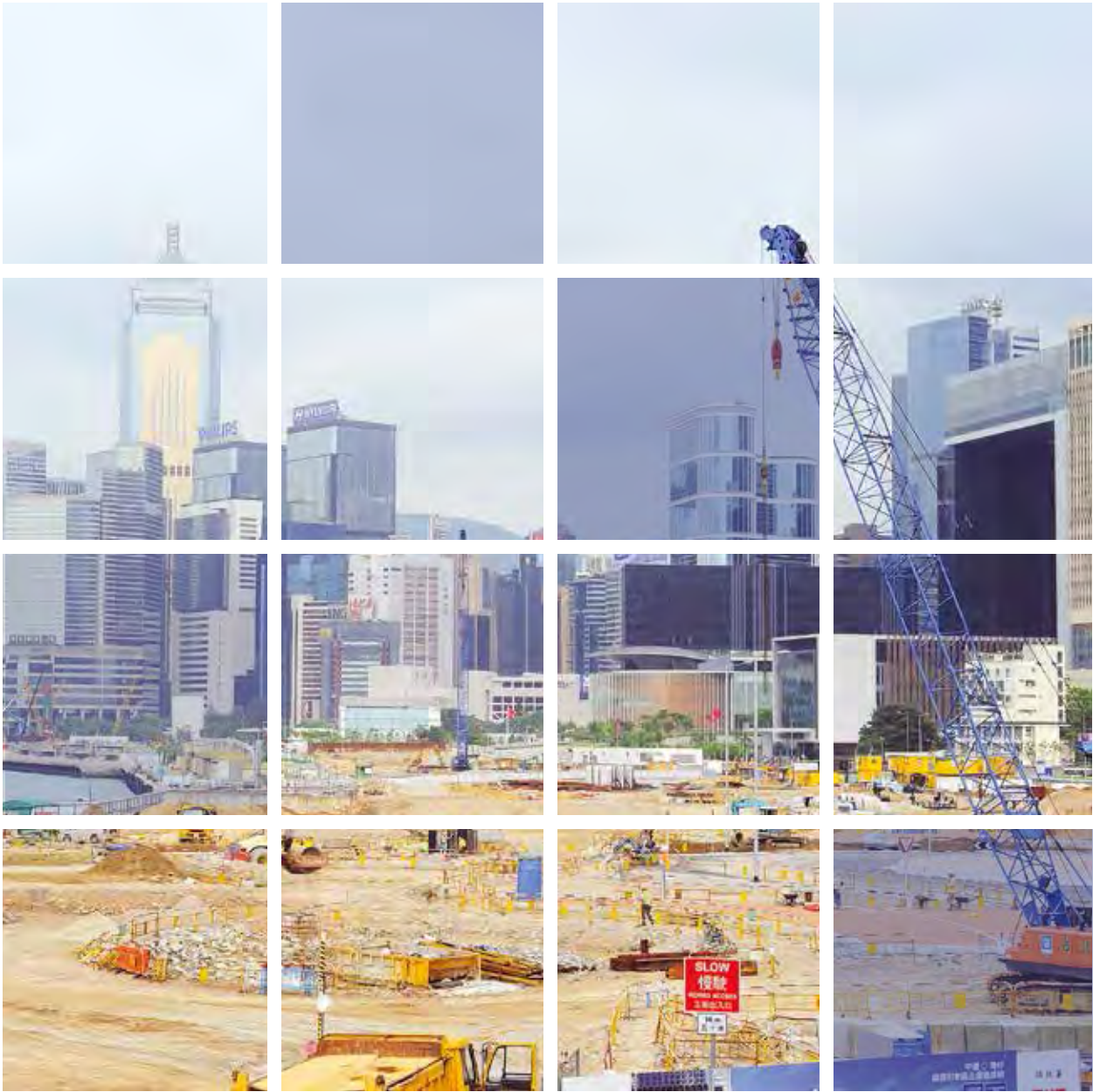

The Hong Kong Institute of Surveyors

The Hong Kong Institute of Surveyors

The Hong Kong Institute of Surveyors (HKIS or The Institute) was founded in April 1984 and had 85 founder members. The Institute was statutorily incorporated by virtue of the Hong Kong Institute of Surveyors Ordinance in January 1990 (Cap. 1148). In July 1991, there was also passed the Surveyors Registration Ordinance (Cap. 417) to set up a Registration Board to administer the registration of surveyors.

The number of corporate members has grown to 6,092 as at 31 December 2014; Members and Fellows – distinguished by the initials MHKIS and FHKIS. In 2014, the institute admitted 67 Associate Members – distinguished by the initial AMHKIS. Apart from this, the total number of training grade members at the end of 2014 was 3,165.

To qualify as a corporate member of the Institute, surveyors must possess a recognized academic degree or similar qualification, followed by a minimum of 2 years supervised professional experience within strict guidelines, followed by an Assessment of Professional Competence (APC).

As a reputable and responsible professional body of surveyors, the Institute has always maintained vigorous assessment standards for entry to the profession and has also maintained high professional and ethical standards of member surveyors, through the various codes of professional practices, the code of ethics, and continuing professional development. The Institute has taken on an important and responsive consultative role in government policy making particularly on issues affecting land, property, construction.

The title “Surveyor” embraces a number of disciplines involved with land and its development with land and buildings, covering an extremely wide scope. Some surveyors work in private practices and others may work for a landowner, developer, building contractor or government departments and related bodies. A **land surveyor** measures and records the shape and position of the land, define the boundary and set out the legal boundaries of the sites. A **general practice surveyor** advises on the best use of the land, assesses the feasibility and viability of the proposed development project

as well as the valuation, marketing, sale, leasing and management of completed developments. A **planning and development surveyor** further advises on the possible change of zoning, the likely environmental impacts and make suggestion on preliminary development contents. A **quantity surveyor** is concerned with the building contractual arrangements and cost control will evaluate the likely cost of the development project and advises on the most suitable kind of contract for the project. A **building surveyor** involves in the project management of building development proposal, holistic maintenance management of building and overall control of private building under relevant legislation. A **property and facility management surveyor** provides a comprehensive range of services in real estate management.

The Institute has established and continues to expand its presence in the international scene through reciprocity relationships with other national surveying bodies and through membership in relevant world bodies and international organisations in order to maintain its professional edge at international level. The Institute is one of the 3 founding members, apart from the Singapore Institute of Surveyors and the Institution of Surveyors, Malaysia, of the Surveyors’ Alliance Asia which was inaugurated in November 2004. The Institute has reciprocal agreements with:

- Australian Property Institute (API)
- New Zealand Property Institute (NZPI)
- Singapore Institute of Surveyors and Valuers (SISV)
- The Australian Institute of Quantity Surveyors (AIQS)
- New Zealand Institute of Quantity Surveyors Incorporated (NZIQS)
- China Institute of Real Estate Appraisers and Agents (CIREA)
- China Engineering Cost Association (CECA)
- China Association of Engineering Consultants (CAEC)
- The Building Surveyor’s Institute of Japan (BSIJ)
- Canadian Institute of Quantity Surveyors (CIQS)
- Chartered Institute of Civil Engineering Surveyors (ICES)

香港測量師學會

香港測量師學會於 1984 年 4 月正式成立，創會會員人數為 85 名。其後，1990 年香港立法局通過了《香港測量師學會條例》，翌年立法局再通過《測量師註冊條例》成立測量師註冊管局。

截至 2014 年 12 月 31 日，香港測量師學會的正式會員總數為 6,092 名，分別為「資深專業會員」(Fellow 採用 FHKIS 名銜) 及「專業會員」(Member 採用 MHKIS 名銜)；2014 年香港測量師學會接納了 67 位「副會員」(Associates Member AMHKIS)；除此以外，2014 年年底的「培訓級會員」人數共有 3,165 位。

香港測量師學會的「專業會員」必須完成修讀由香港測量師學會認可的大學測量專業學位課程。其後，必須在專業測量師指導下進行不少於兩年的在職專業工作實習。實習期滿，考生可以向學會報考「專業評核試」(Assessment of Professional Competence 簡稱 APC) 作為最後評核。學會會員必須嚴格遵守由學會制定的專業操守規則。

香港測量師學會主要工作是維護測量專業服務的標準，包括制訂專業守則、釐訂加入專業測量師行列的要求，並鼓勵會員透過持續專業進修以增進專業技能。本會在政府制訂政策方面一直擔當重要的諮詢角色，香港測量師學會曾向政府提供的意見包括樓宇僭建問題、樓宇安全運動、物業管理問題、城市規劃及發展策略、建築質素和房屋問題，並曾就樓宇面積的量度標準發出指引。

服務於公營部門的測量師參與制訂發展策略及政策，從而達到政府的規劃政策目標。服務於私營機構的測量師一般向客戶提供相關專業諮詢服務。測量專業內容非常廣泛，服務範圍包括：「**土地測量師**」積極參與各類發展項目，包括劃定地界、利用測量結果繪製地圖等；致力使無數人跡罕至及未開發的地區發展成為繁盛的工商業城鎮，因此與人類的文明發展有著莫大的關係。「**產業測量師**」憑著專業技能及知識，對如何發展、使用及管理物業的細節瞭若指掌，能為客戶提供具實效的意見；其工作涉及產業的規劃、發展、用途、管理以至土地及樓宇估價，為客戶代理以私人協商、招標或拍賣方式租售物業，並處理物業投資的財務及經濟事務。「**規劃及發展測量師**」提供一系列有關城市規劃和物業發展的專業服務；除了作出物業發展可行性研究以外，他們更擅長於演繹土地契約條款，能提出

如何符合土地契約條款或對條款作出修訂的建議；同時能替土地擁有人向地政署提出修訂地契交回、重批的申請、商討土地條款以至完成地契土地契約簽署的整套的服務。「**工料測量師**」在房屋建造、土木工程、城市發展、以至礦務及等各類工程上提供初步成本諮詢成本計劃、招標文件的製訂及商議承包價、建築合約的製訂和管理、工程費的開支預算及成本控制、工程策劃及管理、仲裁建築合約糾紛和建築工程保險損失估值等等。「**建築測量師**」是勘測建築物的專才，服務範圍包括：就法律訂明的限制條件提供技術顧問服務、在發展項目中代表項目注資人負責發展顧問及工程項目監理工作、在發展階段負責項目管理、而在現有建築物勘測私人及公共樓房安全檢驗、維修管理。「**物業設施管理測量師**」主要提供廣泛物業及設施管理。在用家要求日高的社會，高質素的專業管理服務，實為維持及提高物業價值的不可或缺元素。物業及設施管理測量師能為客戶管理各類物業，代與租戶商討租金修訂、租約續期及物業轉租事務，並就物業翻修及重建等事宜提供意見。

香港測量師學會不斷加強與世界各國有關測量專業團體緊密聯繫並且達成互認協定，目的在於增進本地測量專業人員在國際市場的競爭力，並且是 2004 年 11 月成立的「亞洲測量師聯盟」三個創會會員之一，其他兩個創會會員是新加坡測量師及估價師學會和馬來西亞測量師學會。香港測量師學會目前和下列海外學會有協議，互相接納對方會員資格：

- 澳大利亞房地產學會 (API)
- 新西蘭房地產學會 (NZPI)
- 新加坡測量師及估價師學會 (SISV)
- 澳大利亞工料測量師學會 (AIQS)
- 新西蘭工料測量師學會 (NZIQS)
- 中國房地產估價師與房地產經紀人學會 (CIREA)
- 中國建設工程造價管理協會 (CECA)
- 中國建設監理協會 (CAEC)
- 日本建築積算協會 (BSIJ)
- 加拿大工料測量師學會 (CIQS)
- 土木工程測量師學會 (ICES)

成為會員
Routes to Membership

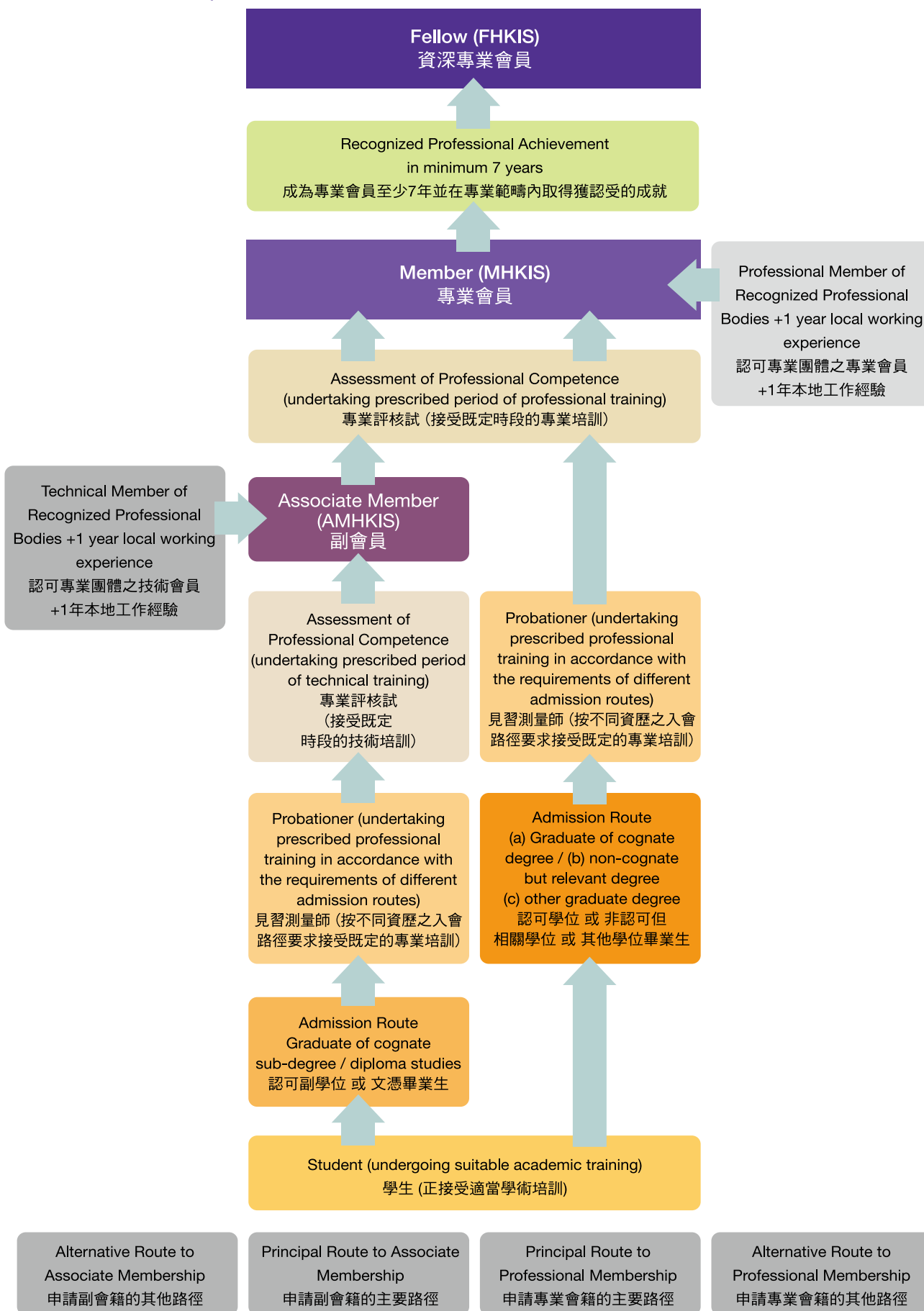

* Please refer to the HKIS Bye-Laws for detailed requirements
詳情請參考香港測量師學會則例

Building Surveying Division

The Building Surveyor

A Building Surveyor is as the name implies, a 'Surveyor of Buildings'. A Building Surveyor's core expertise is as described below.

Survey of New Buildings

- Building control in Buildings Department, HKSAR Government;
- Technical advice on legal restrictions – Buildings Ordinance, Town Planning and Land Leases;
- Development consultancy and project monitoring; and
- Project management during development stage.

Survey of Existing Buildings

- Building maintenance management (both in the private and public sectors);
- Diagnosis of building defects as 'Building Doctor';
- Building and fire safety inspections;
- Alterations & additions, refurbishment and renovation;
- Conservation, restoration and rehabilitation of historic heritage;
- Licence application;
- Fire insurance valuation;
- Facilities and property management;
- Building surveys prior to purchase, during hand over or arising from building disputes;
- Expert witness, mediation and arbitration;
- Advise on occupational requirements, spatial planning and management; and
- Management of fitting-out works.

Building Surveyors in private practices are involved in all stages of the development process from inception, completion to operation. They are available to provide tailor-made services for clients engaging in property development.

Site Acquisition Stage

The building surveyor acts as a project manager in advising on the development potential with respect to technical and legal implications as follows:

- Any restrictions imposed by the Buildings

Ordinance, the lease conditions and the Town Planning Ordinance, and also on any construction difficulties likely to be encountered;

- Financial and economic considerations affected by the construction aspects; and
- Joint venture terms and following through the drawing up and execution of the agreement.

Development Stage (or Construction Stage)

The building surveyor acts as a project manager (or project consultant) to monitor the construction process, so that the buildings are constructed on time and within budget with the desired quality being achieved. The major services are as follows:

- Preparation of feasibility studies and client brief;
- Preparation of budgets and master programme;
- Appointment of professional project design team, such as architects, engineers, and quantity surveyors;
- Management of building design and selection of materials;
- Coordination of government approvals;
- Procurement, tendering, award of contracts and sub-contracts, contract administration, and coordinating the approval of shop drawings, samples, variations and claims;
- Construction monitoring, such as time, cost and quality;
- Communication and reporting;
- Undertake financial control, such as cash flow, progress payments and final account.

Pre-completion Stage

- advise on capital costs and running costs (cost-in-use) and on replacement costs for fire insurance purposes;
- advise on maintenance strategy and prepare all maintenance manuals, as-built drawings and specialists handbooks;
- on behalf of employer, coordinates and approves alterations to the building and building services proposed by tenants and occupiers.

After Completion

Building surveyors play a major role in the management and maintenance of buildings after

their completion. The major services areas are as follows:

- Advise on construction and legal constraints prior to letting and arranging for the fitting out works for the employer, leading to the issue of licences, such as restaurants, hotels, child care centres, kindergarten and old aged home;
- Advise on planning and implementation of maintenance programmes both day-to-day and long term;
- Diagnose building defects and advise on remedial works and costs;
- Provide expert knowledge on design and materials performance;
- Alterations, additions and improvements to existing buildings;
- Condition surveys of existing buildings and preparation of dilapidated schedule;
- Inspect older buildings in respect of building and fire safety under the Buildings Ordinance and Fire Safety (Commercial Premises) Ordinance respectively;
- Conditions surveys of existing buildings prior to major construction activities, and advise on effects and remedial actions including litigation and compensation;
- Act as an expert witness in court and arbitrator in building and contract disputes;
- Advise on maintenance strategy, improvement and renovation works, and administer the Deed of Mutual Covenant and Building Management Ordinance.

Profile of Employment

Building Surveyors are employed in both private and public sectors or engaged in private practices serving clients of different concerns.

HKSAR Government and Quasi-Government Agencies

- Buildings Department;
- Housing Department;
- Architectural Services Department;
- Licensing Authority, Home Affairs Department;
- Hospital Authority;
- Urban Renewal Authority;
- Hong Kong Housing Society;

- Mass Transit Railway Corporation;
- Academic institutions and others.

Private Practices and NGOs

- Private and listed property developers;
- Tung Wah Group of Hospitals, English School Foundation, Salvation Army; and
- Local and major international property consultants offering comprehensive Building Surveying Services.

Expertise of Building Surveyors

Expertise possessed by professional Building Surveyors can be summarized and grouped in the following nine core areas of services undertaken on behalf of Clients:

- Project Planning and Design;
- Project Management and Monitoring;
- Project Supervision (including acting as Technically Competent Persons required by Buildings Department);
- Project Revitalization (Alterations and Additions, Conservation, Improvement, Refurbishment and Renovation);
- Building Maintenance Management;
- Building Surveys and Fire Insurance Valuations;
- Building and Fire Safety Inspections and Works Supervision;
- Facilities and Property Management; and
- Dispute Resolution (Expert Witness, Mediation and Arbitration).

Building Surveyor's Vision

Whenever there is a building need, be it of a new building or existing building, a Building Surveyor will be able to help find a satisfactory solution.

General Practice Division

The General Practice Surveyor

Land is a strategic resource for operation and an investment asset. Interest in land or property is bought and sold for residential, retail, office and industrial uses. These uses require careful planning, administration, continuous management and improvement; properties are developed as direct investments or securitized, and if they are professionally managed, their values will be enhanced.

General Practice Surveyors are particularly equipped with skills and knowledge to offer timely and effective advice in connection with development, use and management of property resources both for operational needs and investment purposes. They are also concerned with planning, leases administration and valuation of land and buildings; negotiation of sales and lettings by private treaty and sale by tender or auction; financial and economic aspects of investment in property. Contemporaneously, because of the General Practice Surveyors' understanding of investment principles and asset pricing, practitioners are ready to respond to the mounting demand for valuation of trade-related business assets and business enterprises.

The services offered by General Practice Surveyors can be wide and varied. Recently, we are involved in valuation of franchises and intangibles and business valuation. Major roles played by General Practice Surveyors are as follows:

Valuation of Properties

General Practice Surveyors value all types of landed properties for various purposes. These include:

- Valuations for sale, purchase, letting and mortgage purposes;
- Statutory valuations relating to land resumption, rating, stamp duty, and other taxation purposes;
- Valuations of company portfolios for listing, balance sheet purposes, company floatation, takeovers and mergers;
- Feasibility studies on all types of properties;
- Acting as an expert witness, independent valuer or arbitrator in valuation disputes.

Development and Town Planning Consultancy

Real estate development is a complex process, which needs professional expertise and judgment. Through proper training and experience, General Practice Surveyors can provide a comprehensive range of professional services covering:

- Market studies and evaluation of development opportunities;
- Negotiation with Government on lease matters including lease modification, surrender and regrant of land leases;
- Valuation of land in connection with land acquisition and lease modification;
- Applications and appeals to the Town Planning Board for change of uses under the Town Planning Ordinance;
- Preparation of detailed financial assessments, cash flow studies and expenditure control systems throughout the development period;
- Preparation of development and design briefs;
- Constant monitoring of the development to ensure that it meets the client's as well as the land lease requirements and reflects market needs; and
- Project management, from inception to completion and eventual marketing.

Sales, Lettings and Auctions

General Practice Surveyors, on behalf of the clients, negotiate the purchase, sale or leasing of all types of land and buildings. They may act as auctioneers in the disposal of properties or as owner's agents in selling properties by private treaty or tender. They may also advise on marketing strategy and on preparation of sale and lease documents.

Property, Asset and Facilities Management

In a society of rising user expectations, good quality professional management services are essential to sustain and enhance the property values. General Practice Surveyors have been involved in the management of all types of properties and facilities. They negotiate with landlords and tenants on rent review, lease renewal and re-

letting of premises. They also advise on situations of refurbishment/ renovation/ enhancement and redevelopment of properties. Upon securitization of properties, General Practice Surveyors will also contribute their expertise investment strategy and property portfolio planning.

Business Valuation

Contemporarily, experienced General Practice Surveyors are engaged to provide independent valuation of trade-related business assets and enterprises in connection with mergers and acquisitions activities in Hong Kong and mainland China.

Services in Government and Statutory Body

Apart from their work in the private practice, General Practice Surveyors are also employed by the Hong Kong SAR Government in various departments such as the Lands Department, Rating and Valuation Department, Government Property Agency and Housing Department to handle work including government land disposal, resumption, rating, taxation, public housing and home ownership scheme etc. Other major employers include the Housing Society, Urban Renewal Authority and Mass Railway Corporation.

Land Surveying Division

The Land Surveyor

Broadly speaking, land surveying is an art of position fixing. Surveyors involve themselves in all sorts of civil engineering works and land developments such as building houses, roads, bridges, canals, viaducts, defining property boundaries, preparing plans from various surveys and managing properties. Closely related to the development of civilisation of mankind throughout the world, the profession has contributed to the transformation of sparsely populated and undeveloped areas into modern industrial and commercial metropolises. Like other professions, advancement of technology has led to specialisation and land surveying is of no exception.

Cadastral Surveying

Cadastral Surveying is concerned with the physical determination of boundaries and areas of land properties. It is always advisable for landowners and developers to ascertain the boundaries and area entitlements of their properties by land boundary surveys prior to any land development. There are at present two legislations in Hong Kong which provide for the control of professional services in this aspect. Registered Professional Surveyors of the Land Surveying Division (RPS(LS)) registered under the Surveyors Registration Ordinance and Authorised Land Surveyors (ALS) registered under the Land Survey Ordinance are well-qualified professionals to conduct land boundary surveys. Under the Land Survey Ordinance, any legal instrument effecting a subdivision of land must be accompanied by a land boundary plan prepared and certified by an ALS for registration with the Land Registry. The main services provided by RPS(LS) and ALS include:

- Re-establishment of land boundaries for valuation, land transaction and various land development purposes;
- Setting out of land boundaries; and
- Preparation of certified plans for subdivision of land parcels.

Engineering Surveying

This type of surveying relates closely to civil engineering projects. The preparation of initial survey plans for detail design, setting out of critical points for construction and the measurement of earthwork quantities for payment are types of works under this category. Land Surveyors are actively

involved in the construction of roads, flyovers, bridges, seawalls, railways, tunnels and skyscrapers. Land surveying techniques are also being used in industries like shipbuilding, aircraft construction and fixing of machinery where high precision on position determination is required. Monitoring of unstable structures, reservoirs, bridges, slopes, and areas is part of the works that may not be familiar to the public but important in protecting lives and properties. Major services provided under this category are:

- Preparation of initial site survey plans;
- Preparation of photo mosaics superimposed with engineering layouts for planning of engineering projects;
- Computation of construction alignments for civil engineering works;
- Setting out pre-determined positions for construction;
- Measurement of earthwork quantities; and
- Monitoring of unstable structures, bridges, reservoirs, slopes and areas.

Geodetic Surveying

The purpose of Geodetic Surveying is to establish a very accurate main survey framework. It involves the establishment of a national network of horizontal and vertical reference points covering an entire territory.

Land Surveyors use very precise equipment for taking measurement over a large area for establishment of accurate survey network. With the advancement of space technology, Land Surveyors often use a satellite system, called Global Positioning System (GPS), for measuring points which are many or even hundreds of kilometers apart.

In the Hong Kong SAR, the Lands Department of the Government establishes and maintains the main survey framework. Trigonometrical stations situated on hilltops, traverses installed along the roadside and benchmarks on bedrock constitute the geodetic control point system. By connecting to the network, any survey can be tied together with respect to a unique reference system. In fact, the position of many land boundaries, roads, railways, bridges and construction works are referred to this system. Major services provided under this category are:

- Taking precise observation and maintaining the monuments of networks of horizontal and vertical reference points;
- Establishment of a territorial common reference system; and
- Detecting and measuring the movement of the earth's crust for scientific research and reducing the impact of natural disaster.

Topographic Surveying and Digital Mapping

Mapping is a national service for security and development. Maps have been in use for thousands of years. Besides being a principal means of position locator, accurate maps are necessary for effective management of our environment.

With the use of emerging technology in the Topographic Surveying and map revision, the complete series of 1:1000 scale maps covering the whole territory of Hong Kong have been available in digital form. Digital topographic information is the basic building block to support the sustainable development, natural resources management, environmental protection, urban planning and utilities management. Additionally, Digital Mapping forms the basic foundation for other information systems such as community services information systems, electronic street guide systems, natural disaster management systems, transport management systems and many others. It is foreseeable that many disciplines will benefit from Digital Mapping. As the advancement of technology has resulted in lower system costs and continual improvements in Digital Mapping, a much wider application of digital map data throughout government, business and industry can be achieved.

Land Information Management

In the Land Information Management aspects, Land Surveyors are engaged in the collection, integration and dissemination of a wide range of spatial information. With the use of geographic information system technology, Land Information Management is rapidly penetrating a number of application domains such as environmental conservation, urban planning, pollution control, transport management, emergency rescues and many others. Land surveying is the most basic activity to create and maintain building blocks for the setting up of geographic information systems and Land Surveyors are in a good position to make

valuable contributions to these systems.

Photogrammetric Surveying

Photogrammetry is the science of measurement by means of photographs or digital imagery.

The photographs and digital imagery can be captured on ground, under water and in air. Photogrammetric Surveying is the method of producing graphic plans, digital data, and computer models from photographs or digital imagery. Major services/products provided under this category are:

- Digital mapping;
- Digital terrain model;
- Orthophoto/orthoimage;
- 3D digital map;
- Deformation monitoring;
- Landslide investigation; and
- Antiquities and heritage sites recording.

Hydrographic Surveying

Safe navigation and subaqueous construction require an accurate knowledge of the depth and topography of the seabed. Land Surveyors have used different techniques including the Differential Global Positioning System (DGPS) in the hydrographic survey for positioning. In harbours and their approaches, the depth has to be constantly monitored. As the seabed is hidden from the naked eye, its profile is determined by an echo sounder which sends sound waves down to the bottom of the sea and calculates the depth by measuring the time required for the signal to return to the surface.

In the Hong Kong SAR, the Government has taken over responsibilities from the British Admiralty for producing navigation charts for the Hong Kong Waters. Major services provided under this category are:

- Measurement of water current;
- Bottom sampling;
- Location of rocks, lights, buoys and wrecks;
- Determination of channel depths and preparation of charts;
- Determination of subaqueous excavation quantities; and
- Collection of any information relating to marine navigation.

Planning & Development Division

The Planning & Development Surveyor

Real estate development is a complex process which requires professional input of various kinds throughout different stages of the process, from project inception to its completion. Planning & Development Surveyors, as a town planning and development consultant, can provide a comprehensive range of professional services to suit the specific needs of their clients.

Property Development Development Feasibility Study

Prior to inception of a development proposal, Planning & Development Surveyors provide clients with necessary site search and detailed analysis, and advise them on property values and appropriate land acquisition strategies. They conduct detailed market research to understand specific markets and recommend the appropriate type and mix of land uses, and the optimal scale of development with a view to maximizing project return while minimizing the risks. Development appraisal, covering land and property valuation, cash flow analysis, project return estimation, sensitivity analysis, etc., can be undertaken to test the viability of the development proposal under different scenarios.

Land Administration Input

Planning & Development Surveyors specialize in the interpretation of lease conditions; can advise on compliance with the lease conditions or any modifications to the lease conditions required; can act for the land owner to submit an application to the Lands Department for a modification (or surrender and re-grant) of their land lease, negotiate with the Government on the lease terms and conditions (including the land premium); and assist in the execution of the lands document.

Town Planning Applications

Depending on the statutory town plan zoning that the development site falls within, development on it may require prior approval from the Town Planning Board. Planning & Development Surveyors can advise on zoning implications and

the strategy to submit planning applications, review and or appeal; and coordinate with other professional experts to prepare the necessary technical impact assessments to support the planning application. Professional services may also be provided in submitting planning objection to gazetted town plans to safeguard the interests of land owners.

Development Project Management

Property development requires a wide range of input from various disciplines. Planning & Development Surveyors can help to set up a right team for development projects with team members coming in at an appropriate time during the process; monitor the project progress against the development programme; advise on re-distribution of resources; and to resolve issues arising during the development process.

Project Evaluation

In order to update the clients on the change in financial position of the project, Planning & Development Surveyors will carry out continual evaluation of the development proposal throughout the development process. It is done by inputting the actual cash inflow and outflow as well as a more accurate forecast on future income and expenditure into the financial model. A regular review of the property market trends can ensure that the development meets the client's requirements apart from the supply and demand situation in the market.

Town Planning Public Sector

Planning & Development Surveyors are involved in the formulation of planning, land, housing, environmental and other development strategies and policies; participate in the preparation of statutory town plans under the Town Planning Ordinance and the non-statutory departmental and layout plans. Major development briefs are also prepared to guide development. Through the statutory and non-statutory plans, they regulate and control the type of land use and property development permitted having regard to the

relevant planning policies, the environmental context and specific site characteristics.

Private Sector

Planning & Development Surveyors advise clients on the extent to which the use and value of their land and property would be affected by town planning and environmental policies. The most common professional services include preparation, coordination and/or submission of planning applications, master layout plans, rezoning requests and planning objections; acting on behalf of clients in making written representations; and attending hearing in planning review, appeal cases according to the Town Planning Board and Appeal Board proceedings respectively.

Other Common Professional Services

Planning & Development Surveyors also assist clients in site planning and advise on urban design matters together with the relevant design experts. They also specialize in coordinating large-scale planning studies usually supported by various technical impact assessments e.g. Environmental/Ecological Impact Assessment (EIA), Drainage Impact Assessment (DIA), Traffic Impact Assessment (TIA), Geological Impact Assessment (GIA), Landscape and Visual Impact Assessment (LVIA), and Social Impact Assessment (SIA).

Property & Facility Management Division

The Property & Facility Management Surveyor

Professional surveyors have always been engaged as estate surveyors, estate director/ managers, property managers, maintenance managers, property service managers, facility managers, etc. in the day-to-day and strategic management of properties, assets, and estates in the public and private sectors. We have contributed to the professionalism, quality and excellence of the property management of governmental, corporate and private commercial, industrial and residential buildings. Our responsibilities are wide ranging and have included the following: strategic facility planning; asset management; space planning management; real estate design and management; operation and maintenance; property management; corporate real estate and related services.

Employment of PFMS

Professional Surveyors are employed in over 140 organisations spreading across 10 different sectors. This includes the Government, Government agencies, public corporations, developers, property and facility management services providers, multi-national companies, international real estate consultants. We provide in-house or consultancy services in strategic facility planning, asset management, space planning management, real estate design and management, operation and maintenance, property management, corporate real estate and related services.

Training and Competencies

After obtaining the relevant academic qualification, candidates wanting to become Property & Facility Management Surveyors (PFMS) are required to undergo at least 400 days of recognized professional training to acquire the required level of professional competence in three major areas of competencies. In the area of Mandatory Competencies, candidates are expected to achieve general knowledge and understanding in all of the following:

- Core skills: ethics, knowledge of HKIS structure, rules and regulations;

- Basic business and communication skills: self management and customer care;
- Information technology: analysis of information and data;
- Law: dispute resolution and conflict avoidance; and
- Health, safety and environmental awareness

They are also required to acquire general knowledge and understanding in two of the following Optional Skills: Business management, Organisational Leadership, Negotiation Skills; Managing People and Resources, Recruitment and Selection; and Accounting Principles and Procedures.

Candidates may choose two out of the following four Core Competencies and engage themselves in such breadth and depth in knowledge application and analysis with the ability to give advice. These competencies are grouped under Property Asset Management, Corporate Real Estate, Project Management, and Property Management. Finally candidates are required to achieve general knowledge and understanding in two of the following five Non-Core Competencies: Finance Management, Human Resources and Organisation Management, Information Technology and Communication Management, Quality and Performance Management and Benchmarking, and Major Research. This will lead to the knowledge necessary to be an outstanding Property & Facility Management Surveyor.

Quantity Surveying Division

The Quantity Surveyor

Quantity Surveyors are professionals who have been trained as construction cost consultants. They possess expert knowledge of costs, values, finance, contractual arrangements and legal matters pertaining to the construction field.

Quantity Surveyors provide appropriate services to suit diverse needs and the majority of their employers or clients include professional quantity surveying firms, private developers, corporations, Government departments and related bodies, building and civil engineering contractors, insurance companies etc.

Quantity Surveyors are equipped to provide advice concerning various disciplines ranging from building construction, and civil and structural engineering, to petro-chemical installations and mineral extraction.

Preliminary Cost Advice

From the outset, Quantity Surveyors give practical advice on the likely cost of a project. Cost studies and advice including, but not limited to, alternative design solutions, structural forms, choice of materials, construction sequences and maintenance costs are also prepared. From such information, a detailed cost plan is developed for budgetary control.

Cost Planning

Cost planning is a specialist technique developed by Quantity Surveyors. Its aim is to help all members of the design team – architects, engineering consultants, interior design specialists and the like – to jointly maximize practical and aesthetic design solutions for a project whilst keeping within the client's budget.

Once a cost plan is prepared, and a realistic estimate agreed, effective cost planning ensures that everything that follows is in accord with the plan, from the acceptance of the successful contractor's tender to the final project cost.

In planning construction costs, maintenance and running costs are borne in mind, thus helping to achieve a project that is cost effective throughout its life.

Cost Control & Financial Management

Cost control is one of the most important processes in any capital project. The basic objectives are to achieve for the client the best value for money, to maintain the required balance

of expenditure between the various parts of the project, and to keep the final expenditure within the client's approved budget.

When clients, or their consultants, decide to effect changes to the designs and introduce variations, Quantity Surveyors rapidly assess and report the cost implications of the changes.

In principle, cost control consists of three basic steps; namely:

- Establishing an overall cost target;
- Checking any deviations that affect the cost target; and
- Taking such remedial action as is necessary to preserve the target.

In practice, the process of cost control embraces a range of professional activities such as cost analyses of earlier projects, cost planning/estimating, cost studies of alternative construction options, cost checking during the design stage, cost reconciliation during the tendering stage, and cost monitoring during the construction stage.

Cost planning facilitates improved economic standards, and so better value for money, during the design stage, whilst constant monitoring during the construction phase ensures that the risk of overspending is identified early so that prompt corrective action may be taken.

Cost estimates and financial reports, which are regularly produced by Quantity Surveyors, form an important aspect of the financial management of capital projects. Periodic financial reports enable clients to anticipate and control their future financial commitments.

Value Management

Value management is a systematic approach to eliminate waste from a design or client's brief, while at the same time retaining the safety and key functions of the project.

The objective of value management is to provide the project functions to the required standard and quality having regard to the best value for the money expended. This does not necessarily mean at the lowest initial cost, but the highest value considering all factors impacting upon the project as a whole.

Quantity Surveyors are well qualified to lead value management studies on a project. The structured nature of value management permits the project team to obtain a clearer understanding of the

project functions and objectives hence being able to reduce unnecessary costs. Value management also addresses the whole life implications of the building design both in terms of cost and the client's business objectives.

Procurement Methods

Quantity Surveyors have the expertise, knowledge and tools required in the selection of the "right" contractors and suppliers for any given project.

No two projects are the same. Most major projects (and many smaller ones) are individual challenges and need individual solutions.

The most common method of procurement is through competitive tendering based on a variety of forms of contract and options. The bills of quantities prepared by Quantity Surveyors have been used world-wide as the basis of tendering for many decades. During construction, bills of quantities also form a crucial element in effective cost control as well as the basis for the valuation of variations.

On occasions, the situation may warrant other forms of tendering and contractual arrangements. These include design and build, guaranteed maximum price, construction management, prime cost contract and cost plus, to name just a few. Quantity Surveyors provide advice on the best choice of contractual arrangement to suit the circumstances of each individual project.

Tendering

Competitive tendering of one kind or another remains the usual basis for awarding construction contracts, and bills of quantities are fundamental to this process. Bills of quantities translate the drawings, plans and specifications produced by the designer into a document that enables a contractor to calculate his tender price fairly and accurately, on exactly the same basis as his competitors.

Valuation of Construction Works

In most construction contracts, the contractor is paid monthly. Quantity Surveyors prepare interim valuations of the work carried out on the project at regular intervals and submit recommendations for payment.

Quantity Surveyors are normally retained throughout and beyond the completion of the project in order to facilitate the settlement of the accounts, when all necessary adjustments are dealt with. If required, they will also prepare any

analyses of the final account that may be required, prepare statements of expenditure for tax or accountancy purposes, and assess the project's replacement value for insurance.

Financial Claims & Programme Analysis

Quantity Surveyors also prepare, and provide specialist advice and responses to claims, counterclaims and the like, for both time and money, including:

- Extension of time analysis: forensic analysis and delay demonstration techniques;
- Delay and disruption: time slicing, project analysis and productivity analysis; and
- Direct loss and/or expense: preparation of claims, responses to claims, auditing and analysis.

Dispute Resolution

If disputes arise, Quantity Surveyors offer the following expertise and technical knowledge:

- Independent appraisal of the strengths and weaknesses of an employer's and/or a contractor's case concerning quantum;
- Technical advice and assistance throughout the dispute resolution process;
- Preparation of particularized documents including technical position papers, assistance with pleadings, further and better particulars and witness statements; and
- When suitably experienced, to act as expert witnesses for quantum or other associated specialist areas.

Insurance Advice

Quantity Surveyors may choose to pursue their career in the field of construction insurance. The construction insurance professionals work in a variety of capacities in different organisations; examples of which include:

- Insurance administration personnel working for contractors/developers/consultants/public entities/Government/insurers/or other employers;
- Loss adjusters for loss adjusting firms on behalf of the insurers;
- Underwriting personnel for insurance brokers/insurers; and
- Risk assessment personnel for insurance broker/insurers.

Young Surveyors Group

The Young Surveyors Group (YSG) is a section of the Hong Kong Institute of Surveyors representing the interests of about 4,000 members – comprising student members, probationers and young qualified members across divisions – the power of the surveying profession in future.

YSG representatives are nominated to the General Council, Divisional Councils, Boards, Panels, Committees and Working Groups of the Institute, in order to bring in views from young members.

To enhance the professional competence of young members, YSG has been organizing various site visits, Continuing Professional Development (CPD) courses and Pre-qualification Structural Learning (PQSL) events throughout the year. The topics cover a wide range of surveying disciplines in the real estate and construction industry. Tailor-made workshops for different divisions also help our probationers to tackle the Assessment of Professional Competence (APC).

In addition, YSG organizes and participates in social events such as dragon boat competition, community services, wine tasting courses, sports competitions, outings, cooking classes and other social gatherings with other professional institutions, to enrich members' social lives.

Every year, YSG hosts study tours to visit cities in the mainland China or overseas countries. YSG representatives also attend local and overseas conferences organized by local institutes and other international organizations such as the International Federation of Surveyors (FIG) and Pacific Association of Quantity Surveyors (PAQS). Through these visits and conferences, YSG members acquire a worldwide view of the surveying professional.

The professional image of the Institute is extended to the community by the works of YSG through a series of social events, volunteering works, joint events with various professional institutions and career talks to students of the universities and secondary schools in Hong Kong. HKIS was one of the participants in the annual Education & Career Expo hosted by the Hong Kong Trade and Development Council and YSG has been the coordinator for HKIS in the past few years.

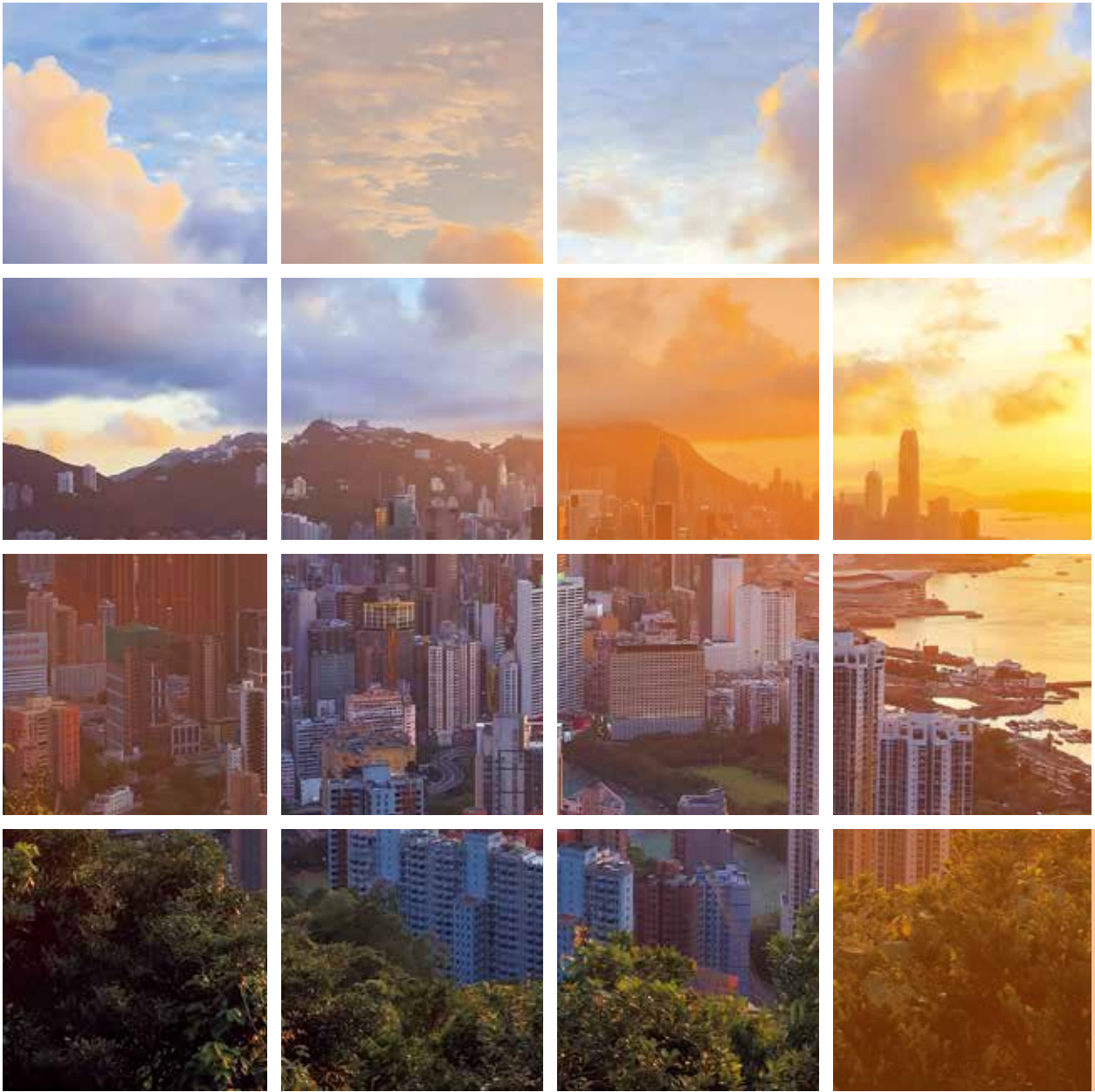

HKIS Past Presidents

HKIS Past Presidents

1984/85	Sr Kan Fook Yee	簡福飴測量師
1985/86	Sr Kan Fook Yee	簡福飴測量師
1986/87	Sr Lam Chun, Daniel	林 濬測量師
1987/88	Sr Lau Shiu Kwan, Francis	劉紹鈞測量師
1988/89	Sr Lau Shiu Kwan, Francis	劉紹鈞測量師
1989/90	Sr Raymond A Bates	
1990/91	Sr Leung Shou Chun	梁守肫測量師
1991/92	Sr Wu Moon Hoi, Marco	鄔滿海測量師
1992/93	Sr Cheung Ho Sang, Albert	張皓生測量師
1993/94	Sr Michael R Mann	
1994/95	Sr Michael R Mann	
1995/96	Sr Leung Chun Ying	梁振英測量師
1996/97	Sr Lau Ping Cheung	劉炳章測量師
1997/98	Sr Wong Thien Nyen	黃天元測量師
1998/99	Sr Wong San, Samson	黃 山測量師
1999/00	Sr Ng Hang Kwong, Francis	吳恒廣測量師
2000/01	Sr Liu Ling Hong, Stephen	廖凌康測量師
2001/02	Sr Chan Hak	陳 克測量師
2002/03	Sr Chan Jor Kin, Kenneth	陳佐堅測量師
2003/04	Sr Tse Wai Chuen, Tony	謝偉銓測量師
2004/05	Sr Cheung Tat Tong	張達棠測量師
2005/06	Sr Wong Chung Hang	黃仲衡測量師
2006/07	Sr Chan Yuk Ming, Raymond	陳旭明測量師
2007/08	Sr Yu Kam Hung	余錦雄測量師
2008/09	Sr Leung Lap Ki, Francis	梁立基測量師
2009/10	Sr Prof Chau Kwong Wing	鄒廣榮教授測量師
2010/11	Sr Wong Bay	黃 比測量師
2011/12	Sr Lau Sze Wan, Serena	劉詩韻測量師
2012/13	Sr Lai Yuk Fai, Stephen	賴旭輝測量師

HKIS General Council 2013-2014

Office Bearers 執行理事



President 會長

Sr Kwok Chi Wo, Simon 郭志和測量師

Bsc(Hon) Pg Dip (Photogrammetry) MPA FHKIS

- Chief Land Surveyor, Lands Department, HKSARG
- Honorary Treasurer 2010-2011
- Chairman of Land Surveying Division 2009-2010
- Vice Chairman of Land Surveying Division 2004-2005, 2006-2009
- Member of General Council 2004-2005, 2006-2014
- Chairman of Surveyors Registration Board 2012-2013
- Member of Surveyors Registration Board 2011-2012
- Member of HKIS Disciplinary Panel since 2011
- Member of Mainland-Hong Kong Closer Economic Partnership Agreement (CEPA) Committee since 2008-2011
- Member of Dispute Resolution Committee 2007-2013
- Council Member of Land Surveying Division 2001-2011
- CPD Convenor of Land Surveying Division 2001-2004
- Member of Education Committee, Land Surveying Division 2001-2004
- Chairman of Mainland Committee, Land Surveying Division 2003-2004
- Member of Mainland Committee, Land Surveying Division 2001-2003



Senior Vice President 高級副會長

Sr Ho Kui Yip, Vincent 何鉅業測量師

MA FHKIS MRICS MCIArb RPS(BS)

F.PFM MBEng AP RI

- Managing Director, Freevision Limited
- Vice President 2012-2013
- Chairman of Building Surveying Division 2010-2012
- Vice Chairman of Building Surveying Division 2009-2010
- Council Member of Building Surveying Division 2001-2009
- Spokesman of Building Surveying Division 2009-2013
- Member of General Council 2008-2013
- Member of Board of Education 2009-2012



Vice President 副會長

Sr Au Sing Hei, Edward 區成禧測量師

FHKIS FRICS MCIREA

- Senior Estate Surveyor, Lands Department, HKSARG
- Vice Chairman, Surveyor Registration Board 2014
- HKIS Honorary Secretary 2013
- Hon Editor, Chairman, HKIS Editorial Board 2012 - 2014
- Chairman, Education Committee, GPD 2014 - 2015
- Chairman, HKIS Administrative Committee 2014 - 2015
- GPD Council Member 2003 to present
- WAVO Vice President 2013 to present
- GPD Honorary Treasurer 2007 to 2012
- Member, HKIS Finance Committee 2007 to 2012
- Member, HKIS Sales of First Hand Property Liaison Group 2013 to present
- HKIS GPD University Accreditation Panel Member since 2012
- HKIS 30th Anniversary Organizing Committee Member
- Chairman, HKIS Annual Conference 2014 Organizing Committee
- Chairman, HKIS Annual Dinner 2014 Organizing Committee



Honorary Secretary 義務秘書

Sr Ho Kwok Kwan, Thomas 何國鈞測量師

**BA(AS) BBI(dg) MSc(CPM) MA(ArbDR)(Dist) FHKIS MRICS FCIArb FCIInstCES
HKIAC Accredited Mediator HKIS/HKIA Accredited Mediator RPS(QS)
PRC Cost Engineer Practising Qualification HKMAAL Accredited Mediator**

- Managing Director, TLS & Associates Ltd.
- Council Member of Quantity Surveying Division 2005-2013
- Immediate Past Chairman of Quantity Surveying Division 2012-2013
- Chairman of Quantity Surveying Division 2011-2012
- Vice Chairman of Quantity Surveying Division 2010-2011
- Honorary Secretary of Quantity Surveying Division 2008-2010
- Member of Disciplinary Panel since 2011
- CPD Convener of Quantity Surveying Division 2005-2008



Honorary Treasurer 義務司庫

Sr Kwok Ngok Chung, Dick 郭岳忠測量師

BSc Dip Surv FHKIS FRICS RPS(GP) BEAM Pro MHKIREA

- Senior Director, Savills Property Management Limited
- Honorary Treasurer 2013-2014
- Immediate Past Chairman of Property and Facility Management Division 2013-2015
- Chairman of Property and Facility Management Division 2011-2013
- Member of General Council since 2005
- Chairman of Editorial Board 2014-2015
- Member of Surveyors Registration Board 2012-2016
- Nominated Director of BEAM Society Limited 2014-2016
- Director of Professional Green Building Council 2015-2017
- Member of Mainland Committee 2014-2015
- Member of Disciplinary Panel since 2006

Building Surveying Division 建築測量組



Chairman 主席

Sr Leung Chi Tim, Robin 梁志添測量師

LLMCBL FHKIS MWOBO RPS(BS) China Engineering Consultant Qualification

- Senior Building Surveyor, Buildings Department, HKSARG
- Member of General Council since 2008
- Vice Chairman of Building Surveying Division 2008-2011
- Member of CEPA Committee since 2007
- Member of Mainland Affairs Committee since 2007
- Honorary Treasurer of Building Surveying Division 2003-2008
- Council Member of Building Surveying Division 1997-2000, 2001-2003
- Chairman of Junior Organization 1995-1996
- Vice Chairman of Junior Organization 1994-1995
- Honorary Secretary of Junior Organization 1993-1994
- Honorary Treasurer of Junior Organization 1992-1993
- APC Assessor since 1998
- Member of Surveyors Registration Board 2006-2012
- Executive Committee Member, Buildings Department Local Building Surveyors' Association 2010-2014



Vice Chairman 副主席

Sr Kung Sui Lun, Andrew 龔瑞麟測量師

MBA FHKIS FRICS RPS(BS)(PFM) F.PFM CFM

BeamPro AP China Engineering Consultant Qualification

- Director, Bright Solution Consulting Limited
- Council Member of Building Surveying Division since 2005
- APC Assessor since 2000
- Panel of Experts for Course Accreditation (Local and Overseas Programme) 2008-2010
- Member of Contractors Registration Committee 2007 -2012
- Member of Surveyors Registration Board 2012 - Present
- Member of Board of Membership 2012 -Present



Vice Chairman 副主席

Sr Chang Wai Ip, Daniel 鄭偉業測量師

FHKIS MRICS RPS(BS) BEAM Pro

- Senior Technical Services Manager, Swire Properties Limited
- Member of General Council 2013 - 2014
- Vice Chairman of Building Surveying Division 2013-2014
- Council Member of Building Surveying Division 2007- 2013
- Member of Board of Professional Development 2013- 2014
- Member of Appeal Tribunal Panel under the Buildings Ordinance 2012 - 2015

General Practice Division 產業測量組



Chairman 主席

Sr Ho Chin Choi, Joseph 何展才測量師

BSc MSc FHKIS RPS(GP) (PFM)

- Managing Director, LCH (Asia-Pacific) Surveyors Limited
- Member of General Practice Division Council since 2005
- Member of Surveyors Registration Board 2009 -2011
- Vice Chairman of General Practice Division 2011 -2013
- Director of HKIS Charitable Foundation Ltd.



Vice Chairman 副主席

Sr Chiu Kam Kuen 趙錦權測量師

FHKIS FRICS MCIREA RPS(GP)

- International Director, DTZ Debenham Tie Leung Limited
- Vice Chairman of General Practice Division 2005-2015
- Chairman of Board of Membership 1999-2006
- Member of General Council since 1997
- Council Member of General Practice Division 2005-2015
- Member of Advisory Forum of IVSC since 2012
- Member of the RICS Asia Valuation PG Board 2011-2017



Vice Chairman 副主席

Sr Lau Chun Kong 劉振江測量師

FHKIS MRICS RPS(GP)

- International Director, Jones Lang LaSalle Limited
- Member of the GPD Council of the HKIS from 1994 to 2007 and from 2009 to 2015
- Chairman of the HKIS Land Policy Panel 2013 -2015
- Member of the RICS Asia Valuation PG Board 2011-2017
- Member of International Valuation Standards Council Professional Board 2014-2017
- Member of the Estate Agents Authority of Hong Kong 2010 - 2016
- Member of the Surveyors Registration Board in Hong Kong 2011 - 2015
- Member of the Land and Development Advisory Committee of the HKSAR 2012-2015
- Member of the Administrative Appeals Board of the HKSAR 2012-2015
- Member of Harbourfront Commission of the HKSAR

Land Surveying Division 土地測量組



Chairman 主席

Sr Dr Lam Lik Shan, Lesly 林力山博士測量師

**DBA(UniSA), MSc(UCL), BSc(Hons) Authorised Land Surveyor
FHKIS MRICS MCIInstCES FIG/IHO Cat A RPS(LS)**

- Assistant Director, Vanke Property (Hong Kong) Company Limited
- Honorary Secretary 2007-2008
- Honorary Treasurer 2008-2010
- Honorary Editor and Chairman of Editorial Board 2007-2008
- Member of General Council 2004-2005, since 2007
- Chairman of Young Surveyors Group 2004-2005
- Chairman of Sports and Recreation Committee since 2007
- Member of the Surveyors Registration Board since 2013
- Member of Board of Membership since 2015
- Member of Disciplinary Panel since 2011
- Honorary Treasurer of the HKIS Charitable Foundation Ltd. since 2014
- Member of Board of Professional Development 2003-2005
- Vice Chairman of Land Surveying Division 2010-2013



Vice Chairman 副主席

Sr Chan Yue Chun 陳宇俊測量師

**PgDip(Plymouth IHO Cat. A) PgDip(Geomatics) DMS(CUHK) MHKIS
MRICS RPS(LS)**

- Senior Land Surveyor, Development Bureau
- LSD Council Member since 2009
- LSD Education Committee Member since 2007
- Member of HKIS Administration Committee 2009-2010
- Member of Annual Conference Organizing Committee 2009-2010, 2012-2014
- Chairman of Junior Organization 1999-2000



Vice Chairman 副主席

Sr Wong Yiu Cho, Joseph 黃耀祖測量師

MSc BSc Authorised Land Surveyor MHKIS MRICS RPS(LS)

- Managing Director, Land Marker (1980) HK Co Ltd.
- Council Member of Land Surveying Division 2003- 2005, 2009 - 2014
- General Council Member 2007-2009, 2013-2014
- Chairman of Young Surveyors Group 2008-2009
- Council Member of Young Surveyors Group 2005-2008
- Spokesman of Land Surveying Division since 2012
- Member of Board of Membership 2006-2009
- Member of Public and Social Affairs Committee since 2013

Planning & Development Division 規劃及發展組



Chairman 主席

Sr Dr Leung Tony Ka Tung 梁家棟博士測量師

Ph.D, MSc (IRE)(Dist.), BSSc(Hons) FHKIS RPS (GP/PDD/PFM)
FRICS FHIREA

- Chairman, TLP Group
- Executive Director, Parkland Property Management Ltd.
- Chairman, Planning & Development Division, 2013-2015
- Vice Chairman, Planning & Development Division, 2007-2011
- Council Member, Planning & Development Division, 2011-2013
- Member of General Council
- Member of Executive Committee
- Board Member of Surveyors Registration Board
- Board of Directors – Director, HKIS Charitable Foundation Ltd
- Ordinary Member of the Foundation.
- Member of Board of Education
- Member of Board of Professional Development
- Member of CEPA Committee
- Member of Mainland Affairs Committee
- Member of Strategic Planning Committee
- Member of Community and Charity Services Committee
- HKIS PDD Spokesman
- Convenor of TF on Lantau Development
- Chairman of PDD Annual Dinner/Conference 2014 Organizing Committee

Property & Facility Management Division 物業設施管理組



Chairman 主席

Sr Dr Cheng Kam Wah, Edmond 鄭錦華博士測量師

PhD MBA BSc (Hons) FHKIS FRICS RPS (GP)(PFM)
FHKIH FCIH RPHM FHIREA FHKIoD F.PFM

- Managing Director, Urban Group
- Member of Executive Committee and General Council
- Member of Public and Social Affairs Committee
- Member of Research Committee
- Member of Surveyors Registration Board
- Member of Board of Professional Development 2009-2013
- Member of Board of Membership 2009-2010



Vice Chairman 副主席

Sr Prof Hui Chi Man, Eddie 許智文教授測量師
PhD Cambridge, MHKIS, MRICS

- Professor, Department of Building and Real Estate, The Hong Kong Polytechnic University
- Long term Housing Strategy Steering Committee Member 2012-2014
- Town Planning Board Committee Member since 2010
- Metro Planning Committee Member 2010-2014
- Urban Renewal Authority Non-Executive Director since 2014
- Planning Department New Development Area Expert Panel since 2012
- Vocational Training Council Real Estate Services Training Board since 2009
- Appeal Tribunal Panel Building Ordinance (Cap.123) - Present



Honorary Secretary 義務秘書

Sr Wong Shing, Alan 黃盛測量師
BSc

- Maintenance Surveyor, Housing Department
- Honorary Secretary of Property and Facility Management Division of HKIS, 2011-2015
- Co-author of Papers "Sustainability Metrics - A Public Housing Empirical Experience" and "Rallying to Sustainability of Existing Public Housing Estates" at Oral Presentation Type in World Sustainable Building 2014 (WSB14) Conference
- Honorary Treasurer of Property and Facility Management Division of HKIS, 2007-2011
- Chairman of Organizing Committee of HKIS and RICS Joint Conference on "Property and Facility Management: A Greater China Perspective", 2009
- Member of Sub-committee of Voluntary Building Classification Scheme of the Hong Kong Housing Society, 2006-2008

Quantity Surveying Division 工料測量組



Chairman 主席

Sr Yim Siu Chung, Keith 嚴少忠測量師
BSc MSc FHKIS FHKICM FRICS RPS(QS/PFM) RCE(PRC)

- Director, Beria Consultants Ltd.
- Member of Surveyors Registration Board 2001-2003
- Member of Appeal Tribunal Panel (Buildings) since 2009
- Council Member of Quantity Surveying Division 1999-2010
- Chairman of Quantity Surveying Division 2012-2014
- Vice Chairman of Quantity Surveying Division 2011-2012
- Honorary Secretary of Quantity Surveying Division 2010-2011
- Member of Disciplinary Board Panel under the Land Survey Ordinance (Cap.473) 2013 to present
- Member of Board of Membership since 2002



Vice Chairman 副主席

Sr Wong Kwok Leung, Paul 黃國良測量師

MSc FHKIS MRICS RPS(QS)
MCIQB MHKICM MAIB

- Director, Chinney Construction Co. Ltd.
- Council Member of Quantity Surveying Division 2008-2011
- Honorary Secretary of Quantity Surveying Division 2011-2012
- Vice Chairman of Quantity Surveying Division since 2012
- Co-opt Member of Board of Education since 2008
- Member of Board of Professional Development since 2012
- CPD Convenor of Quantity Surveying Division since 2011



Honorary Secretary 義務秘書

Sr Kam Ka Fai, Raymond 甘家輝測量師

MSc FHKIS MRICS RPS(QS)

- Deputy Director, Rider Levett Bucknall Limited
- Director, Treasurex Limited
- Chairman of Board of Education 2012 - 2014
- Council Member of Quantity Surveying Division since 2006

Young Surveyors Group 青年組



Chairman 主席

Sr Cheung Kason 張家遜測量師

BSc(Hons) MHKIS MRICS RPS(GP)

- Estate Surveyor, Lands Department, HKSARG
- Vice-chairman of YSG 2011-2013
- Honorary Secretary of YSG 2010-2011
- Committee Member of YSG 2006-2008, 2009-2010
- Council Member of GPD since 2011
- Member of Board of Membership since 2011
- Member of Members Welfare Committee since 2011



Vice Chairman 副主席

Sr Ying Chung Sau, Rex 應鍾秀測量師

BSc LLB LLM MHKIS BEAM Professional

- Project Quantity Surveyor, Gammon Construction Limited
- Committee of YSG 2008 - 2013
- Council Member of QSD since 2010 - 2011
- Member of Dispute Resolution Committee 2012 - 2013

Ex Officio Members 當然成員



Immediate Past President 上任會長
Sr Lai Yuk Fai, Stephen 賴旭輝測量師
FHKIS FRICS MACostE MAPM RPS(QS)

- Managing Director, Rider Levett Bucknall Limited
- Member of Disciplinary Panel since 2009
- Chairman of Quantity Surveying Division 2007-2008
- Chairman of CEPA Committee since 2007
- Chairman of HKIS/ RICS (Hong Kong Branch) Junior Organization 1994-1995



Chairman of Board of Education 教育委員會主席
Sr Kam Ka Fai, Raymond 甘家輝測量師
MSc FHKIS MRICS RPS(QS)

- Deputy Director, Rider Levett Bucknall Limited
- Director, Treasurex Limited
- Chairman of Board of Education 2012 - 2014
- Council Member of Quantity Surveying Division since 2006



Chairman of Board of Membership 會籍委員會主席
Sr Prof Chung Hung Kwan, Barnabas 鍾鴻鈞教授測量師
MSocSc FHKIS FCABE FPFM RPS(BS) AP

- Visiting Professor, Department of Building and Real Estate, The Hong Kong Polytechnic University
- Honorary Professor, Department of Real Estate and Construction, The University of Hong Kong
- Chairman of Board of Membership since 2011
- Chairman of Board of Professional Development 2003-2009
- Member of Board of Education since 1986, Chairman 1988-1991 and 1997-2003
- Council Member of Building Surveying Division 1985-1995
- Member of General Council since 1985
- Member of Disciplinary Board
- Chairman of Surveyors Registration Board 1992-1995



Chairman of Board of Professional Development 專業發展委員會主席
Sr Hui Wah Lun, Daniel 許華倫測量師
BSc FHKIS RPS(BS) AP, China Engineering Consultant Qualification

- Property Director, The Salvation Army
- Chairman of Board of Professional Development 2012-2014
- Member of Board of Professional Development since 2010-2014
- Honorary Treasurer of Property and Facility Management Division 2013-2014
- Council Member of Property and Facility Management Division since 2005
- Member of Disciplinary Panel since 2010
- Member of Property Management Committee/Forum 1999-2005

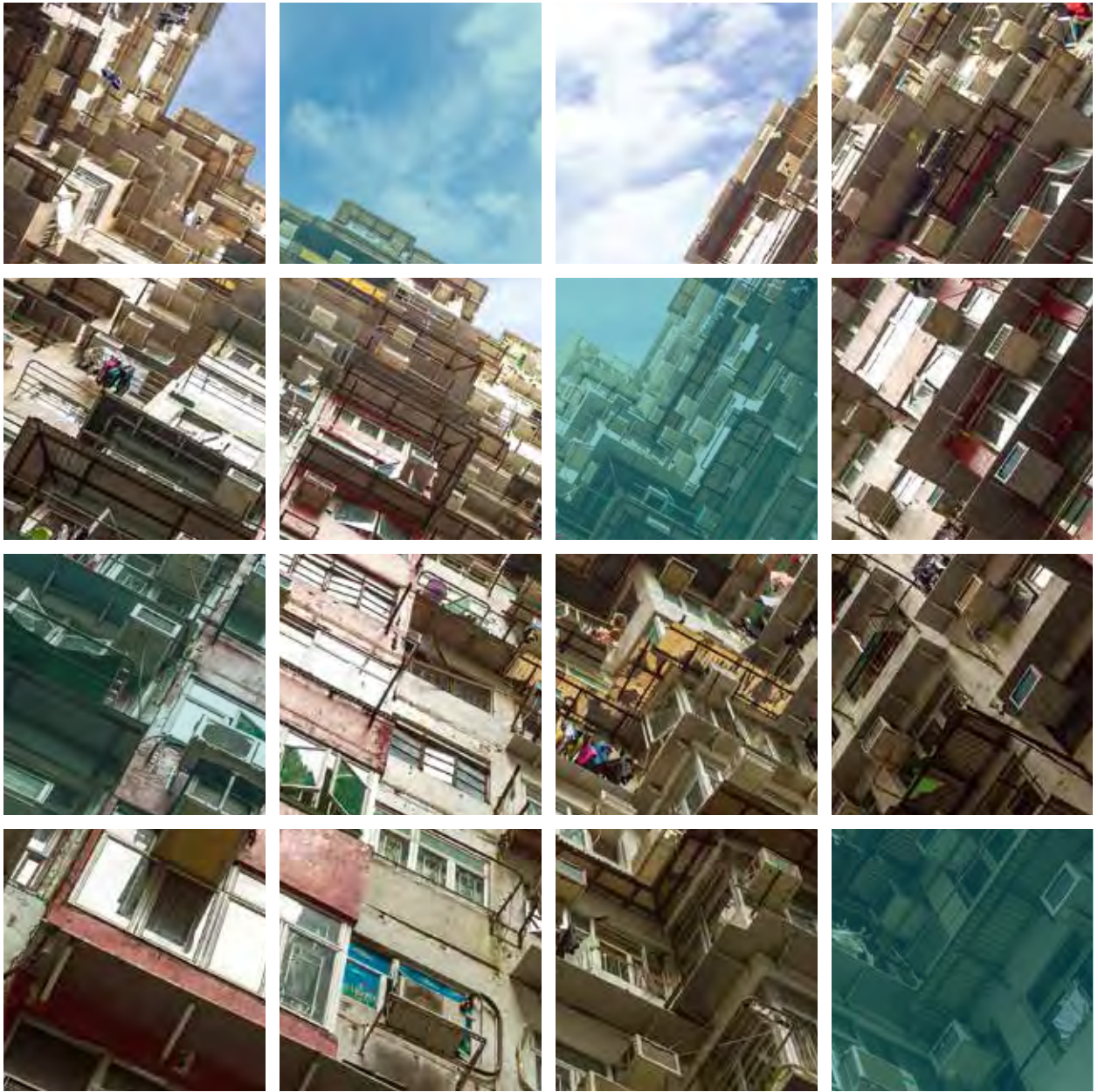

President's Report

President's Report 2013-2014

會長報告



It is my greatest honour to have served the Hong Kong Institute of Surveyors ("the Institute") as the President for the council year 2013-2014. This year has been very fruitful; in particular, we saw our profession grow in strength and the industry was flourishing. The year 2014 was also a memorable one as it was the 30th Anniversary of the Institute.

I have the pleasure in presenting the major works we have done and our achievements during the year.

Membership

Growth

At the end of November 2014, there was a total membership of 9,332, representing a steady growth of 5.79% from the previous year. Of the total number, 6,092 are Corporate Members (497 Fellows and 5,595 Members, of which 271 were newly elected). There were 3,240 probationer and student members.

Life-long Learning

The Institute is committed to facilitating members to keep abreast of the latest developments in the industry and to broaden their knowledge required in their work. A total of 174 Continuing Professional Development events on a wide range of topics were organised during the year by the Divisions and Young Surveyors Group.

All members are obliged to undertake self-development. The Board of Professional Development ("the Board") has conducted a review of the Mandatory CPD process and proposed sanctions for non-compliance by members and has submitted its proposal to the General Council. The work on introducing necessary amendments to the relevant sections of the Bye-Laws are in progress.

Reinstatement of Membership

The Working Group on Reinstatement of Membership has reviewed the procedures and conditions for Reinstatement of Membership, and has proposed to introduce necessary changes and amendments to the Bye-Laws.

30th Anniversary Events

To mark the 30th anniversary of the Institute, we have organised thirty events during the past twelve months to celebrate the achievements of the Institute.

To kick off the series of celebration activities, we launched a logo and slogan competition for our members to showcase their creative designs and innovative ideas. Based on the winning entries, we finalised the official slogan, which is "30 Years of Surveying Service with Pride, For the Community's Betterment We Strive" (測量服務三十年，帶動社會邁向前). This logo and slogan have been used for all the 30th anniversary activities.

We have produced a commemorative video, and published twelve special columns in our monthly newsletter, Surveyors Times, featuring interviews of our past presidents and the developments of the Institute during their tenures of office over the past three decades.



During the past year, each of the six Divisions and the Young Surveyors Group of the Institute have organised conferences, awards, luncheon talks and receptions on various occasions. One of the major events was the 30th Anniversary Cocktail Reception held on 25 April 2014 to celebrate the birthday of the Institute. A summary of the talks and conferences are listed as follows:

Surveyors' Luncheon Talk Series

- "Surveyors – Service to the Public" presented by Sr Daniel Lam, BBS, JP, HKIS past president (2 December 2013).
- "Land Administration Challenges for Professionals and Laymen Alike" presented by Ms Bernadette Linn, JP, Director of Lands (21 February 2014).
- "Horse and Surveying" presented by Sr Leung Shou Chun, MBE, HKIS past president (11 April 2014).
- "Potential Strategic Growth Areas of Hong Kong - New Territories North and East Lantau" presented by Mr KK Ling, JP, Director of Planning (18 June 2014).
- "Challenges and Opportunities in Tackling Hong Kong's Problem in Urban Decay" presented by Sr Victor So Hing Woh, JP, Chairman of the Urban Renewal Authority (18 July 2014).
- "Lantau Development" presented by Sr Lau Ping Cheung, SBS, Chairman of the Hong Kong Coalition of Professional Services, Member of the Lantau Development Advisory Committee (13 November 2014).

Conferences and Awards

- The 18th Pacific Association of Quantity Surveyors (PAQS) Congress 2014 - "Think Outside the Box, Meet New Challenges", held on 7-10 June 2014. This international conference attracted about 440 delegates from 20 countries around the world.
- The GPD Valuation Conference - "Valuation Practice in Hong Kong" (28 June 2014).
- Young Coalition Professional Group Youth Forum 2014 – "Hong Kong 2030: An Ideal City?" Jointly organised by the Young Surveyors Group of HKIS and the Hong Kong Coalition of Professional Services (26 July 2014).
- Quality Property and Facility Management Award 2014 - "Moving Forward to the New Era of Property and Facility Management – Sustainability and Livability". Jointly organised by the HKIS and the Hong Kong Association

of Property Management Companies (12 September 2014).

- The HKIS Annual Conference - "Hong Kong: Our Smart City in the Next 30 Years" (13 September 2014).
- The 5th Joint Annual Conference on Spatial Data Infrastructure (SDI) – "Are you Ready to Become BIMmer?" (26 September 2014).
- The BSD Annual Conference - "Essential and Evolving Expertise of Building Surveyors" (11 October 2014).
- The PDD Annual Conference - "Review of Strategies of Planning for Development Space and Renewal" (18 October 2014).



Social Events

On social events, we held a tram party on two antique trams bearing the HKIS's 30th anniversary banners, traversing through the heart of the city from Central to Causeway Bay. In addition, our surveyors band, S!R, staged a band show. There were also plenty of sporting events, such as golf tournaments, dragon boat championship and basketball cup, etc.

Serving the Community

Consultations and Submissions

The Institute is committed to contributing our expertise to the development of Hong Kong. We actively participate in the Government's consultation process for the formulation of public policy and enactment of legislation, and submit our views on issues that involve land, property, housing, and construction, in particular, on matters listed below:

- Policy Address and the Budget
- North East New Territories New Development Areas
- Property Management Services Bill

- Population Policy
- Extension of the Service of Civil Servants
- Proposed Establishment of a Harbourfront Authority
- Pilot Scheme for Arbitration on Land Premium
- Accountable and Non-accountable Gross Floor Area and Design, Disposition and Height (DDH) Clause under Lease
- Proposed Municipal Solid Waste Charging Scheme

We work closely with the Government on the development of the Pilot Scheme for Arbitration on Land Premium. I am pleased to let you know that in support of the Pilot Scheme, the Institute has published a list of HKIS valuation professionals for the Government and the Applicants of Arbitration on Land Premium to appoint arbitrators to serve on the Arbitral Tribunal.

On new policy areas, the Institute has proposed to the Government to set up a Building Repair and Maintenance Works Authority to regulate the building maintenance industry.

Addressing the problem of cost control, the Institute has proposed to the Government to develop a system of Independent Cost Consultants for managing the cost of major infrastructure projects.

Press Conferences / Press Releases / Media Luncheons

A total of 14 press releases were issued to the media on various topics listed in the preceding section. The Institute also held a media luncheon with reporters of the major media on 12 February 2014.

Dispute Resolution

The Institute has made the following numbers of appointment services for resolving disputes during the year:-

Arbitrator (HKIA and HKIS Joint Appointment):	8
Mediator (HKIA and HKIS Joint Appointment):	1
Mediator for Joint Mediation Helpline Office:	3
Independent Valuation Expert:	12

Elderly Safe Living Scheme

The Institute cooperated with the Hong Kong Housing Society on the "Elderly Safe Living

Scheme" (長者住安心計劃). Our voluntary building surveyors helped the elderly by giving advice on the works for improvement of the safety environment of their homes.

"AP Easy" Building Maintenance Advisory Service Scheme

The Institute participated in the "AP Easy" Building Maintenance Advisory Service Scheme ("顧問易"大廈維修諮詢服務) organised by the Home Affairs Department. The building surveyors offered pro bono advice to help the incorporated owners to select Authorised Persons for carrying out maintenance works of their buildings.

Community and Charity Services

The HKIS Volunteering Team participated in the mentorship programme "Project SPARKLE" jointly organised with T.W.G.Hs Jockey Club Tin Shui Wai Integrated Services Centre. The programme aims to create a harmonious and healthy environment for the children in Tin Shui Wai. The Volunteering Team also cooperated with the Boys' and Girls' Clubs Association (香港小童群益會) to support the mentorship schemes for children living in poverty.

Developing the Profession

Publications

To provide guidance for professional practices and useful information for clients, we continue to update and publish various guidance notes for reference by our members and the public. During the past year, the Institute has issued the following publications:

- Guidance Notes for Land Boundary Survey (updated).
- Professional Guide to Water Seepage Investigation, Diagnosis, Testing and Reporting in Residential Buildings.
- Supplement to the Code of Measuring Practice
- Practice Notes for Quantity Surveyors (updated English version and publication of the new Chinese version).

Researches

The Council has approved research funding for two projects, namely:

- Effective Use of Web Based Management Tools for Property Management Companies in Hong Kong.
- BIM Based Cost Estimating and Planning – The Way Ahead for QSs.

Promotion of the Profession

The Institute is taking a proactive role to promote the surveying profession and to attract talented young people to join the surveying industry. We give strong support to the youth including offering scholarships such as:

- HKIS Scholarships for outstanding final year students studying HKIS accredited programmes.
- Building Surveying Scholarship for secondary school students.
- Quantity Surveying Division Scholarship for outstanding performances in key quantity surveying subjects in bachelor, associate degrees and higher diploma courses.
- Outstanding dissertation awards for first degree and postgraduate courses.

The Institute has participated in the annual Hong Kong Trade Development Council's Education and Careers Expo. The Divisions and Young Surveyors Group have visited various academic institutions and joined the Information Days organised by the local Universities to share views on career prospects with the students. We have also visited secondary schools for promoting the surveying profession.

Mainland and International Cooperation

Memorandum of Understanding and Cooperation Agreements

A Cooperative Agreement between the HKIS and the Association for the Advancement of Cost Engineering International (AACE) was signed on 9



June 2014 for the development of leading practices in cost management and quantity surveying.

In order to strengthen the cooperation between Hong Kong and the Mainland in the implementation of the "going global" policy, the HKIS signed a Memorandum of Understanding with the Ministry of Commerce on 4 September 2014 on the cooperation in engaging Hong Kong professional surveyors to supervise the works of China's construction projects in foreign countries.



On 27 November 2014, the HKIS signed a Memorandum of Understanding with the International Valuation Standards Council (IVSC) on the development and promotion of the global valuation standard.

Reciprocal Recognition of Qualifications

The Institute is discussing with the China Engineering Cost Association for the arrangements of reciprocity agreement for the third batch of cost engineers.

There has been very good progress in developing the arrangements for the mutual recognition of qualifications with the China Appraisal Society for business valuation, and with the China Real Estate Valuers Association for land valuation.

Mainland Affairs

The Chinese Government aims to achieve full liberalisation of trade in service between the Mainland and Hong Kong by the end of the 12th Five-Year Plan period. China is exploring ways to allow more service industries to operate in the Mainland without prior approval. The proposed arrangement operates under a system of Negative Listing (負面清單), which means any business can freely operate in China except for those trades specified on the "not-to-be-liberalised list". The

Institute has proposed to the Mainland officials that surveying should be classified as a business that is allowed to operate in China without prior approval from the Mainland authorities.

The Institute joined the Hong Kong SAR Trade Delegation to Fujian on 23-25 January 2014. The delegation was led by the Chief Executive, the Honourable CY Leung. About 140 Hong Kong delegates from the Government, professional institutes, trade associations, and universities joined this group. The purpose of the visit was to promote trade and Hong Kong's financial and professional services. The delegation met with representatives of the Government of Fujian Province and the Xiamen Municipal Government.

A HKIS delegation visited Tianjin on 28-30 April 2014, and met with representatives from the Tianjin Municipal Committee, the Tianjin Association for Science and Technology, the Tianjin Planning Bureau, etc. The purpose of the visit was to introduce the Institute and surveying profession to the relevant authorities and institutions, as well as to perform a professional knowledge exchange and foster cooperation between the surveying industries of Hong Kong and Tianjin.

A HKIS delegation visited Beijing on 2-5 November 2014 to meet officials of the Ministry of Housing and Urban-Rural Development, the Ministry of Commerce, the Ministry of Finance and the Ministry of Land and Resources. The delegation also met with the relevant Mainland professional institutes to provide updates on the latest developments in the profession and to explore further opportunities for cooperation.

The 2014 Mainland and Hong Kong Construction Industry Forum was held on 9-11 November 2014 at Nanning. The forum was hosted by the Ministry of Housing and Urban-Rural Development, the Nanning Municipal People's Government and the Development Bureau of the HKSARG. The HKIS was one of the co-organisers. The theme of this year's forum was "Collaborative Development with a Global Perspective, Integrated Project Management with Innovative Technology".

International Activities

HKIS delegates attended the International Federation of Surveyors (FIG) Congress, which was held on 16-21 June 2014 in Kuala Lumpur, Malaysia. The theme of the Conference was "Engaging

the Challenges – Enhancing the Relevance". There were over 500 presentations on various aspects of land surveying, geospatial information management, cadastre and land administration, satellite positioning, valuation standards, etc.

The HKIS, the Cartography and Cadastre Bureau of the Macao SAR Government, the Faculty of Geography of Taiwan Politics University, and the Land Administration Faculty of the People's University of China co-organised the 2014 Cross-Strait Land Conference (2014 年兩岸四地土地學術研討會) in Taiwan on 20-21 September 2014. The theme of the Conference was "Challenge and Strategy in Land Use".

HKIS delegates attended the 27th Pan Pacific Congress of Real Estate Appraisers, Valuers and Counsellors, which was held on 21-24 September 2014 in Singapore. The theme of the Congress was "Sustainable Development: Challenges Facing the Valuation Professions – Taking Environment, Economic, Equity, Cultural, and Heritage Issues into Perspective".

HKIS representatives joined the 39th International Cost Engineering Council (ICEC) Meeting and the 9th World Congress on 18-22 October in Milan, Italy. The Congress was organised jointly by the Italian Association for Total Cost Management (AICE) and the Italian Federation of Scientific and Technical Association (FAST). The theme of the Congress was "Re-engineering Total Cost Management".

The International Real Estate Valuation Conference 2014 was held on 23-24 October 2014 in Beijing. The Conference was hosted by the HKIS, China Institute of Real Estate Appraisers and Agents (CIREA), the World Association of Valuation Organizations, the Singapore Institute of Surveyors and Valuers. The theme of the Conference was "Global Developments in Real Estate Valuation – Methods, Standards and Best Practices" in Beijing.

HKIS representatives joined the Hong Kong delegation to attend the World Sustainable Building Conference held on 28-30 October 2014 in Barcelona, Spain. The aim of the Conference was to share views on developing a local action plan to tackle the challenges of (1) providing decent housing for the world's population, (2) reducing energy use and ecological footprint, and (3) promoting a sustainable economic model which creates jobs.

The HKIS and RICS co-organised a Joint Valuation Conference on 14 November 2014 in Hong Kong. The theme of the conference was “Value in a Changing World – Policy Compliance and Client Mandates”.

Members' Communication and Services

Members' Forums

Discussion Forums on the Revision of Annual Subscriptions and Application Fees for Admission into Membership and on Proposed Amendments to the HKIS Bye-Laws were held on 10 February and 13 October 2014 respectively.

Beijing Office

In 2014, the Beijing Office organised five members' events, including a members' gathering on 16 April, a members' brainstorming session on 13 June, a CPD cum Dinner on 20 August, a CPD and Site Visit on 13 September and a Dinner gathering on 4 November.

Shanghai Forum

On 13 September 2014, the Shanghai Forum organised a CPD event to visit the Shanghai Tower. A CPD seminar on the topic “Chinese Developers Marching Overseas” followed by a Dinner was held on 16 October 2014.

The HKIS Charitable Foundation Limited

The HKIS Charitable Foundation Limited (‘the Foundation’) was incorporated on 9 April 2014.

The Foundation was established by the Hong Kong Institute of Surveyors for the purpose of receiving voluntary donations and organising fundraising activities, as well as making donation of money to provide relief.

This is significant because in the past, the HKIS had faced situations in which it had wanted to make donations for charitable purposes, but had been prohibited to do so because of financial considerations and restrictions under the HKIS Constitution and Bye-Laws.

HKIS Mobile App.

The Institute has launched the “HKIS” App, its first mobile application, on 10 November 2014. The application can be downloaded onto iPhones, iPads

or Android phones via Apple Store or Google Play. With this new programme, HKIS members and the public can now gain access to the Institute's information more conveniently through their mobile phones and other handheld devices.

Words of Appreciation

I would like to express my sincere thanks to all the members of the Institute, the Office Bearers, members of the General Council, Executive Committee, Divisional Councils, various Working Committees and Task Forces, and the staff of the Secretariat office for their unfailing support and great contributions to the surveying profession.

I wish the HKIS and the incoming Council every success in the years to come.

Sr Simon KWOK

President (2013-2014)

The Hong Kong Institute of Surveyors



Honorary Treasurer's Report

Honorary Treasurer's Report

For the Financial Year Ended on 31 July 2014



Dear Fellow Members,

I am pleased to present herewith the audited account of The Hong Kong Institute of Surveyors (HKIS) for the financial year ended 31 July 2014. The auditor's report was prepared by Messrs Fok Chan Leung Wan CPA Limited.

The total revenue of the HKIS for the year was HK\$26,611,320, representing about 38.83% or an increase of HK\$7,442,675 as compared with the previous year. On the expenditure side, the total operating and administrative expenses for the year was HK\$23,185,285, representing about 8.58% or a decrease of HK\$2,176,717 as compared with the previous year. As such, the Institute has recorded a surplus of HK\$3,426,035 this year. The accumulated fund of the HKIS as at 31 July 2014 was HK\$10,563,600, representing an increase of about 48% as compared with the amount of HK\$7,137,565 in the previous year.

The adjustment of annual membership fee, growth of new membership subscriptions, reimbursement of legal fees and contributions from annual conference, annual dinner and divisional activities, etc all attributed to the revenue increase of the year. While we appreciate the continuous growth of the Institute, we are at the same time adopting a stringent control on the operation and administrative expenses. As a result of cost efficiency improvement in operation and absence of major capital and legal expenses this year, we have managed to reduce our overall expenses by more than 8%.

The increase of accumulated fund by more than 48% has demonstrated a success of the Institute's prudent financial management both on increasing revenue and reducing expenses. However, I do not expect a continuous high percentage growth next year. Nevertheless, the current financial situation of the HKIS is considered healthy and in good shape.

On the Divisions' and Young Surveyors Group accounts, the individual accumulated funds are listed as follows:

Divisions	Accumulated Fund (HK\$)
Building Surveying	635,898
General Practice	1,719,307
Land Surveying	6,071
Planning and Development	139,163
Property and Facility Management	326,237
Quantity Surveying	3,466,062
Young Surveyors Group	829,561
Total:	7,122,299

To conclude, I must say I am so delighted to have the opportunity to serve the Institute and have enjoyed a very fruitful year of 2014. I would like to thank the President, Office Bearers, Members of the General Council and Finance Committee, and all staff of the Secretariat for their sincere advices, patience and unfailing support.



Sr Dick Kwok
Honorary Treasurer
2013-2014

THE HONG KONG INSTITUTE OF SURVEYORS

香港測量師學會

STATEMENTS OF FINANCIAL POSITION AS AT 31 JULY 2014

	Group		Institute	
	<u>2014</u>	<u>2013</u>	<u>2014</u>	<u>2013</u>
	<u>HK\$</u>	<u>HK\$</u>	<u>HK\$</u>	<u>HK\$</u>
<u>Non-current Assets</u>				
Fixed assets	476,010	-	476,010	-
Investment in subsidiary	-	-	2	2
	<u>476,010</u>	<u>-</u>	<u>476,012</u>	<u>2</u>
<u>Current Assets</u>				
Inventories	418,288	313,904	418,288	313,904
Subscription receivable	856,388	996,276	856,388	996,276
Deposits, prepayment and other receivable	2,694,010	3,306,916	2,694,010	3,306,916
Amount due from Beijing office	1 19,603	-	119,603	-
Cash and bank balances	16,979,322	11,688,190	16,979,320	11,688,188
	<u>21,067,611</u>	<u>16,305,286</u>	<u>21,067,609</u>	<u>16,305,284</u>
<u>Current Liabilities</u>				
Accounts payable and accruals	2,271,820	2,603,266	2,271,820	2,603,266
Deferred income	7,655,342	6,382,395	7,655,342	6,382,395
Receipt in advance	1,052,859	182,060	1,052,859	182,060
	<u>10,980,021</u>	<u>9,167,721</u>	<u>10,980,021</u>	<u>7,137,563</u>
<u>Net Current Assets</u>	<u>10,087,590</u>	<u>7,137,565</u>	<u>10,087,588</u>	<u>7,137,565</u>
<u>Total Assets less Current Liabilities</u>	<u>10,563,600</u>	<u>7,137,565</u>	<u>10,563,600</u>	<u>7,137,565</u>
<u>Net Assets</u>	<u>10,563,600</u>	<u>7,137,565</u>	<u>10,563,600</u>	<u>7,137,565</u>
Represented by :				
<u>Accumulated Fund</u>	<u>10,563,600</u>	<u>7,137,565</u>	<u>10,563,600</u>	<u>7,137,565</u>

The financial statements were approved by the General Council on 27 November 2014 and are signed on its behalf by the President and Honorary Treasurer



President



Honorary Treasurer

THE HONG KONG INSTITUTE OF SURVEYORS

香港測量師學會

**CONSOLIDATED STATEMENT OF COMPREHENSIVE INCOME
FOR THE YEAR ENDED 31 JULY 2014**

	<u>2014</u> <u>HK\$</u>	<u>2013</u> <u>HK\$</u>
<u>Income</u>	23,983,611	17,549,091
Other revenue	<u>2,627,709</u>	<u>1,619,554</u>
	26,611,320	19,168,645
Operating and administrative expenses	<u>(23,185,285)</u>	<u>(25,362,002)</u>
Surplus/(Deficit) from operation	<u>3,426,035</u>	<u>(6,193,357)</u>
Taxation	<u>-</u>	<u>-</u>
	<u>3,426,035</u>	<u>(6,193,357)</u>
Other comprehensive income	<u>-</u>	<u>-</u>
Other comprehensive income for the year	<u>-</u>	<u>-</u>
Surplus/(Deficit) and total comprehensive income/(loss) for the year	<u><u>3,426,035</u></u>	<u><u>(6,193,357)</u></u>

THE HONG KONG INSTITUTE OF SURVEYORS

香港測量師學會

**STATEMENT OF COMPREHENSIVE INCOME (detailed)
FOR THE YEAR ENDED 31 JULY 2014**

(For management information purpose only)

	<u>2014</u> <u>HK\$</u>	<u>2013</u> <u>HK\$</u>
Income		
Annual subscriptions	10,777,350	9,847,861
Entrance fees	747,270	624,060
Income from Institute's activities	5,093,866	3,526,956
Income from divisions' activities	7,365,125	3,550,214
	<u>23,983,611</u>	<u>17,549,091</u>
Other Revenue		
Company listing income	134,333	110,500
Interest income	82,904	112,851
Management fees from Surveyors Registration Board	659,295	653,975
Rental income from Surveyors Learning Centre	533,980	383,060
Sundry income	1,217,197	359,168
	<u>2,627,709</u>	<u>1,619,554</u>
Total revenue for the year	<u>26,611,320</u>	<u>19,168,645</u>
Operating and Administrative Expenses	(23,185,285)	(25,362,002)
Other Comprehensive Income	<u>-</u>	<u>-</u>
Surplus/(Deficit) for the year	<u><u>3,426,035</u></u>	<u><u>(6,193,357)</u></u>

THE HONG KONG INSTITUTE OF SURVEYORS

香港測量師學會

**STATEMENT OF GENERAL AND ADMINISTRATIVE EXPENSES
YEAR ENDED 31 JULY 2014**

(For management information purpose only)

	<u>2014</u>	<u>2013</u>
	<u>HK\$</u>	<u>HK\$</u>
<u>General and Administrative Expenses</u>		
Accounting service fee	6,400	6,400
Audit fee	20,600	20,600
Bank charges and interest	42,796	22,749
Cleaning expenses	780	780
Computer expenses	95,817	96,951
Consultancy fee	25,000	480,000
Copier rental charges	15,340	11,800
Depreciation	119,003	5,897,821
Electricity	36,983	40,502
Exchange difference	-	3,624
Expenditure of Institute's activities	3,918,321	2,861,025
Expenditure of division's activities	5,592,546	3,092,432
Expenditure of Beijing Office	663,637	-
Legal and professional fee	809,927	1,154,506
MPF contributions	262,211	258,206
Postage and courier services	171,302	119,176
Printing and stationary	143,476	150,464
Professional activities	1,189,337	980,942
Public relations	842,258	723,874
Rates and management charges	731,370	842,215
Rent of office premises under operating lease	3,130,565	3,275,952
Repairs and maintenance	42,684	10,647
Research projects	344,179	725,918
Salaries	4,433,015	4,160,088
Subscription receivables written off	218,600	87,075
Sundry expenses	199,505	304,292
Telecommunications	9,933	7,763
Web page design	119,700	26,200
	<u>23,185,285</u>	<u>25,362,002</u>



Honorary Secretary's Report

Honorary Secretary's Report



It is my honour to be the Honorary Secretary for the Year 2013 to 2014. As the Honorary Secretary of the Institute, it was my duty to conduct the ordinary business of the Institute in accordance with the Constitution and Bye-Laws under the direction of the General Council; to keep an accurate record of the proceedings of the Institute and the General Council; to keep the Membership Register of the Institute; to conduct the correspondence of the Institute; and to give notice of all meetings of the General Council and General Meetings of the Institute.

With the assistance of the administration office, the above duties have been properly discharged. In addition, I have dealt with general enquires concerning the Institute and the membership affairs and handled complaints against members as well as matters relating to disciplinary proceedings.

During my term of office, I was assigned as the Chairman of a task force to review the Constitution and Bye-Laws regarding the election/admission procedures of members and to propose appropriate amendments to the same. I was also assigned as the Chairman of a working group to review the procedure of reinstatement of expunged members and to draft guidelines for the same.

In 2014, a Forum and an Extraordinary General Meeting in relation to the proposed revisions of the annual subscriptions and the application fees for admission into membership, and a Forum on proposed amendments to the Bye-Laws were conducted.

Forum and Extraordinary General Meeting (EGM) in relation to the proposed revisions of the annual subscriptions and the application fees for admission into membership

On 10 and 24 February 2014, a Forum and an EGM in relation to the proposed revisions of the annual subscriptions and the application fees for admission into membership were held respectively. The main reason for the revisions was to cope with the increased operation costs and high inflation rates. The proposed revisions were passed at the EGM and the results of the resolutions were as follows:

Resolutions	For	Against	Abstain
Resolution 1 – In respect of Annual Subscriptions payable on or before 30 June	289	246	3
Resolution 2 – In respect of Annual Subscriptions payable after 30 June	289	249	0
Resolution 3 – In respect of Application Fees for admission into membership	375	161	2

With effect from 1 April 2014, the Annual Subscriptions and Application Fees for admission into membership have been revised as follows:

Type of Membership	Annual Subscriptions payable on or before 30 June (HK\$)	Annual Subscriptions payable after 30 June (HK\$)	Application Fees for admission into membership (HK\$)
Fellow	2,580	2,840	2,580
Member	1,790	1,970	1,790
Associate Member	1,090	1,200	1,090
Probationer	720	790	720
Student	70	80	0



Forum on 10 February 2014



EGM on 24 February 2014

Forum on proposed amendments to the Bye-Laws

The Board of Professional Development (BoPD) proposed to impose sanctions for non-compliance of mandatory CPD requirements – from issuing warning letters; conducting interviews; to publishing the names of the defaulting members in *Surveying Times*; and finally suspension of membership. To empower the BoPD and the General Council to enforce the sanctions for non-compliance of mandatory CPD requirements, it is necessary to amend the Bye-Laws on Professional Development.

The Bye-Laws stipulate that all Corporate Members of the Institute shall observe a high and honourable standard of professional conduct and the General Council shall have the power to suspend any Corporate Member who in its opinion has failed to observe a high and honourable standard of professional conduct. However it is noted that a suspended member is still entitled to use the appropriate abbreviated designation under the Bye-Laws. The General Council considers that it is not appropriate for suspended member to use the appropriate abbreviated designation after his/her name or to present himself/herself as a member or Professional Surveyor during the period of suspension and hence the Bye-Laws need to be amended accordingly.



Forum on 13 October 2014

A Forum on the above proposed amendments to the Bye-Laws was held on 13 October 2014 to collect views from the members. Questions and concerns raised by the members at the Forum were noted and addressed. It was then decided that an EGM was to be held on 2 February 2015 for the members to discuss and vote on the proposed amendments.

Proceedings of the Institute

During the year 2014, twelve Executive Council Meetings and seven General Council Meetings were held to conduct the business of the Institute.

During the year, 234 new Corporate Members joined the Institute and the overall membership growth in 2014 was 5.79%. The details are tabled below:

Membership Statistics as at 31st December 2014

Division	Hon. Fellow		Fellow		Member		Associate Member		Probationer		Student		Total		Diff (%)
	2014	2013	2014	2013	2014	2013	2014	2013	2014	2013	2014	2013	2014	2013	
BS	0	0	99	92	1044/ 1*	975/ 1*	0	0	745	683	83	66	1971	1816	8.54
GP	4	5	161/ 1*	158/ 1*	1700/ 4*	1688/ 4*	1	1	419	414	88	77	2373	2343	1.28
LS	0	0	45	44	217	209	37	37	171	145	22	26	492	461	6.72
PD	0	0	3/ 25*	3/ 20*	10/ 31*	9/ 29*	0	0	2	3	4	4	19	19	-
PFM	0	0	0/ 113*	0/ 106*	30/ 617*	22/ 620*	0	0	43	44	19	17	92	83	10.84
QS	3	3	189	186	2594	2472	29	26	1420	1285	149	126	4384	4098	6.98
Total	7	8	497	483	5595	5375	67	64	2800	2574	365	316	9331	8820	5.79

Remarks:

- 1) Figures in **bold** indicate members holding multiple membership, meaning that the members have also been elected as members in other divisions.
- 2) The Total number of Corporate Members in BSD is 1144. 1 is holding multiple memberships. 4 are members via reciprocity with mainland institution (CAEC).
- 3) The Total number of Corporate Members in GPD is 1866. 5 are holding multiple memberships. 189 are members via reciprocity with mainland institution (CIREA).
- 4) The Total number of Corporate Members in PDD is 69. 56 are holding multiple memberships.
- 5) The Total number of Corporate Members in PFMD is 760. 730 are holding multiple memberships.
- 6) The Total number of Corporate Members in QSD is 2783. 357 are members via reciprocity with mainland institution (CECA).

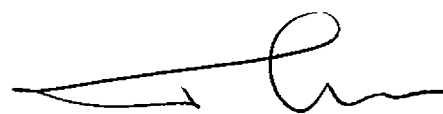

Sr Thomas Ho
Honorary Secretary
2013-2014



Divisional Council &
Young Surveyors Group Reports

Divisional Council & Young Surveyors Group Reports

Building Surveying Division



Sr Robin Leung
BSD Council Chairman

I am delighted to report on the following highlights during my term as BSD Chairman in 2013-2014.

1. Increase in membership

The increases in the respective grades of membership of BSD in 2014 are shown as follows:

Grade	2013	2014	New	Net Increase	(%)
Fellow	92	99	7	7	7.6
Member	976	1046	77	70	7.17
Associate Member	0	0	0	0	0
Sub-Total	1068	1144		76	7.12
Probationer	683	745	161	62	9.08
Student	66	83	28	17	25.75
Total	1816	1973		156	8.59

While 2013 has marked a new level of exceeding one thousand professional Building Surveyors, 2014 recorded a continuous growth to meet the demand for Building Surveyors in Hong Kong.

2. Results of APC

The results of Final Assessments for the respective months are listed as follows:

2014	Pass	Fail	Total
January	8	6	14
March	7	6	13
April	9	5	14
May	6	10	16
June	4	4	8
July	2	2	4
August	8	10	18
October	4	6	10
December	6	9	15
Total	54	58	112

The results of the Practical Tasks held on 15 November 2014 have been confirmed with the following figures:

- No. of Candidates attending the Professional Assignment: 93
- No. of Candidates withdrawing from the Professional Assignment: 5
- No. of Candidates attending the Technical Assignment: 3
- The passing rate of the Professional Assignment was 51.61%
- The passing rate of the Technical Assignment was 66.67%

3. BS Conference 2014

The BS Conference 2014 with the theme "Essential and Evolving Expertise of Building Surveyors" was successfully held on 11 October 2014. In addition to HKIS's Hon. Legal Advisor who is a Professional Quantity Surveyor, all the speakers were Professional Building Surveyors. The Conference recorded a very high enrollment with 277 registrations.

4. Distinguished Building Surveyors

Since the presentation of diplomas for the 5th batch of Distinguished Building Surveyors in 2011, the ceremony for the 6th batch was held after the BSD AGM, during the BSD Annual Dinner on 21 November 2014. We congratulated Sr Johnny CK AU and Sr Vincent KY HO for the honour of Distinguished Building Surveyor.

5. Building Surveyors Award 2015

After months of preparation, the call for entries for the Building Surveyors Award held for the first time in 2015 started on 1 November 2014. More details can be found in the designated HKIS webpage: <http://www.hkis.org.hk/bsa>

6. Meeting the challenge of proposed omission of Supervision Engineer in private development projects in Qianhai

Although we started the dialogue with the Qianhai Authority in 2013 and received a very positive response in the beginning, there were a lot of proposed changes in policy for the development of Qianhai since April 2013. BSD is now facing significant resistance in promoting the use of building surveyor's expertise in Qianhai but the division is still liaising with the Shenzhen Project Management Engineers Association (深圳市監理工程師協會) and China Association of Engineering Consultants (中國建設監理協會) to explore the market in this regard.

7. Implementation of APC Reform for AMHKIS

2014 marked the first Practical Task of Technical Assignment for three probationers. 2 out of the 3 candidates passed the Practical Task.

8. Publication of the Professional Guide for Detection and Diagnosis of Water Leakage in Residential Buildings

The Professional Guide was published in November 2014 and all BSD Members and Probationers were offered free copies with additional copies offered at a charge of \$120 each. CPD talk in this regard will be arranged on 22 January 2015.

9. HKIS Building Surveying and Eddie Lee Memorial Education Foundation Scholarship for Secondary School Student

Out of the 10 awardees of the Scholarship 2013, two awardees are now studying at the University of Hong Kong and three awardees at the Hong Kong Polytechnic University for undergraduate courses in surveying. The 2nd stage scholarship presentation was held on 16 September 2014. The Scholarship 2014 received a moderate number of applications and the interview sessions were conducted on 20 December 2014. The presentation of scholarships will be arranged on 28 January 2015.

10. The List of Experts (Water Seepage Investigation)

After several rounds of consolidation and discussion, the finalised list would be published in a designated webpage on the HKIS website. A press conference and CPD talks to stakeholders, in particular to solicitors to address the formal launching of the list will be arranged on 22 January 2015.

11. Chair of Beijing Forum filled by a Building Surveyor

Sr YL WU was appointed as Chairman of Beijing Forum after he completed the hard work in supervising the renovation work of HKIS's Beijing Office. With YL's dedicated effort, the Beijing Forum held several events for our members in Beijing and its vicinity. In particular, visits to various organisations was arranged by the CEPA Committee during the period from 2 to 5 November 2014.

12. Discussion Forum

A designated email account bs.discussion@gmail.com was created to facilitate e-communication with BS members. This email will also be used for the communication with Authorized Persons (AP) on issues related to the practice of AP or the application of the Buildings Ordinance.

13. Heritage Working Group

Under the leadership of Sr Idi CHAN, the Working Group scheduled a number of different activities including CPD talks and site visits. The Working Group is currently drafting a renovation and maintenance guide for our members' reference.

14. Fire Safety Expert Panel

The Panel led by Sr Eddy CHEUNG met several times and a series of CPD seminars have been scheduled. We hope that our expertise in the application of Fire Safety Assessment will be enhanced under the effective operation of the panel.

15. Proposed Building Repair and Maintenance Authority

After months of preparation and repeated

reviews of the draft proposal, a press conference was held on 25 September 2014 that resulted in very good media coverage for the HKIS and BSD. The proposal was also forwarded to relevant organizations in the government including the DEVB and HAD. It was noted that the proposal has drawn keen attention from the government and we hope that the proposed Authority could be set up in the foreseeable future.

16. Elderly Safe Living Scheme

We participated in the Elderly Safe Living Scheme initiated by the Housing Society by providing voluntary professional advices on the feasibility and design as well as supervision/monitoring of improvement works in the homes for the elderly. The scheme was originally terminated at the end of September 2014 but is now further extended to the end of March 2015.

17. AP Easy

We participated in the AP Easy Scheme arranged by the Home Affairs Department, together with the PFMD. HKIA and HKIE were the other two Institutes offering services in this scheme but they provided comparatively smaller teams as compared with the 25 strong teams deployed by HKIS. The result of this scheme was considered unsatisfactory due to a number of factors including the lack of prior-screening of applicants and inconsistent Logistic arrangements by different government officials.

18. China's Overseas Aid Projects

After many rounds of discussions and a late intervention by the DEVB, HKIS signed the Memorandum of Understanding (MOU) with the Ministry of Commerce (MOFCOM) of the PRC Government on 4 September 2014. Apart from HKIS, 4 other organisations signed MOUs with MOFCOM on the same day. Contract for providing project management cum supervision services to MOFCOM's Overseas Aid Projects was awarded to at least one Building Surveying Consultancy firm.

I would like to express my sincere thanks to all BSD Council Members, especially Vice Chairman Sr Andrew KUNG who assumed my

Chairman's role on a temporary basis during my 10 weeks of attachment in Qianhai, Co-opt members, supporters and administrative staff of HKIS for having successfully organised those tasks performed by various Working Groups, Panels and Committees.

Divisional Council & Young Surveyors Group Reports

General Practice Division



Sr Joseph Ho
GPD Council Chairman

I am pleased to take this opportunity to share with you some of the works performed by the General Practice Division in promoting and maintaining GP surveyors' professional capabilities and standards this year. Major works done by the Council are as follows:

Internal Affairs

This year, with the effort of the organizing committee led by Sr Eugina FOK and Tony WAN, we have organized the 2014 Valuation Conference - Valuation Practice in Hong Kong on 28 June 2014 with 250 participants attending the conference. This was the *first-ever Valuation Conference* organized by the GPD since its establishment in 1984.



GPD Valuation Conference 2014

The CPD conveners (Sr Jason CW CHAN, Harry CHAN, JIM Chun Yip, Jim LAM and Simon POON) have actively arranged over 42 CPD programmes and seminars to cover a wide range of topics such as Hong Kong property market, asset management and sale of properties through transfer of company shares. *Attendance was good in all events.*

Similar to last year's arrangement and to help candidates prepare for their APC written examinations, the GPD Education Committee, co-convened by Sr Edward AU and Louie CHAN,

successfully conducted 17 sessions (51 hours) of the APC SLP to cover the entire syllabus of Part I of the GPD APC written examination. Revision Workshops to cover the entire syllabus of Part I and Part II of the APC were also held for all candidates this year. The passing rate of Part II of the APC reached 62% this year.

To establish communication links between the GPD Council and the members, I convened a round table meeting in the afternoon of 12 September 2014 for a group of representatives from the firms on the GPD Company List to exchange views on the supply and demand of manpower in the GP surveying profession. I also, through visits and various seminars or conferences attended in mainland China, met various mainland HKIS members or GP surveyors stationed in the mainland, and updated them on the recent developments of GPD in Hong Kong.



Sr Joseph Ho on the stage with some mainland HKIS GPD members in a real property valuation seminar in Beijing

We were deeply honoured to have the presence of Ms Bernadette LINN, JP, Director of Lands, as the speaker at a HKIS Surveyors Luncheon organized by the GPD Council on 21 February 2014 (Friday) at the World Trade Center Club in Causeway Bay. The Director delivered a talk on "Land Administration: Challenges for Professionals and Laymen Alike". Over 100 participants attended.

External Affairs

To maintain our relationship with various professional entities in the mainland and to

promote our profession, I was invited by the Beijing Real Estate Valuer Association (BREVA) to meet with its representatives in Beijing on 29 April 2014 to explore better communication and cooperation between the HKIS GPD and BREVA. We took the view that more activities could be arranged in the future, such as conferences and seminars, to enhance members' professional knowledge and practices in the counterpart territories. I also met a delegation of three representatives from the Shenzhen Society of Certified Public Appraisers led by Mr Li Xiheng in the morning of 29 September 2014 in HKIS office to share issues on intellectual property (IP) valuation.

To further strengthen our relationship with CIREA, I met Ms Li Juan, Director of CIREA's Department of Foreign Affairs, and Ms He Nam, Director of CIREA'S Development and Services Department, at the HKIS's Beijing office on 29 August 2014 to exchange views on how both institutes could best organize joint CPD programmes for dual members of both institutes.

Given the recent development of business valuation practice in the mainland, we have *explored the possibility to work with the China Appraisal Society (CAS)* in promoting business valuation and intellectual properties valuation in the Greater China region. The President Sr Simon KWOK and I, together with the Vice President Sr Edward AU and Co-opted Council Member Sr Elsa NG, paid visits to the CAS in May and October this year. In the meetings, we discussed different scenarios that both HKIS and CAS could work together to promote business valuation and intellectual properties valuation in Greater China. Both parties also exchanged views on the possibility to introduce a reciprocity arrangement between the parties.



Friendly visits to China Appraisal Society

We also have the mission to *promote GP surveying practice to the public*. Therefore, apart from the above visits, I was also invited by the China Real Estate Valuers and Agents Association to attend a technical seminar co-organized by BREVA to introduce how GP surveyors used the available

databases to conduct real property valuations in Hong Kong on 30 August 2014 in Beijing. I also had a chance to meet the Guest of Honour of the seminar - Mr Hu Cunzhi, the Vice-Minister of the PRC's Ministry of Land & Resources.

HKIS and the Singapore Institute of Surveyors and Valuers were co-organizers in the 2014 International Real Property Valuation Conference in Beijing organized by CIREA and WAVO, and I was invited to give a presentation on "The Best Practice of Real Property Valuation in Hong Kong" on 24 October 2014. More than 300 participants from different parts of the world attended the conference, at the end of which, I took the time to invite the mainland HKIS members attending the seminar to take a group photo on the stage with the other HKIS delegates.



HKIS Delegation in the 2014 International Real property Valuation Conference in Beijing

Due to the implementation of the fair value hierarchy in financial statements reporting, there exist some issues involving disclosure between GP surveyors and auditors regarding *financial reporting valuations*. As the one who responsible for the drafting of the HKIS Valuation Standards 2012 in the past council. I initiated to help both professions move forward, and was invited by the Society of Chinese Accountants and Auditors on 14 June 2014 to conduct a technical seminar with its members. The theme of the seminar was "The Relationship between Valuers and Auditors in preparing/Assessing Valuations for Financial Statement Purposes. Similar technical seminars were also arranged for two key accounting firms in Hong Kong in late November and early December this year, and about 250 accounting practitioners attended.

Sr Edward AU and I have been invited since 2012 by the Intellectual Property Department of the

HKSAR to join the round table meeting to explore the possibility of GP surveyors to provide IP valuation in Hong Kong, and this is a true indication that we are capable of providing such service in the Greater China region. I am promoting this GP surveying capability to the public by all means to expand our influence in the field of IP trading hub in the region.

After negotiation, and with the kind assistance from Hon Sr Tony Tse, and the support from Sr Edward Au and members of the Executive Committee of the HKIS, I have successfully obtained the agreement of Trade Development Council to provide a free exhibition booth to HKIS members who are providing IP valuation in Hong Kong to promote their business in the BIP Asia Forum that held on 4 and 5 December 2014. There were 7 firms participated in this first ever promotion opportunity to GPD members and their firms to promote their business in the HKIS booth. There were more than 70 inquires received during the promotion period.



BIP Asia Forum – HKIS booth

To promote our expertise in asset management, a HKIS delegation (a joint division collaboration between the PFMD, GPD, and PDD) paid a visit to the China Banking Regulatory Commission's Shanghai Office, Non-bank Financial Institutions Supervision Division, to discuss further collaboration between the HKIS and the Commission to promote asset management and explore the possibility of developing asset management professionals in Shanghai. I am now working closely with the PFMD and Mainland Affairs Committee in arranging an asset management seminar in Shanghai to enlarge GP surveyors' scope of work. The seminar is expected to be held in early 2015.

Early this year, initiated by Sr Alex LAM and KK CHIU and organized by the GPD, a 16-member

delegation consisting of council members and members from the various divisions led by the President Sr Simon KWOK went on a technical visit to Tianjin from 28-30 April 2014. Apart from this technical visit, HKIS delegations visited all the four municipalities in China. Also we were tasked by the General Council of the HKIS as the key division to promote the 2014 Cross-Strait Land Conference, and GPD Immediate Past Chairman, Sr Francis NG, and Co-opted Council Member, Sr Dr Lawrence POON, attended the Conference to promote the GP profession.

One of our missions is to maintain a good relationship with other overseas bodies. The Appraisal Institute (AI) delegation visited the HKIS on 29 May 2014. The delegation was welcomed by the HKIS President, Sr Simon KWOK, Sr KK CHIU and myself.

The World Association of Valuation Organisations (WAVO) held its Board Meeting and Annual General Meeting (the WAVO Meetings) in Hong Kong on 9 May 2014. As an association member of WAVO, the HKIS helped co-organize this year's annual gathering in its head office at Wing On Centre, which was attended by WAVO board members from different countries. The WAVO delegates were received by HKIS President, Sr Simon KWOK, GPD Immediate Past Chairman, Sr Francis NG, and Vice President, Sr Edward AU. The WAVO also held its 2014 Board Meeting in Beijing on 22 October 2014. Sr Edward AU represented the HKIS in attending the WAVO Board Meeting.



HKIS RICS Valuation Conference 2014

Initiated by Sr KK CHIU and CK LAU, we co-organized with the RICS Asia Valuation Professional Group Board the *first-ever joint valuation conference* on 14 November 2014. As one of the GPD's events to commemorate HKIS's 30 anniversary, the Conference was well-received with over 220 participants. Through this Conference, we

strived to raise the industry standards of the GP profession, to enrich the knowledge of valuation practitioners, and to offer a comprehensive view of the Asia Pacific region.

Local Affairs

There are two real property issues that affect the land and housing supply in Hong Kong that drew our attention this year.

I was tasked by the General Council to lead the cross divisional Working Group of the *Pilot Scheme for Arbitration on Land Premium (Pilot Scheme)* and submitted a proposal to advise the government on the possible framework of the Pilot Scheme early this year. After rounds of discussions with the Lands Department, I initiated and pushed the GPD to prepare a list of professional surveyors in valuation who are qualified to act as Arbitrator under this Pilot Scheme, and the List was finally published on the HKIS GPD website for public reference on 15 November 2014. Qualified GPD members may contact the HKIS Administrative Office for application details if they wish to apply.

A Joint Working Group with 9 members from the HKIA and 8 members from HKIS (including Sr Edward AU, Charles CHAN, Tony WAN and CK LAU who were on the GPD Council) was formed to deal with the two recent LAO Practice Notes on DD&H and GRA.

Professional Standards

Being a valuation organization of the IVSC, the GPD Council agreed and the General Council endorsed to enter into a multi-party MoU early this year with other valuation organizations in the IVSC to make a public commitment to a single set of global standards.

Following the RICS's acceptance of the use of Hong Kong Laws to resolve disputes in the copyright agreement between the HKIS and RICS on the Guidance Notes for Surveyors Serving as Experts in Commercial Rent Review Determinations (the "GN"), action is now needed for HKIS's execution of the copyright agreement in due course. Once accomplished, the GN will be released to members of both institutes for their reference.

Registration requirement from an overseas institute caused our GPD members' concern, and a position

letter from me was published in the Surveyors Times, and sent to each of the GPD members by email to clarify the HKIS position on the issue. Subsequent works to deal with the concern are in progress, and I assure you that I will protect our members' interest.

Forward looking

The Council will continue to establish communication links between the Council and the members as well as to maintain our relationship with overseas valuation organizations. The Council will take a proactive role to strengthen HKIS position in the IVSC and WAVO. With the support of the Ministry of Finance and the Land Resources Bureau of China, we are currently working on reciprocity arrangement with the CAS and CREVA in China.

The Council will continue its inputs on various local affairs and will, from time to time, recruit relevant specialists and assign appropriate members to take care of appropriate issues. The arrangement of a certified Structural Learning Programme will also be continued. Last but not least, the Council is working on further developing the recognition of our members' professionalism in the area of intellectual property valuation, project management and asset management.

Divisional Council & Young Surveyors Group Reports

Land Surveying Division

Sr Dr Lesly Lam
LSD Council Chairman

The LSD AGM was held on 27 November 2013 (Wed) in the Surveyors Learning Centre, Room 1207, 12/F, Wing On Centre. The 2014-2015 LSD Council, with Sr Dr Lesly LAM as the Division Chairman, who was re-elected for another term. The new Council will continue to serve in the best interests of the Division, as well as continue its work to promote the land surveying profession.



Chairman's Report in the 2014 LSD AGM

This is my first chairmanship of the Land Surveying Division (LSD). I would like to take this opportunity to express my most sincere appreciation to the past Chairmen and the Council for leading the Land Surveying Division Council in serving the Institute. Over the years the LSD has grown significantly and

expanded its scope of services to the community. During the past few years, we contributed a lot of advices to the Chief Executive and the Financial Secretary regarding the Policy Address on: (a) determining land boundaries; (b) spatial data infrastructure; and (c) establishing a cadastre system for encouraging the public to participate in the management of Hong Kong's land resources. In addition, LSD has also arranged various seminars, conferences, and networking activities with our Mainland counterparts. The liaison with Mainland survey and mapping professionals in relation to the issues on mutual recognition of professional qualifications is currently in the pipeline.

Taking up the Chairman position is a delightful challenge. Working in harmony with the young and experienced LSs, each council member continues to work hard in promoting our professional services to the public and the society, and in strengthening our networks with both Mainland and international bodies.

In this council year, two issues being focused on are: (1) education and membership issues for younger members and (2) exploration of an expanded scope of services. We are obliged to provide high quality Continuous Professional Development (CPD) and Pre-Qualification Structural Learning (PQSL) sessions for all surveyors and probationers to update their knowledge and to share it with their counterparts, as well as to enhance the quality of the LS membership base.

As for the Land Boundary Survey, the council has reviewed in detail the scope of work of the Boundary Survey Advisory Committee (BSAC). This year, BSAC is looking into a broader spectrum of issues in relation to land boundary surveys. The new edition of the Guidance Notes for Land Boundary Survey has been published. Further to the de-linking of the proposal to include a clause on the determination of land boundaries in the

Land Survey Ordinance in 2010, the momentum in proceeding with the exercise cannot be sustained without improvements in the Land Title Ordinance. We believe that the new provision will effectively establish a statutory mechanism to clear doubts, as well as possible conflicts and disputes that may arise from undetermined land boundaries. As such, we have issued a letter urging the government to actively take up the exercise and initiate public consultations on the Land Survey (Amendment) Bill. There is a need to establish a cadastre system, which is a legal record of land rights that supplements the current land registration system. A set of transparent, accurate, and accessible land boundaries and related information can provide the public with a clearer picture in case doubts arise. The proposed provision in the Land Survey Ordinance will be a key element for the development of a cadastre system in Hong Kong. We professional land surveyors will offer assistance via different established channels with the administration and stakeholders.

As for the engineering and construction industry, a task force has been set up in the council to look at current topics of concern, e.g. a shortage of manpower and professional land surveyor positions in various construction projects. We contributed valuable views to the Construction Industry Council (CIC) on their recent manpower study. In recent years, we have been advising the government to hire “the right professionals to do the right jobs” in its infrastructure projects. Due to our hard work, more Land Surveyor positions have been created, especially for the following projects: the Central/Wanchai Bypass, Chek Lap Kok Link, Liantang/Heung Yuen Wai Boundary Control Point, and HK-Zhuhai-Macao Bridge HKBCF. Professional land surveyors are now present at each site to contribute their land surveying expertise. Let’s keep it up.

In response to increasing demand for more land surveyors in various public works and infrastructure projects, we have supported the Department of Land Surveying and Geo-Informatics, Hong Kong Polytechnic University, in increasing its fulltime student quota in the coming three year period. To meet the shortage of surveying personnel, including both professionals and technicians, in government departments and consultant and contractor companies in mega infrastructure projects, both degree and sub-degree student quotas must be increased.

With regard to the possibility of mutual recognition of membership between the LSD and RICS GPG, a new form of mutual recognition of membership at the divisional level between the LSD and RICS GPG has been proposed. In this connection, a working group comprising representatives from the two bodies has been formed. The HKIS Team is now studying the relevant information, such as the previous and current agreements, and the MoU with both the RICS and ICES.

The biennial LSD Guangdong-HK-Macao networking visit to Chaozhou was successfully held at the end of October 2014. It provided us a very good opportunity to liaise with one of our mainland counterparts - the Guangdong Provincial Association of Surveying and Mapping (廣東省測繪學會) and friends from Macau. I gave a speech on the latest development of surveying and mapping techniques in Hong Kong.

In the coming council year, we will focus on making significant progress on various outstanding tasks, e.g. the mutual recognition of membership between the LSD and RICS GPG. Moreover, casual gatherings for young surveyors are being considered. I look forward to meeting the new LSD Council to further promote our professional services to the public and society.

Divisional Council & Young Surveyors Group Reports

Planning & Development Division



Sr Dr Tony Leung
PDD Council Chairman

1) Annual General Meeting 2013-2014

Our Division's 2014 Annual General Meeting (AGM) was held at 7pm on 25 November, 2014 in Surveyors Learning Centre. There was no election for this year. The agenda was as follows:

- a) Apologies for absence
- b) Adoption of the minutes of AGM held on 8 November, 2013
- c) Chairman's Report for the year 2013-2014
- d) Honorary Treasurer's report for the year 2013-2014
- e) Any Other Business

During the said AGM, our Honorary Treasurer reported that the financial position of our Division was healthy and the unaudited accumulative balance as at 31 October, 2014 was HK\$163,504.77.

In addition, some members inquired about the future role and way forward of our Division. We would focus on:

- a) Organizing more CPDs for the benefits of members
- b) Increasing membership
- c) Taking more care of APC candidates
- d) Enhancing co-operation with universities both in Hong Kong and Mainland to provide more cognate degree courses for Planning & Development Division



PDD Council Members



Chairman's & Honorary Treasurer's Report

The PDD Council for 2013-2015 is composed of:

- Sr Dr Leung Tony Ka Tung (Chairman)
- Sr Dr So Chun Hin, Albert (Vice-Chairman)
- Sr Prof Pong Kam Keung, James (Vice-Chairman)
- Sr Chong Wing Hong, Ben (Hon. Secretary)
- Sr Dr Mok York Yee, Cyrus (Hon. Treasurer)
- Sr Chan Yuk Ming, Raymond (Immediate Past Chairman)
- Sr Tsang Ching Lun, Edwin (Past Chairman)
- Sr Yu Kam Hung (Member)
- Sr Yew Yat Ming, Edmond (Member)
- Sr Chan Jing Yun, Stephen (Member)
- Sr Victor Ng (Co-opted Member)
- Sr Daniel Lau (Co-opted Member)
- Sr Eureka Cheng (Co-opted Member)
- Sr Kason Cheung (YSG Representative)

Council Members Seating in Committees / Working Groups

Sr Dr Tony Leung

1. General Council
2. Executive Committee
3. Board of Directors – Director, HKIS Charitable Foundation Ltd.
4. Ordinary Member of the Foundation
5. HKIS PDD Spokesman
6. Mainland Affairs Committee

7. CEPA Committee
8. Strategic Planning Committee
9. Community and Charity Services Committee
10. Convenor of TF on Lantau Development
11. Chairman of PDD Annual Dinner/Conference 2014 OC

Sr Prof James Pong

1. HKIS PDD Spokesman
2. Standing Committee on Code of Measuring Practice
3. HKIS Annual Conference 2014 OC
4. PDD Annual Dinner/Conference 2014 OC

Sr Dr Albert So

1. HKIS Disciplinary Panel
2. PDD Annual Dinner/Conference 2014 OC

Sr Edwin Tsang

1. HKIS PDD Spokesman
2. Mainland Affairs Committee
3. TF on Lantau Development
4. PDD Annual Dinner/Conference 2014 OC

Sr Edmond Yew

1. TF on Lantau Development

Sr Yu Kam Hung

1. HKIS Disciplinary Panel

Sr Stephen Chan

1. Members Welfare Committee
2. HKIS/RICS Liaison Committee
3. Public & Social Affairs Committee

Sr Dr Cyrus Mok

1. Finance Committee
2. Editorial Board
3. Research Committee
4. HKIS/RICS Liaison Committee

Sr Ben WH Chong

1. HKIS Disciplinary Panel
2. Administration Committee
3. BIM Committee
4. Dispute Resolution Committee
5. Project Management Committee
6. Public & Social Affairs Committee
7. TF on Lantau Development
8. TF on Review of HKIS Constitution & Byelaws
9. WG on Review of Guidelines on Reinstatement of Membership
10. TF on Review of ToR of BoE, BoM & BOPD
11. PDD Annual Dinner/Conference 2014 OC

Sr Raymond Chan

1. HKIS Disciplinary Panel
2. HKIS PDD Spokesman
3. Strategic Planning Committee

Sr Victor Ng

1. HKIS Annual Dinner 2014 OC
2. Research Committee
3. Community & Charity Services Committee
4. IT Committee

Sr Daniel Lau

1. PDD Annual Dinner/Conference 2014 OC

Council Members Seating in Boards

Sr Dr Tony Leung

1. Surveyors Registration Board
2. Board of Education
3. Board of Professional Development

Sr Prof James Pong

1. Board of Membership

Sr Edwin Tsang

1. Board of Education

Sr Yu Kam Hung

1. Board of Professional Development

Sr Raymond Chan

1. Board of Membership

Composition of Members

	As at 9 December 2014
Fellow	28
Member	41
Probationer	2
Student	4
Total	75

In 2014, PDD has held many CPDs, including a Surveyors Luncheon, an Annual Conference and an Annual Dinner to all members, with details as follows:

2) CPDs

- at 7:00pm to 8:30pm on 26 March, 2014 (Wednesday) in HKIS Surveyors Learning Centre. The Guest Speaker was Mr Marco M H Wu SBS, the Chairman of Hong Kong Housing Society, Past President of

HKIS and Past President of Hong Kong Real Estate Administrators. The topic was "Housing Problems in Hong Kong – Past, Present and Future".



Mr Marco Wu, Chairman of Hong Kong Housing Society, delivers his talk



Sr Dr Tony Leung presenting souvenir to Mr Marco Wu, Chairman of Hong Kong Housing Society

- at 7pm to 8:30pm on 30 April, 2014 (Wednesday) in HKIS Surveyors Learning Centre. The Guest Speakers were Ms Karen Cheung, Senior Building Surveyor/Heritage and Ms Claudia Chan, Building Surveyor/Heritage 1. The topic was "A Refreshment Talk on Quality and Sustainable Built Environment – AP/RSE Practice Note Nos.151 and 152".



Ms Karen Cheung delivers a speech



Sr Dr Tony Leung presents a souvenir to Ms Karen Cheung



Ms Claudia Chan delivers a speech



Sr Dr Tony Leung presents a souvenir to Ms Claudia Chan

- at 7pm to 8:30pm on 16 July, 2014 (Wednesday) in HKIS Surveyors Learning Centre. The Guest Speaker was Professor Anthony G.O. Yeh, Academician at the Chinese Academy of Sciences and Academy of Social Sciences, and Chair Professor and Head of the Department of Urban Planning and Design, the University of Hong Kong. The topic was "Mega-City Region Planning of the Pearl River Delta under the Changing Relationship between Hong Kong and the Pearl River Delta".



Professor Anthony G. O. Yeh delivers a speech



Sr Dr Tony Leung presents a souvenir to Professor Anthony G. O. Yeh

- at 7pm to 8:30pm on 27 August, 2014 (Wednesday) in HKIS Surveyors Learning Centre. The Guest Speaker was Ms Johanna Cheng, the Hong Kong Institute of Planners. The topic was "Planning Law and Practices in Hong Kong".



Ms Johanna Cheng, Senior Town Planner, delivers her speech



Sr Edwin Tsang, Past Chairman, presents a souvenir to Ms Johanna Cheng

- at 7pm to 8:30pm on 1 December, 2014 (Tuesday) in HKIS Surveyors Learning Centre. The Guest Speaker was Sr Victor H F Chan, General Manager – China Property of MTR Corporation Ltd. The topic was "Railway and Property Model – MTR Experience in Hong Kong and Mainland"



Sr Victor H F Chan delivers his talk



Sr Dr Tony Leung presents a souvenir to Sr Victor H F Chan

3) Surveyors Luncheon

A Surveyors Luncheon was held at 12:30pm to 2pm on 18 June, 2014 (Wednesday) at 38/F, in World Trade Centre Club, Causeway Bay, Hong Kong. The Guest Speaker was Mr K K Ling JP, Director of Planning. The topic was "Potential Strategic Growth Areas of Hong Kong – New Territories North and East Lantau".



Sr Vincent Ho, Senior Vice President and Sr Dr Tony Leung present a souvenir to Mr K K Ling, JP Director of Planning



Mr K K Ling with council members of HKIS General Council



Sr Dr Tony Leung presents a souvenir to Mr K L Wong, CEO and Executive Director of Hong Kong Housing Society

4) Annual Conference

An Annual Conference was held at 9am to 1pm on 18 October, 2014 (Saturday) in HKIS Surveyors Learning Centre. The theme of the Conference was “Review of Strategies for the Planning of Development Space and Renewal”. We have invited four guest speakers namely, the keynote speaker - Mr K K Ling, JP, Director of Planning, Mr K L Wong, CEO and Executive Director of Hong Kong Housing Society, Mr Victor So, JP, Chairman of Urban Renewal Authority and Mr P C Lau, SBS, the Chairman of Hong Kong Coalition of Professional Services.



Sr Dr Tony Leung presents a souvenir to Sr Victor So JP, Chairman of Urban Renewal Authority



Photo of all speakers, President of HKIS and PDD Council Members



Sr Dr Tony Leung presents a souvenir to Sr P C Lau SBS, Chairman of Hong Kong Coalition of Professional Services



Sr Dr Tony Leung presents a souvenir to Mr K K Ling JP, Director of Planning



Sr Dr Tony Leung presents a souvenir to Moderator, Sr Prof. James Pong

5) Annual Dinner

An Annual Dinner was held at 6:30pm to 10pm on 13 November, 2014 (Thursday) at 38/F, in World Trade Centre Club, Causeway Bay, Hong Kong. Guests included Mr K K Ling, JP, Director of Planning, Planning Department, Mr K H Yu, Assistant Director/NB1(Atg), Buildings Department, Mr Edwin Chan, Assistant Director/Regional 3, Lands Department and Dr Zhang Guo Chun, Secretary-General, China Appraisal Society.



Sr Dr Tony Leung delivers a speech



Photo with guests and PDD Council Members



Sr Dr Tony Leung greets a guest from Mainland China



Photo with guests and HKIS members



Photo with RICS members and HKIS members



Sr Simon Kwok, HKIS President, Dr Zhang Guo Chun, CAS Secretary-General and Sr Dr Tony Leung, PDD Chairman



PDD Council Members and HKIS GC Members



PDD Council Members

6) Technical Visit

In addition, PDD also sent representatives to attend visits/delegation tours, the details are as follows:

- On 15 April, 2014 (Tuesday), Sr Edwin Tsang and I went to Shanghai and met the responsible professors of Shanghai Tongji University on 16 April, 2014 to discuss the syllabus of the Bachelor Degree in Planning and Development.



Sr Dr Tony Leung, Sr Edwin Tsang and Tongji University Professor Ma Guo Feng



Sr Dr Tony Leung, Sr Edwin Tsang, Professor He Fong and Professor Ma Guo Feng



Sr Dr Tony Leung, Sr Edwin Tsang and all the lecturers and professors of Tongji University of our Bachelor Degree Programme



Sr Dr Tony Leung, Sr Edwin Tsang, Tongji University Professor Ma Guo Feng and Professor Jia Guang She



Sr Dr Tony Leung, Sr Edwin Tsang and Tongji University Professor Ma Guo Feng

- From 28 April to 30 April, 2014, I joined a delegation led by President Simon Kwok to Tianjin, met with Mr Liu Changxi and other leaders of the CPC Tianjin Municipal Committee's United Front Work Department and visited the Tianjin Planning Exhibition Hall, the Tianjin Science and Technology Museum, etc.



Sr Dr Tony Leung and Mr Liu Changxi, Tianjin Municipal Committee of CPC Minister United front work Department



Sr Dr Tony Leung and Ms Wang Ping, Deputy Minister of The United Front Work Department of the CPC Tianjin Municipal Committee



Sr Dr Tony Leung and Mr Zhou Li, Vice President of Tianjin Port Free Trade Zone Administrative Committee



Sr Dr Tony Leung, Mr Liu Changxi, Mr Yang Xinchuan and Sr Dick Kwok

- On 11 June, 2014, I attended a HKIS trip to China Banking Regulatory Commission in Shanghai with a view to exploring collaborative opportunities with Mainland asset managers. From 12 June to 15 June, 2014, I also joined the Hong Kong Professionals' Technical Visit to Hongqiao Transportation Hub, Shanghai Hong Kong Airport Management Co. Ltd., Yangshan Harbour, China (Shanghai) Pilot Free Trade Zone Administration and Shanghai Centre.



Visit to China Banking Regulatory Commission



Visit to China Banking Regulatory Commission



Visit to China Banking Regulatory Commission

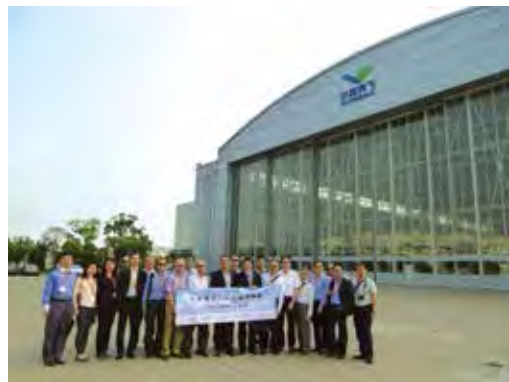

Visit to Hongqiao International Airport



Visit to China (Shanghai) Pilot Free Trade Zone Administration



Visit to Shanghai Centre

- On 31 October, 2014, I met with representatives of the China National Association of Engineering Consultants in Beijing to discuss future cooperation between our two organizations. They proposed to organize a joint function and sign a letter of intent with us in the 3 Quarter of 2015 with our Division. From 2 November to 5 November, 2014, I also joined HKIS Mainland Affairs Committee on a trip to Beijing regarding CEPA and attended HKIS Members' Dinner in Beijing.



Photo with leaders from Ministry of Commerce



Photo in front of Ministry of Commerce



Meeting with the Ministry of Housing and Urban-Rural Development



Photo at HKIS Beijing Office



Group Photo - Ministry of Housing and Urban-Rural Development, China Engineering Cost Association, China Association of Engineering Consultants, China Institute of Real Estate Appraisers and Agents and China Property Management Institute



Meeting at Ministry of Land and Resources

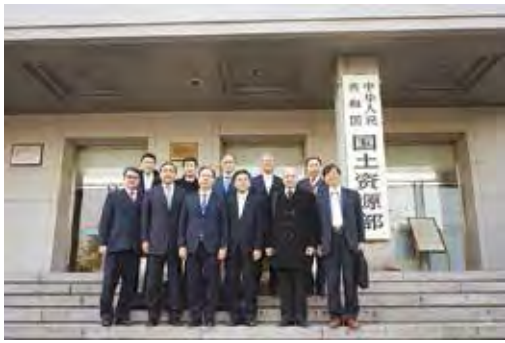

Photo in front of Ministry of Land and Resources



HKIS Members' Dinner



Officials from Ministry of Land and Resources deliver speeches



HKIS Members' Dinner



Photo with officials from Ministry of Finance

- From 9 November to 11 November 2014, I joined the HKIS delegation to attend the 2014 Mainland and Hong Kong Construction Industry Forum in Nanning, Guangxi.



Photo in front of Ministry of Finance



Photo with Mr Paul Chan, MH, JP, Secretary for Development



Group Photo - HKIS Council Member

7) Education

PDD confirmed its collaboration with Shanghai Tongji University to organize a Bachelor's Degree in Planning & Development. On 4 March 2014, our Division signed a letter of intent with Shanghai Tongji University to set up a Bachelor Degree Course in Planning and Development. On 16 April, 2014, we went to Shanghai and met with the responsible professors to discuss the syllabus for the Bachelor Degree Course. At the same time, Tongji proposed the formation of a training centre with HKIS in Shanghai to promote the surveying profession and prepare more students for a surveying centre. Their proposal was forwarded to our General Council for consideration.

PDD is still negotiating with the University of Hong Kong in the accreditation of Mater Degree in Science, Urban Planning and Bachelor Degree in Science, Urban Studies with three top-up courses. In fact, we have to submit our proposal to Board of Education and General Council for approval.

8) PDD's Homepage and Relevant Information in HKIS Web

PDD's homepage in HKIS web has been updated. More events with photos have been uploaded. PDD history and council members' list have been published and the Chinese version for PDD history will be ready later.

PDD Council is now studying the setting up of a list of firms providing P&D services for publication in HKIS web, similar to what other Divisions have been doing. The preliminary idea is that each such firm should have at least a PDD member at its senior management level and must be based in HK providing P&D services. Furthermore, PDD Council will further discuss the admission criteria and if approved by General Council, we shall make announcement to members as soon as possible.

9) P&D Divisional Regulations

PDD Council is reviewing and updating the contents of P&D Divisional Regulations with a view to tallying with HKIS Bye-Laws and other Divisional Regulations.

10) Others

We received a letter from Chairman of Planning Institute Australia, Hong Kong Branch (PIA) on 18 June, 2014. PIA would like to explore the possibility to co-operate with our Division since they only have 82 members in Hong Kong and have not organized any local CPD events. They wish we can open CPD events to their members. On 8 July, 2014, this issue was brought up in our Council Meeting and it was resolved that we all supported the issue.

Finally, I wish to thank all the Past Presidents, Immediate Past President, all Council Members including co-opt Council Members and all the staff of HKIS Secretariat for their contribution of great effort to the success of our Division in the past year. I hope they will continue to support us in the years ahead.

Divisional Council & Young Surveyors Group Reports

Property & Facility Management Division



Sr Dr Edmond Cheng
PFMD Council Chairman

First of all, I wish to express my sincere gratitude to all Council Members and Office Bearers for their dedication to the work of the Property and Facility Management Division for 2013 – 2014.

In the year since the last Annual General Meeting held on 19 November 2013, the new Council has achieved major tasks as follows:

1. Regulation of the Property Management Industry

The Home Affairs Department (HAD) submitted a paper to the Legislative Council Panel on Home Affairs (the Panel) on 6 December 2013. A Property Management Services Bill (the Bill) will be proposed to require that property management companies (PMCs) providing property management service be subject to mandatory licensing.

However, PMCs providing only stand-alone services (e.g. cleaning and security services) will be excluded. Owners' Corporations, other owners' organization and individual owners themselves managing their own properties will also be excluded. A single-tier licensing system will be introduced for PMCs, which will be required to comply with certain criteria and codes of conduct.

A two-tier licensing regime will also be introduced for property management practitioners (PMPs). It was proposed that a first tier licensing should fulfill criteria in terms of academic, professional qualifications, years of work experience, and a pass in the fitness and propriety test. The qualification requirements for a second tier PMP will be lower. For example, the completion of specific diploma/sub-degree course on property management will suffice for a lower tier license.

In order to gauge members' views on the Bill before the 2nd Reading Debate, Committee Stage, and the 3rd Reading resume, the major stakeholders of the industry, including CIHAPB, HKAPMC, HKIFM, HKIS PFMD, HMRB and RICS have jointly organised a forum on 7 June 2014 to acquire members' feedback to the Bill.



Joint forum

2. Implementation of Municipal Solid Waste Charging Scheme

The Council for Sustainable Development (CSD) launched a public engagement process titled "Waste Reduction by Waste Charging – How to Implement?" on 25 September 2013. This exercise aims to encourage stakeholders and the general public to participate in the development of a feasible mechanism to implement municipal solid waste (MSW) charging, and to consider the difficulties involved and the related recycling facilities, with a view to reduce community waste at source and promote the sustainable development of Hong Kong. The public engagement process will last for four months until 24 January 2014. In view of this, The Hong Kong Institute of Surveyors has forwarded our comments to CSD on the "Proposed Municipal Solid Waste Charging Scheme".

3. AP Easy Building Maintenance Advisory Service Scheme

Due to ageing, more and more buildings require building maintenance works. However, many owners of private buildings, owing to lack of expertise, knowledge, and experience, encounter difficulties in appointing Authorized Persons (APs) to assist them to carry out such works, and there have been many disputes between the owners' corporations (OCs) and owners. Some of these disputes were related to suspected irregularities.

At the invitation of the Home Affairs Department (HAD), HKIS Building Surveying Division and Property & Facility Management Division, together with the Hong Kong Institution of Engineers and the Hong Kong Institute of Architects, will take part in the "AP Easy" Building Maintenance Advisory Service Scheme (The Scheme). It is a one-year pilot scheme that started in April 2014, in which members of professional institutes provide pro bono professional and tailor-made advisory and support service to assist OCs in appointing APs to carry out building maintenance works.

The Scheme is intended to guide the OCs on how to appoint a competent and appropriate project consultant and advise them on the basic knowledge of monitoring the performance of the consultant. We are not supposed to get involved into the actual assessment of the building conditions and details of the repair works, not even the specific cost aspect which should be dealt with by the respective consultant. We are also not supposed to be involved in the works supervision stage of the repair works of the buildings.

A Press Briefing session was hosted by Home Affairs Department on this "AP Easy" Building Maintenance Advisory Service Scheme on 20 February 2014, and HKIS is the key supporter of this Scheme, having committed to enroll 30 – 40 volunteers (from BSD and PFMD) to act as the professional advisors to a target of 50 OCs. According to HAD's information, 70 OCs have received professional advices from the three professional institutes as at 30 September 2014.

4. HKIS 30th Anniversary Programme – Surveyors Luncheon Talk

On 18 July 2014, the PFMD organised a Surveyors Luncheon for 80 members on the 38/F of the World Trade Centre Club. It was one of HKIS's 30th Anniversary programmes. The Honorary Guest Speaker was Sr Victor So Hing-woh, JP, Chairman of the Urban Renewal Authority (URA), and the topic was "Challenges and Opportunities in Tackling Hong Kong's Problem of Urban Decay".



Luncheon Talk

5. The 2014 Quality Property and Facility Management Award (QPFMA)

This year, HKIS jointly held the Quality Property and Facility Management Awards 2014 (QPFMA 2014) alongside with The Hong Kong Association of Property Management Companies (HKAPMC). QPFMA is a biennial award since 2010 that honours outstanding projects in the property and facility management industry.

This year, the QPFMA 2014 was organized with the theme "Moving Forward to the New

Era of Property and Facility Management – Sustainability and Liveability”. Beginning with the call for nominations, a series of activities were conducted to determine the winners for this year’s awards, including several site visits and a CPD Conference where finalists delivered engaging presentations to the elite panel of jurors. The winners were revealed at the QPFMA 2014 Award Presentation Banquet, held on 12 September 2014 at the Crystal Ballroom of the Holiday Inn Golden Mile Hong Kong in Tsim Sha Tsui.

The banquet turned out to be a delightful and lively occasion where the industry came together under one roof to celebrate progress. The Guest of Honour for the event was Mr WONG Kam Sing, JP, Secretary for the Environment, HKSAR Government, who shared his vision of Hong Kong’s future with the guests of the evening. Of the over 260 attendants, there were many prominent and distinguished guests.



6. Publications & Researches

The Division’s new leaflet and brochure were published in mid 2014 and the Green Property Management Practices will also be published in early 2015.

We have also appointed the Hong Kong Polytechnic University in 2014 to conduct a research on “Contributions of Property and Facility Management Industry in terms of Gross Domestic Product (GDP) to Hong Kong”, and the University of Hong Kong in 2014 to conduct another research on “The effective use of web-based management tools for the property management companies in Hong Kong”.

7. CPD Events and Seminars

A summary showing the CPD events and seminars conducted by the Division in 2013/2014 is shown below:

- 13 March	Mandatory Building and Window Inspection Schemes
- 14 April	Commercial Properties Securitization: The Essence of Property Asset Management
- 23 May	A critical view on Hong Kong Property Market Trend Year Ahead Yi Jing (易經)
- 28 May	Sustainable Building Index (SBI) Verifier Training Course
- 18 July	Surveyors Lunch (by PFMD)
- 22 August	Structural Considerations for A & A and Conversion Works
- 6 October	ISO 50001 Energy Management System

8. Overseas Visits and Conferences

A summary showing the overseas visits and conferences attended by representatives of the Division in 2013/2014 is shown below:

- Inaugural Conference organised by SISV and APFM on Management Corporation and Strata Management on 10 April 2014 at the York Hotel Singapore.

- Technical visit in Tianjin held from 28 to 30 April 2014.
- A meeting in Shanghai on 11 June 2014 to meet representatives of China Banking Regulator Commission Shanghai Office on the cooperation with asset managerial profession in the Mainland. The GPD and PFMD would jointly arrange seminars on related topics and assist in setting up the profession in Shanghai.
- A meeting with delegates of MOHURD at HKIS Office on 26 September 2014.
- A courtesy visit to Beijing from 2 to 5 November 2014 together with the Mainland Affairs Committee.
- The 2014 Mainland and Hong Kong Construction Industry Forum on "Collaborative Development with a Global Perspective Integrated Project Management with Innovative Technology" in Nanning from 9 to 11 November 2014.



9. Membership Growth

Membership growth is always our division's concern. As at 31 October 2014, we have a total membership of 800. In addition, we welcomed 11 new members and 3 probationers in 2014. We shall continue to publicize ourselves to undergraduates and expect more young graduates to join our division in the coming years.

10. Way Forward

The Council has been making our best endeavors to reflect our comments and concerns to HAD regarding the legislation of the Property Management Services Bill and the implementation of the Municipal Solid Waste Charging Scheme

The upcoming year will be a challenging one as we shall arrange a Management Conference cum 10th Year Anniversary Celebration Ceremony in May 2015.

Finally, I wish to express my heartfelt gratitude to all Council Members for their valuable contributions and unfailing support to the growth and development of the Division. Thank you for the support of all fellow members and I look forward to the continuous success of the Division in the years ahead.



Divisional Council & Young Surveyors Group Reports

Quantity Surveying Division



Sr Keith Yim
QSD Council Chairman

1. Introduction

It is my honour to serve as the Chairman of the Council for the second term. The Council Year has come to an end. I have the pleasure to submit a Report to the Council and Members to review what we have done in the past 12 months. This Report will highlight the various activities and events that the Council has accomplished as of the end of November 2014.

2. International Affairs

2.1 Co-operative Agreement between AACE International and the HKIS

The Co-operative Agreement between AACE International and the HKIS was signed on 9 June 2014 during the Opening Ceremony of the 18th Pacific Association of Quantity Surveyors (PAQS) Congress 2014 held at Langham Place Hotel, Mongkok, Hong Kong. The execution of the Agreement concludes a five-year period of drafting, reviewing, negotiating, and approval of the same by the Councils of AACE International and the HKIS. The Agreement shall be valid for three years commencing from 9 June 2014.



2.2 The 18th Pacific Association of Quantity Surveyors (PAQS) Congress 2014, Hong Kong

The Institute was honoured to host the 18th PAQS Congress 2014 in Hong Kong. It was held from 7 – 10 June 2014 at the Langham Place Hotel in Mongkok, while the Young QS Group programme was held from 6 – 7 June 2014 at the Hong Kong Polytechnic University. There were 42 sponsors and 21 supporting organizations to support the Congress.



2.2.1 Theme, Papers, and Delegates

The theme of the Congress was :
“Think outside the Box – Meet New Challenges”.

The call for paper submissions commenced at the beginning of the 4th Quarter of 2013. The following statistical information was given by the Papers Review Sub-Committee :-

- Total number of abstracts received – over 90
- Total number of papers submitted – over 60
- Total number of papers accepted and presented – 44
- Total number of Keynote Speeches – 4
- Total number of Guest Speeches – 2

Based on the themes of the papers accepted, the Congress was conducted with two plenary sessions and 12 parallel sessions for delegates to attend the presentations by various speakers.

The number of delegates who actually attended the Congress was 438 from 20 countries and regions. A breakdown of their geographical origins is set out below :

- Total number of overseas delegates – 144
- Total number of delegates from the Mainland – 168
- Total number of delegates from Hong Kong – 126

2.2.2 Board Meeting

The Board Meeting was held on 8 June 2014 (Sunday) in the Shanghai Room of the Langham Place Hotel. The Institute's representatives who attended this meeting included :

- Sr Simon Kwok - President of the Institute
- Sr T T Cheung - Past President & Convenor, Council of Advisors of the PAQS
- Sr Francis Leung - Past President & 2nd Vice Chairman of the PAQS
- Sr Prof Anita Liu - Secretary of the Accreditation & Education Committee of the PAQS
- Sr K L Wong - Vice Chairman of the QSD Council
- Sr Joseph Chong - Chairman of the Young QS Group of the PAQS

- Myself - Chairman of the QSD Council

Other QSD Council Members also holding official posts in the PAQS who were in attendance of the Board Meeting included :

- Sr Daniel Ho - Secretary of the Sustainability Committee
- Sr Dr Ellen Lau - Secretary of the Research Committee
- Sr Raymond Kam - Member of the Accreditation and Education Committee
- Sr K C Tang - Member of the BIM Committee

The one-day meeting covered reports from the Chairperson, Madam Xu Huiqin (徐惠琴女士), Officers, Committees, and Chief Representatives of all member countries / regions. Other reports included KL Pact Progress Report and ICEC Region 4 Report.

I had the pleasure to represent the Institute in reporting some of its major activities, including brief comments on the state of Hong Kong's construction industry since the last Board Meeting in Xian, Mainland China.



The following salient issues were discussed and resolved at the PAQS Board Meeting :-

- The Master of Science degree course in Construction Project Management (Major in Quantity Surveying) offered by the University of Hong Kong was accredited by the Education Committee of the PAQS. The Board endorsed the recommendation of the Education Committee. Another surveying course offered by Taylor’s University, Malaysia was also endorsed by the Board.
- Approval was given by the Board in principle to study and review the “International Construction Measurement Standards (ICMS)” by each member country / region.
- The 2014 PAQS Medal Award, went to Dato’ Seri Sr Hj. Md. Isahak, Md. Yusuf of the Royal Institution of Surveyors Malaysia (RISM) and Prof Chitra Weddikara of the Institute of Quantity Surveyors Sri Lanka (IQSSL).
- The 2014 PAQS Service Excellence Award, went to Mr Khoo Sze Boon of the Singapore Institute of Surveyors and Valuers (SISV).
- The PAQS – Iwata Travelling Scholarship Award went to Mr Ang Yu-qian from the SISV.
- The BIM Committee recommended that the conference be held by another member country, preferably by the 1st Quarter of 2015 following the successful completion of conferences in Singapore (2012) and Hong Kong (2013).
- The Chairman of the OC for the 19th PAQS Congress 2015 in Yokohama, Japan, Mr Takayoshi

Sato of the Building Surveyor’s Institute of Japan, presented a video to all Board members, promoting the forthcoming Congress.

- Promotional materials for the 20th PAQS Congress 2016 in Christchurch, New Zealand were also delivered by the representatives of the New Zealand Institute of Quantity Surveyors (NZIQS).
- The 21st & 22nd PAQS Congress in 2017 and 2018 will be held in Vancouver, Canada and Sydney, Australia, respectively.

2.2.3 Committee Meetings

Three Committee Meetings, namely Education Committee, Research Committee and BIM Committee, were held in the afternoon of 7 June 2014 at the Institute’s Head Office.

2.2.4 Young QS Group

The Young QS Group held its programme successfully from 6 – 7 June 2014 with approximately 50 young members from 11 member countries / regions participating in the events. Apart from meeting at the Hong Kong Polytechnic University, technical visits to the MTRC’s Control Centre, Kai Tak Cruise Terminal, Wetland Park, and Ping Shan Heritage Trail were also organised to give the young delegates a glimpse of modern and traditional Hong Kong.

2.2.5 Opening Ceremony

The Guest of Honour of the PAQS Congress 2014 was Mr Paul MP Chan, the Secretary for Development of the HKSAR Government. Before the official opening of the Congress, our representatives, including Sr

Simon Kwok, Sr T T Cheung, Sr Francis Leung, and I, accompanied Mr Chan to meet with the chief delegate of each member country.

The opening ceremony was officiated by Mr Chan, Madam Xu Huiqin (徐惠琴女士 - 亞太區工料測量師協會會長), and Sr Simon Kwok. After the three have dotted the eyes of the lion to “awaken” it, the Congress was declared open.



The Memorandum of Co-operation between the PAQS and ICEC was signed by Madam Xu Huiqin (徐惠琴女士) and Dr Alexia Nalewaik for the purpose of mutual co-operation in the quantity surveying / cost engineering profession in the future. The two organisations will seek more opportunities to co-operate and to promote the quantity surveying / cost engineering profession throughout the world.



2.2.6 Technical Visits

In order to share and showcase our experiences and advancement in cutting edge construction technology to overseas delegates, the following technical visits were conducted with fully enrolled delegates participating in the events :-

- MTR Station Development
- Wanchai Heritage Trail Walk
- Public Housing Development
- Innovation Tower, the Hong Kong Polytechnic University
- Zero Carbon Building

2.2.7 Closing Ceremony

The closing ceremony was held on 10 June 2014. The following awards were presented :

- PAQS Medal Award – Dato’ Seri Sr Hj. Md. Isahak, Md. Yusuf of the Royal Institution of Surveyors Malaysia (RISM) and Prof. Chitra Weddikara of the Institute of Quantity Surveyors Sri Lanka (IQSSL)
- PAQS Service Excellence Award – Mr Khoo Sze Boon, SISV, Singapore
- Best BIM Paper – Sr Sunny S L Choi, Hong Kong / Mr Toshihiro Takahashi, Japan / Messrs Lam-tatt Soon, Yau-min Yong, Boon-tik Leong and May-chuan Theong, Malaysia
- Best Paper Award (Academic) – Ms Florence Y Y Ling, Singapore
- Best Paper Award (Postgraduate Student) – Jing Yu Yu, Hong Kong
- PAQS – Iwata Travelling Scholarship Award – Mr Ang Yu-qian, Singapore

The last event of the closing ceremony was the handover ceremony. The PAQS flag was officially handed over to the Building Surveyor’s Institute of Japan, which will host the 19th PAQS Congress 2015 in Yokohama, Japan.





2.2.8 Gala Dinner

Before the performance by professional and member countries / regions, trophies for the PAQS Golf Tournament was presented to the following winners :-

- Australia (Country Award)
- Mr Silas Loh, Singapore (Individual Award)



2.3 International Cost Engineering Council (ICEC) 2014 – 9th World Congress, Milan, Italy

Sr T T Cheung, Past President of the Institute and Administrative Vice Chairman of ICEC and I represented the QSD Council to attend the above biennial Congress organized jointly by the Italian Association for Total Cost Management (AICE) and the Italian Federation of Scientific and Technical Associations (FAST). It was held on 18 – 22 October 2014 in Milan, Italy. The theme of the Congress was “Re-engineering Total Cost Management”.

2.3.1 Council Meeting

The 39th Council Meeting was held from 18 to 19th October 2014 at AICE Head Office, Milan, Italy. Sr T T Cheung, Administrative Vice Chairman of ICEC and I

represented the HKIS to join the Full Council Meeting.

2.3.1.1 Salient Discussion Items

At the Council Meeting, the following salient items were discussed :-

- ICEC Governance Structure – Update & Strategic Directions
- ICEC Strategic Plan – Revisions
- ICEC Action Plan 2014 – 2016
- Memorandum of Co-operation (MOCs)
 - ICEC / PAQS MOC (Signed on 9 June 2014 in Hong Kong)
 - ICEC / AAQS MOC (approved for signing at Council Meeting of 18 October 2014)
- Co-operation with other International Bodies
 - African Association of Quantity Surveyors (AAQS)
 - International Federation of Surveyors (FIG Commission 10)
 - International Project Management Association (IPMA)
 - Pacific Association of Quantity Surveyors (PAQS)
- ICEC World Congresses
 - 10th World Congress 2016 – Region 1, Rio de Janeiro, Brazil
 - 11th World Congress 2018 – Region 4, Sydney, Australia (Success after bidding)
- Election of Officers for 2014 – 2016
- ICEC 2014 Awards



2.3.1.2 Election of Officers for 2014 – 2016

At the Council Meeting the following Officers were elected :-

<i>Chair</i> Dr Alexia Nalewaik (USA)
<i>Senior Vice Chair</i> T T Cheung (Hong Kong)
<i>Administrative Vice Chair</i> Kwadwo Osei-Asante (Ghana)
<i>Administrative Vice Chair</i> Andrej Kerin (Slovenia)
<i>Technical Vice Chair</i> Angelo do Valle (Brazil)
<i>Secretary – General</i> Dr Peter Smith (Australia)
<i>Immediate Past Chair</i> Carsten Wredstrom (Denmark)



Our Past Chairman, Sr Dr Paul Ho was elected as Region 4 Deputy Director – Academic Forums / Research. Mr Roger Batten (ICEC Chair 1996 – 1998) was elected as Advisory Board Chair.

It is noted that our Past President, Sr T T Cheung will be elected as Chair of the Executive Board of the ICEC when the Board meets again in Rio de Janeiro, Brazil in 2016. He will become the first Chinese to lead a global professional organization with member societies / institutes from more than 40 countries in five continents (i.e. Region 1 – America; Region 2 – Europe; Region 3 – Africa; Region 4 – Asia Pacific (including Australia and New Zealand)).

2.3.1.3 Awards

The Distinguished International Fellow Awards (DIF) go to :-

Mr Carsten Wredstrom DPM (Denmark)
Mr Alan Baltrop ACostE (United Kingdom)
Mr Sam Griggs AACE (USA)
Mr Paulo Roberto Vilela Dias IBEC (Brazil)
Mr Jose Chacon de Assis IBEC (Brazil)

Sr Dr Paul Ho was presented with ICEC Region 4 (Asia-Pacific) Award for his significant contributions to the work of the Council.

2.3.2 Theme and Papers

The theme of the biennial Congress was “Re-engineering Total Cost Management”.

There were a total of 3 Plenary Sessions on Day 1 and the final Plenary Session was held before the end of the Congress on Day 3. Based on the themes of the Papers accepted, the Congress was conducted with 21 parallel sessions for delegates to participate in the presentations by various speakers. Approximately 80 papers were presented during the 3-day Congress.

In addition to attending the Full Council Meeting, Sr T T Cheung also presented his paper in the Congress. The title of his paper was “The Use of Dispute Avoidance System as a Means of Cost Control Measure for Public Projects in Hong Kong”.





2.3.3 Gala Dinner

The Gala Dinner was held at the Cenacolo Dining Room of the Leonardo da Vinci Science and Technology Museum.

All the ICEC Awards were presented at the Gala Dinner. The Brazilian delegates promoted the 10th World Congress 2016 to be held in Rio de Janeiro by giving out some free entry passes to the Congress delegates joining the Gala Dinner.



3. Mainland Affairs

3.1 Meeting with Mainland's Counterparts

3.1.1 Beijing Engineering Cost Association 北京市建設工程造價管理協會

The Beijing Engineering Cost Association (BECA) visited the Institute on 11 June 2014. The delegation was led by the Secretary General, Mr Tang Shi-hai (唐世海先生), and the Deputy Secretary General, Ms Liu Wei (劉維女士).

Sr Thomas Ho, the Honorary Secretary of the Institute, and I took the time to meet with our guests. The following issues related to the Institute were discussed :

- The routes to qualify as Professional and Associate members
- Continuing Professional Development organised by the Institute in respect of the mode of delivery, contents, and speakers
- The Code of Conduct and disciplinary action against defaulting members
- The role of the Institute on policy making of the Government
- Fee Scale
- Compilation of construction cost information and the tender price index

3.1.2 深圳市建設工程造價管理站及深圳市造價工程師協會

The Council organised a joint meeting with 深圳市建設工程造價管理站 and 深圳市造價工程師協會 in the morning of 21 November 2014 in Shenzhen. We had the pleasure to meet up with 李冬青 (女士) 站長、劉衍偉副站長 and other representatives from 造價管理站 and 造價工程師協會 .

During the meeting the following items were discussed :-

- the current status and future development of managing cost engineering consultancy firms in Shenzhen;
- the current status and future development of managing professional cost engineers and technicians;
- the current situation on the management of qualifications for registration;
- the use of 「建設工程工程量清單計價規範」(GB50500-2013) in Shenzhen.

The fruitful meeting provided us with a more thorough understanding of the functions and practices of 深圳造價管理站 .



3.1.3 廣東省建設工程造價管理總站及廣東省工程造價協會

The joint meeting with 廣東省建設工程造價管理總站及廣東省工程造價協會 was held on 21 November 2014 in Guangzhou, three years after the last meeting. It was high time that there should be an update on the management and development of cost engineering consultancy practices in Guangzhou. Apart from those similar topics which were raised in the morning session with 深圳市建設工程造價管理站 and were discussed once again with the Guangzhou counterpart, we managed to take some time to share experiences on cost engineering courses in tertiary educational institutes and continuing professional development. Both parties agreed to meet on a regular basis for the enhanced development of the industry both in Guangzhou and Hong Kong.



3.2 2014 Mainland and Hong Kong Construction Industry Forum

I represented the QSD Council to attend the 2014 Mainland and Hong Kong Construction Industry Forum organised by the Ministry of Housing and Urban – Rural Development, the People’s Government of the Guangxi Zhuang Autonomous Region (廣西壯族自治區人民政府) and the Development Bureau of the HKSAR Government from 9 – 11 November 2014 in Nanning, Guangxi Zhuang Autonomous Region. The theme of the forum was “協同發展 / 放眼世界 / 創新科技 / 綜合管理”.

The QSD Council was honoured to have two senior members to deliver talks at the Forum. Sr K C Tang talked about “如何享用 BIM 時代的來臨” while Sr Gilbert Kwok’s talk focused on legal issues. The topic of his talk was “內地或香港的承包商進入中東、非洲和亞洲區等地的建築市場和當地承包商合作需要注意的事宜”.



3.3 Co-operative Agreement with the CECA

At the 17th PAQS Congress 2013 in Xian, the CECA enquired if the QSD Council was interested in helping them to translate 「建設工程工程量清單計價規範」(GB50500-2013) from Chinese to English. The

purpose of the translation was to let their overseas counterparts gain a more thorough understanding on the current standards promulgated by the MoHURD on preparation of bills of quantities and valuation of works.

The Co-operative Agreement was eventually signed by CECA and the HKIS(QSD) in early August 2014. The translation has been scheduled for completion in January 2015.

3.4 Third Batch of Assessment of the Qualification of CECA and HKIS Members

The QSD Council has discussed this matter with the CECA for several times. It was agreed that in order to be admitted to the third batch of assessment exercises, both CECA and HKIS members must have at least seven years of post-qualification experience. Other requirements shall follow the first and second batch of assessment exercises. The supplementary agreement will be prepared in due course for execution by CECA and the HKIS. It is hoped that the Institute can sign the supplementary agreement with the CECA soon.

4. Liaison with Government Department and its Surveyors Association

4.1 Meeting with the Architectural Services Department

The Communication Meeting with the Architectural Services Department (ArchSD) was held at its Queensway Government Offices on 27 March 2014, which was also attended by the Association of Consultant Quantity Surveyors (ACQS). The meeting was chaired by the Director of the ArchSD, Sr KK Leung, with the presence of a number of his senior officials including a representative from the Development Bureau.

The QSD Council expressed our concerns and offered comments on the following topics:-

- The wider implementation of NEC3 in works contracts let by the Works

Departments, which includes the ArchSD in 2015.

- The use of Building Information Modeling (BIM) in Public Works projects.
- The trend of using the design and construction (D & B) procurement strategy in public works projects. Only a handful of experienced contractors have the ability to tender for such projects. Hence, the competition for D & B projects will not be as keen as those projects let under traditional procurement approach.

4.2 Meeting with the Quantity Surveyors Association of the Hong Kong Housing Authority (QSA of the HKHA)

The meeting was held at the Housing Authority's Headquarters in Homantin on 4 July 2014. The current Chairman of the QSA Sr Johnny KW Yung, led eight other members to meet with us. During the meeting, the following topical issues were discussed :

- A brief introduction on the new suites of the General Conditions of Contracts, which were fully implemented in May 2014.
- With the increase in the production of housing units with a target of 20,000 and 8,000 units for rentals and HOS flats, respectively, each year for the next ten years, there should be more outsourcing of QS consultancy services to those QS firms on the HKHA list.
- Creating new QS posts to address the dramatic increase in the workload of quantity surveyors in the coming years.



- The BIM journey currently undertaken by the HKHA with the objective of full implementation in 2015.

5. Consultation on New Engineering Contract (NEC)

The QSD Task Force met with the Task Group on NEC Collaborative Contracts of the Construction Industry Council (CIC) on 12 February 2014 at Pinsent Masons' Office. The purpose of the meeting was to exchange views on the draft frequently asked questions (FAQs) issued by CIC's Task Group. The meeting was convened after we issued our comments on the draft FAQ to the CIC in December 2013.

While the NEC was drafted for engineering works, the QSD Task Force expressed concern over the applicability and suitability of using it on building works projects given the substantial differences in the scope and nature of the works between these two sectors.

As we understand the Development Bureau has issued a directive to all Works Departments (including the Architectural Services Department) that all works contracts to be tendered in 2015 shall use the NEC as much as possible, the QSD will maintain a close dialogue with them to express our comments and views in relation to the implementation of the NEC on a regular basis.

6. Assessment of Professional Competence (APC)

6.1 2013 Assessment of Professional Competence (APC)

The 2013 Assessment of Professional Competence (APC) was completed. The results were follows :-

	written Assessment			Interview for Associate Membership		
	No. of Candidates	Passed	Passing Rate	No. of Candidates	Passed	Passing Rate
Part I	72	62	86%	4	4	100%
Part II	228	98	43%	98	75	77%

In December 2013, 30 referred candidates repeated their professional interviews. Twenty-five of them passed, representing a passing rate of 83%.

6.2 APC Assessors' Briefing Session

The Council organised a briefing session for the Assessors of the APC on 9 October 2014 (Thursday) at the World Trade Centre Club. More than 100 Assessors and Council Members attended the briefing session. The objective of the briefing session was to provide a forum for the Panelists to discuss the marking scheme, provide suggested answers, highlight common mistakes and respond to frequently asked questions. We were pleased to witness the inter-active sharing of opinions / views on some of the questions raised by the Assessors and the sound advice given by the Panelists.

7. Training and Continuing Professional Development

7.1 Continuing Professional Development (CPD)

The CPD Sub-committee organised 55 CPD events successfully during the Council Year. The following is the detailed breakdown of events by nature :-

- Talk by Guest Speaker - 39 No.
- Site Visit - 10 No.
- BIM Workshop - 2 No.
- APC Workshop - 4 No.

Most of the events were over-subscribed by members, reflecting their good qualities and the ability to meet the members' demand in the pursuit of life-long learning.

In view of the overwhelming demand by members, the CPD Sub-committee will keep working hard to organise more high quality / level CPD events in the years ahead.

7.2 Pre-qualification Structural Learning Programme (PQSL)

The Training Sub-Committee successfully organised 17 sessions of PQSL programme for probationers to attend during the Council Year. It covered all the areas of core competence in the Assessment of Professional Competence. The purpose of the PQSL programme is to let probationers be acquainted with all aspects of quantity surveying services / practices prior to attempting the Assessment Exercise.

8. Research Projects

The research project titled "A Feasibility Study in the Use of New Engineering Contract in Hong Kong" was carried out by Sr Leung Hing Fung, Associate Professor of the Department of Real Estate and Construction, the University of Hong Kong is still on-going and shall be completed in Council Year 2014/15.

Another research project proposed by Sr Dr Paul Ho has been approved by the Council in principle. The title of the research project is "BIM – Based Cost Estimating and Planning – The way Ahead for Quantity Surveyors". Subject to fine tuning of some of the wordings of the proposal, Sr Dr Paul Ho may commence the research exercise in Dec 2014. The research project will take two years to complete.

9. Publications

9.1 Standard Form of Contract for Maintenance and Renovation Works

Members may be aware that the Institute has published the Standard Form of Contract for Maintenance and Renovation Works in 2013. This work was the joint effort of two Divisions - the Building Surveying Division, which initiated the task and provided technical input, and the Quantity Surveying Division, which drafted the document from scratch. In order to help the general public understand the Standard Form of Contract, the HKIS plans to publish the Chinese version of the document in 2015.

It is anticipated that the Standard Form

of Contract will be used as a standard document by all building consultants involved in maintenance and renovation works. As it is relatively simple to read, clients / building owners will be able to understand their contractual rights and obligations better. On the other hand, contractors will be less exposed to ambiguously harsh terms and be able to offer better prices and end products.

9.2 Practice Notes

The QSD launched six Practice Notes in October 2012 covering the following core subjects :

- Tendering
- Cost Control and Financial Statements
- Valuation of Interim Payment Certificates
- Valuation of Variations
- Contractual Claims
- Settlement of Final Accounts

The Sub-committee on Professional Practice / Practice Notes of the Council is working on another set of three Practice Notes on the subjects of “Procurement”, “Pre-contract Estimate and Cost Plan”, and “Dispute Avoidance and Management”. It is also translating the previously issued Practice Notes into Chinese for the Institute’s Mainland members. The new set of Practice Notes will be available early 2015.

10. Promotion

10.1 HKIS QSD Scholarship Presentation Ceremony 2014

The HKIS QSD Scholarship Presentation Ceremony 2014 was successfully held on 28 March 2014 at the Institute’s Surveyors’ Learning Centre.

The objective of setting up scholarships for students attending relevant quantity surveying courses at local universities and the Institute of Vocational Education (IVE) is to nurture and encourage more young people to join the surveying profession in view of the shortage of quantity surveyors in Hong Kong. The Council considers that we should not only attract a large

number of young people to the profession, but also help maintain the social status of quantity surveyor as a highly-valued profession in the construction industry. By awarding scholarships and conducting other promotional activities, we will be at the forefront of industries in attracting more high caliber young people to join the profession.

Eighteen scholarships were awarded to students for their outstanding performances in key quantity surveying modules leading to the award of bachelor and associate degrees and higher diplomas. The awards were as follows:

1. City University of Hong Kong – BSc(Hons) in Surveying	
Name of the Award	Awardee
HKIS QSD - Davis Langdon KPK (HK) Limited Scholarship (Year 2013/2014)	Chan Chi Leung
HKIS QSD - Franklin & Andrews (HK) Limited Scholarship (Year 2013/2014)	Lau Cho Dik
HKIS QSD - Beria Consultants Limited Scholarship (Year 2013/2014)	Qi Xiuwen
2. City University of Hong Kong – Associate of Science in Surveying (Quantity Surveying)	
Name of the Award	Awardee
HKIS QSD - Langdon & Seah (HK) Limited Scholarship (Year 2013/2014)	Chow Ho Yan
HKIS QSD - Franklin & Andrews (HK) Limited Scholarship (Year 2013/2014)	Sam Ka Hei
HKIS QSD - TLS & Associates Limited Scholarship (Year 2013/2014)	Tong Yee Hang
3. The Hong Kong Polytechnic University – BSc(Hons) in Surveying	
Name of the Award	Awardee
HKIS QSD - WT Partnership (HK) Limited Scholarship (Year 2013/2014)	Chan Pui Ki
HKIS QSD - Northcroft Hong Kong Limited Scholarship (Year 2013/2014)	Cheung Lai Ying
HKIS QSD - Rider Levett Bucknall Limited Scholarship (Year 2013/2014)	Wong Pak Yin
4. The Hong Kong Polytechnic University – Higher Diploma in Building Technology and Management (Surveying)	
Name of the Award	Awardee
HKIS QSD - WT Partnership (HK) Limited Scholarship (Year 2013/2014)	Chan Lai Yan Natalie
HKIS QSD - Sweett (China) Limited Scholarship (Year 2013/2014)	Lam Ching
HKIS QSD - Beria Consultants Limited Scholarship (Year 2013/2014)	Lee Tung Sing
5. The University of Hong Kong – BSc(Hons) in Surveying	
Name of the Award	Awardee
HKIS QSD - Rider Levett Bucknall Limited Scholarship (Year 2013/2014)	Chan Chak Hei
HKIS QSD - Sweett (China) Limited Scholarship (Year 2013/2014)	Ho Sze Wan
HKIS QSD - Langdon & Seah (HK) Limited Scholarship (Year 2013/2014)	Wong Ka Chun

6. The Hong Kong Institute of Vocational Education – Higher Diploma in Surveying		
	Name of the Award	Awardee
	HKIS QSD - Davis Langdon KPK (HK) Limited Scholarship (Year 2013/2014)	Fung Chak Man
	HKIS QSD - Northcroft Hong Kong Limited Scholarship (Year 2013/2014)	Lai Wing Tai
	HKIS QSD - Rider Levett Bucknall Limited Scholarship (Year 2013/2014)	Mok Hon Wa

Prizes were presented to the awardees by the Senior Vice President of the Institute, Sr Vincent Ho, donors of the scholarship, and myself.



HKIS QSD – Davis Langdon KPK (HK) Limited Scholarship (Chan Chi Leung)



HKIS QSD – Franklin & Andrews (HK) Limited Scholarship (Lau Cho Dik) (Represented by Dr Daisy Yeung)



HKIS QSD – Beria Consultants Limited Scholarship (Qi Xiuwen) (Represented by Dr Daisy Yeung)



HKIS QSD – Langdon & Seah (HK) Limited Scholarship (Chow Ho Yan)



HKIS QSD – Franklin & Andrews (HK) Limited Scholarship (Sam Ka Hei)



HKIS QSD – TLS & Associates Limited Scholarship (Tong Yee Hang)



HKIS QSD – WT Partnership (HK) Limited Scholarship (Chan Pui Ki)



HKIS QSD – Northcroft Hong Kong Limited Scholarship (Cheung Lai Ying)



HKIS QSD – Rider Levett Bucknall Limited Scholarship (Wong Pak Yin) (Represented by Dr Wong Kam Din)



HKIS QSD – WT Partnership (HK) Limited Scholarship (Chan Lai Yan Natalie)



HKIS QSD – Sweett (China) Limited Scholarship (Lam Ching)



HKIS QSD – Beria Consultants Limited Scholarship (Lee Tung Sing)



HKIS QSD – Rider Levett Bucknall Limited Scholarship (Chan Chak Hei)



HKIS QSD – Sweett (China) Limited Scholarship (Ho Sze Wan)



HKIS QSD – Langdon & Seah (HK) Limited Scholarship (Wong Ka Chun)



HKIS QSD – David Langdon KPK (HK) Limited Scholarship (Fung Chak Man)



HKIS QSD – Northcroft Hong Kong Limited Scholarship (Lai Wing Tai)



HKIS QSD – Rider Levett Bucknall Limited Scholarship (Mok Hon Wa)



10.2 Visits to Universities

10.2.1 The University of Hong Kong

The Council paid a visit to the undergraduate students studying for the BSc degree course in Surveying at the University of Hong Kong on 9 October 2014. More than 40 students attended the briefing session held in the Knowles Building of the University. The Vice Chairman Sr K L Wong introduced the background information of the Institute as well as that of the QSD Council. The students were very enthusiastic about their career prospects as professional quantity surveyors after graduation. The visit was useful for them to plan the way forward in becoming professional surveyors.

10.2.2 The City University of Hong Kong

The Promotion Sub-committee organised a visit to the City University of Hong Kong on 17 November 2014. Approximately 40 Final Year Students studying for the Bachelor of Science in Surveying attended the event. In order to let students gain a more thorough understanding on the work of surveyors employed in different sectors of the industry, we invited a number of Council members from

different backgrounds to share their practical experiences. The event was proved to be very useful for students in their choice of career paths.

10.2.3 The Hong Kong Polytechnic University

This was the last visit to a university during the 2013 / 2014 Council Year. More than 30 students attended the briefing session on 18 November 2014 at the University campus. Sr K L Wong gave an introduction to the background information of the Institute as well as that of the QSD Council. Other Council Members shared their experiences in respect of the different functions of professional quantity surveyors. Many students found the briefing session to be very useful.



10.3 Visit to the Hong Kong Institute of Vocational Education (IVE)

10.3.1 Tsing Yi Campus

Sr Thomas Ho, together with Sr K L Wong visited the Hong Kong Institute of Vocational Education (IVE), Tsing Yi Campus on 27 October 2014. There was a big

turn out at the session by the students studying for a Higher Diploma in Building Studies / Surveying. The students showed keen interest on the routes leading to a professional qualification. Our members explained not only the pathway leading to the professional qualification, but also the job opportunities of IVE graduates.

10.3.2 Morrison Hill Campus

The QSD Council paid a visit to the Hong Kong Institute of Vocational Education (IVE), Morrison Hill Campus on 30 October 2014. We were very pleased to interact with more than 140 students reading Higher Diploma in Surveying during the session which lasted for one and a half hours. Students raised questions regarding the route leading to a professional qualification and the career prospects of being a construction technician. We also shared our experiences in respect of the work of surveyors in different sectors of the industry.

10.4 Visits to Secondary Schools

With the successful launch of a series of visits to secondary schools during the last Council Year, the Council has embarked on another series of visits to secondary schools in order to encourage students to select quantity surveying as their course of study when they enroll in universities.

10.4.1 Shaukeiwan Government Secondary School

We started off by visiting the Shaukeiwan Government Secondary School on 9 April 2014. Council Members, Sr Sunny Choi, Sr Dr Ken Hui, and Sr Steven Tang, together with Sr Thomas Ho and I, joined this visit. We started off showing a video to students describing the Institute and the QSD. I then delivered a short

speech regarding the structure of the Institute and the function of its six surveying divisions. Sr Sunny Choi and Sr Dr Ken Hui shared their experiences as quantity surveyors for the government and in a tertiary educational institute, respectively. Finally, Sr Steven Tang gave a quiz to the students and presented them with souvenirs.

10.4.2 Pui Ching Middle School

For the second consecutive year, we visited Pui Ching Middle School on 9 July 2014 through the kind arrangement of our Promotion Sub-committee in conjunction with the school's career office. Council Members Sr Thomas Ho, Sr Raymond Kam, Sr Tzena Wong, and Sr Dr Ken Hui accompanied me to visit the school. Approximately 60 senior form students attended the talk. As there were female students at the event, Sr Tzena Wong took this opportunity to highlight what she did as a project manager with quantity surveying background for international luxury chain stores. The students were quite fascinated with our talk.



The last item on the agenda was a Q&A session with the Council passing out gifts.

10.54 Visit to the Hong Kong Gifted Education Teachers' Association

A delegation of five Council members comprising Sr Thomas Ho, Sr Raymond Kam, Sr Steven Tang, Sr Joseph Chong, Sr Dr Ken Hui, and I took the time to visit the Hong Kong Gifted Education Teachers' Association on 8 July 2014. The title of our talk was 測量之路：力臻完美. The audience, which numbered 30, included students, teachers, and parents. A lot of questions were asked about the route to becoming a professional surveyor and the employment prospects for professional quantity surveyors in the next few years. Our members took time to answer each question thoroughly.



11. Networking

11.1 Welcoming Party for Newly Qualified Members

The Welcoming Party for Newly Qualified Members was held on 21 March 2014 at the Institute's Surveyors Learning Centre.

The party has become a prime social event for networking among members. I had the great pleasure to represent the Council to introduce the functions of its various sub-committees and organising committees to our newly qualified members in the hope that more young surveyors would

participate in the tremendous activities of the Council. In order to sustain the Council's development, we need to inject new blood into it on a regular basis. The party provides a platform to promote the work of the Council and attract members to contribute their efforts to the Council.

The Party was well received by the eighty members and guests who attended the event. They had a great time participating in all sorts of games organised by the committee. Before the party was over, I had the honor to conduct a lucky draw with the grand prize being an iPad air.



11.2 HKIS QSD Annual Dinner 2014

The HKIS QSD Annual Dinner was held on 26 September 2014 at the Grand Ballroom of the Royal Plaza Hotel, Kowloon. Fellow members were able to take this opportunity to socialize with other learned members / friends and government officials who worked closely with the surveying profession in a casual atmosphere. We had the pleasure to receive distinguished guests from government departments, the Legislative Council, educational

institutes, other professional institutes and the Liaison Office of the Central People's Government in the HKSAR. Other guests included the President, Office Bearers of the General Council, Divisional Chairmen, Past Presidents and Past QSD Chairmen of the Institute.

The Organising Committee allocated a time slot for "Experience Sharing with Special Guests". Although it was only 15 minutes, the talks presented by the Special Guests brought back a lot of memories from the good old days. Many thanks go to the special guests, Sr K. M. Chau and Sr C. F. Wong as well as the facilitator, Sr K. C. Tang.

For a more entertaining evening, we arranged for TV celebrities to act as Master of Ceremony and Singers. The event would not have been so enjoyable if it was not for a series of fabulous performances such as Chinese music played by an orchestra, songs performed by artists, interesting games and a lucky draw.

To recognise the outstanding performance of our newly elected member, Ms Canaan Wong in her Assessment of Professional Competence, we presented her with a prize – "The 2013 APC Best Performance Award". We are confident that she will keep up with the good work in her career.

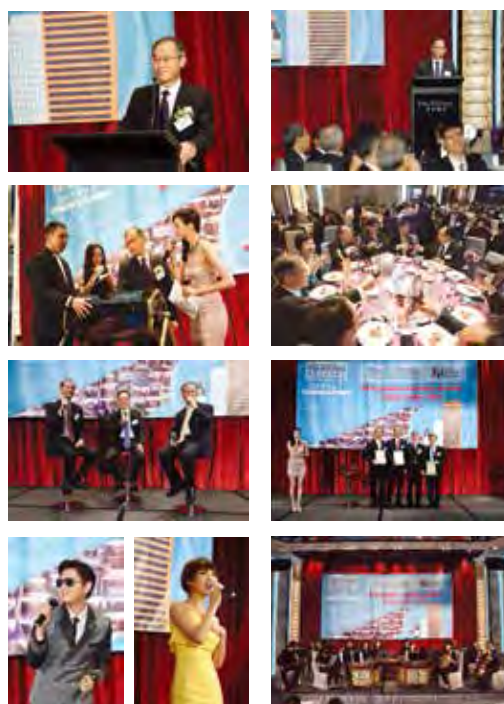



12. Independent Role of Cost Consultant for Infrastructure Projects

The HKIS representatives met with Mr C. S. Wai, Permanent Secretary for Development (Works) on 3 July 2014 to express our views on budget over-run of some of the infrastructure projects currently undertaken and / or recently completed by the Works Departments of the Bureau.

The QSD Council has always stressed to the government that the functions and duties of cost consultant should be separated from those of lead consultant. The benefit of an independent cost consultant is that the former can perform the function of “check and balance” during the decision-making process.

Quantity surveyors perform their functions very well in building projects. It is a common practice for the employer / project manager / designer / architect to seek our advice independently prior to committing a substantial sum of capital expenditure. We do not see why the specialised skills of quantity surveyor cannot be independently used in infrastructure projects.

While it is true that the problem of unforeseen ground conditions is one of the inherent characteristics of infrastructure projects – a risk that is very difficult to control, this risk can be mitigated by adopting an equitable

risk allocation approach in contractual arrangements. The quantity surveyor can advise employers / other consultants on the most suitable approaches to deal with different kinds and various magnitudes of construction risks.

In the meeting we also highlighted our suggestion on how to improve the process of cost control and cost management for infrastructure projects. It is expected that more meetings will be required to convince the Bureau that we, quantity surveyor, are here to help without undermining the authority of the Engineer under the Contract.

The QSD Council hopes that the Government will assign a few “pilot” projects to test whether an independent cost consultant can help reduce budget / cost overrun of infrastructure projects.

13. Conclusions

I am pleased to report that the Council has accomplished most of the tasks set out in the Year Plan 2014 with the concerted efforts of the Office Bearers, Council Members, Co-opted Members, Advisors and the Secretariat of the Institute.

My sincere thanks go to the various Organising Committees, particularly the Organising Committee for PAQS 2014, Sub-committees and Task Force for their tremendous effort in organising well received events and participating in the consultation of policy making of the Government.

I would also like to take this opportunity to thank all members of the Quantity Surveying Division for your continuous support and active participation in various activities and events organised by the Council.

Finally may I express my sincere gratitude to all members of the Quantity Surveying Division and the Divisional Council for giving me the opportunity to serve the Council as Chairman for the Council Year 2012 to 2014. Indeed it was my great honour to take up the post as Chairman of the Council. As the new Council term has been commenced, I wholeheartedly request members for your continuous support to the Council for the Year 2014 / 15.

Divisional Council & Young Surveyors Group Reports

Young Surveyors Group



Sr Kason Cheung
YSG Chairman

Continuous Professional Development (CPD) Event & Pre-Qualification Structural Learning (PQSL)

A total of 7 CPD events, included seminars, forums and site visits were organised by the committee. These events, which provided the latest information and market insight to our members so as to consolidate their professional knowledge, are summarised as follows:-

- From 6:45pm to 8:15pm on 20 January 2014, Site Visit to Wan Chai Mallory Street Revitalisation Project. The Guest Speakers were a speaker from the Urban Renewal Authority and a speaker from the C.M. Wong & Associates Limited;
- From 7:00pm to 8:30pm on 19 May 2014, at Surveyor Learning Centre. The Guest Speaker was Dr Sam HUI of HKU and the topic was "Green Roofs and Vertical Greening in Hong Kong";
- From 7:00pm to 8:30pm on 6 June 2014, at Surveyor Learning Centre. The Guest Speaker was Dr Ho-yin LEE of HKU and the topic was "Integration Old and New: Innovation Design for Adaptive Reuse of Heritage Building";
- From 7:00pm to 8:30pm on 11th July 2014, at Surveyor Learning Centre. The Guest Speaker was Sr Tommy AU of Lands Department and the topic was "Unmanned Aerial Vehicle, the herald of Fourth Industrial Revolution";
- From 7:00pm to 8:30pm on 22 September 2014, at Surveyor Learning Centre. The Guest Speakers were representatives from Akzo Nobel Swire Paints Limited and the topic was "Painting- the Systems, Application and Defects";
- From 7:00pm to 8:30pm on 6 October 2014, at Surveyors Learning Centre. The Guest Speakers were Mr Thomas MA of Hong Kong Quality Assurance Agency and Howard YEUNG of Kai Shing Management Services Limited, and the topic was "How to implement ISO50001 Energy Management System at the tallest Building in Hong Kong"; and
- From 7:00pm to 8:30pm on 15 January 2015, at Surveyors Learning Centre. Sr Roger Nissim of HKU SPACE delivered a talk on Hong Kong New Town Experience from Public and Private Perspectives.

Apart from the CPD, we also worked with other divisions to provide pre-qualification learning and development for the probationers. A total of 8 events were held during which the experienced speakers shared their knowledge and experiences on different aspects and areas related to the APC and helped the probationers identify the right track to becoming professional surveyors.

Study Tour

From 17 to 19 October 2014, 34 members joined the Study Tour to Guangdong Province. We visited the office of Qianhai, Shenzhen and Hong Kong Modern Service Institute of Coordination, Vanke Architectural Research Centre, Daya Bay Nuclear Power Station and the East River-Shenzhen Jinhu Pumping Station during which members have acquired both professional and general knowledge.

Social Events

4 social events were held in 2014 including a Makeup class, a Mooncake class, an Oyster Shucking & Wine Tasting Class and a Dragon Boat Competition. The Dragon Boat team paddled hard from February to September and participated in 3 major competitions with good results. The Big

Brother and Big Sister Scheme: Experience Sharing cum BBQ and the Boat Trip cum Cuttlefish Fishing were cancelled due to insufficient enrollment.

Institutional Events

Our committee and co-opted members have actively served the HKIS and organised many events such as Career Expo, Diploma Presentation, Annual Dinner, Annual Conference and Divisional Conferences and Annual Dinner. Sr Rex YING, Sr Billy MAK, Sr Koby KO, Sr Cher LAU, Ms Iris CHAU and I also helped with the HKIS 30th Anniversary events including Tram Party, Birthday Party, Basketball Competition and interviews with LegCo member and Past President Sr Tony TSE.

Universities Events

In order to promote the Institute and encourage students' participation in YSG affairs, we have worked closely with the 4 Students' Associations from the 3 Universities. We have also sponsored the events held by the Students Associations such as study tour, orientation function, annual dinner and joint-university function every year. We have also deliver seminars and sharing sessions regarding our career prospects, route to membership, our professional development and also an introduction to HKIS and our 6 divisions and YSG.

Joint Professional Events

To provide our members with all-round professional and social development, YSG keeps working closely with various professional bodies and their young groups to provide our members with a variety of seminars, forums and social events, such as:-

- From 2:00pm to 5:00pm on 29 March 2014, at JW Marriott Ballroom. 20 members joined the Spring Reception cum Discussion Forum of Hong Kong Young Professional. The Guest of Honour was the Chief Executive of HKSAR, the Honorable C.Y. LEUNG. The topic was "Let's build our Home – See you and CY".
- From 7:00pm to 10:00pm on 11 April 2014, at Prive. 50 members joined the Meeting with Professional Networking Drinks organised by Young Coalition Professional Group (YCPG).

- From 9:00pm to 5:00pm on 26 April 2014, at Chiang Chen Studio Theatre, Hong Kong Polytechnic University. 59 members joined the One Day Seminar on Contract Management 2014 co-organised with HKIE-YMG, CI Arb(EAB) YMG, CIBSE, ICE and the Hong Kong Law Society
- From 1:30pm to 6:30pm on 26 July 2014, at Run Run Shaw Hall, Academy of Medicine. 57 members joined The YCPG Youth Forum 2014. The Guest of Honour was the Chief Executive of HKSAR, the Honorable C.Y. LEUNG and the topic was "Hong Kong 2030: An Ideal City?"

YSG Annual Dinner 2014

The YSG Annual Dinner 2014 was successfully held on 22 November 2014. Over 120 members and friends joined the Cartoon Character Party held at The Cityview. Every participants enjoyed the wines, food, games and surely the lucky draw, We are honored to have the presence of our President, Sr Simon Kwok, Vice President Sr Edward Au and Honorary Secretary Sr Thomas Ho, QSD Chairman Sr Keith Yim, Past President and Past YSG Chairman Sr T.T. Cheung, Past YSG Chairman Sr Nathan Lee and Sr Kenny Chan, Legco member and Past President Sr Tony Tse, Representatives from Liaison Office of the Central People's Government in HKSAR, young professional groups and a number of our past YSG chairmen.

Other Activities

In addition, YSG also sent representatives to attend visits/delegation tours/meeting/fundraising. The details are as follows:

- On 17 January 2014, Sr Rex YING, Sr Chris MOOK, Sr Christina WONG and Sr Stephen CHOW attended the CI Arb (EAB) YMG Annual Party;
- On 13 March 2014, I attended the CI Arb (East Asia Branch) Annual Dinner;
- On 12 April 2014, our Past Chairman Sr Lesly LAM, Sr Rex YING, Sr Koby KO, Sr Mark CHAN, Mr Kenneth WAN, Ms Iris CHAU, Ms Jenny YUEN and I joined the HKIA Sports and Family Day;
- From 17 to 20 April 2014, Benedict TSE joined the Chengdu Visit organised by Sr Tony TSE,

HKSAR LegCo Member of Architectural, Surveying and Planning Functional Constituency;

- On 24 May 2014, our Past Chairman Sr Kenny CHAN and I attended AGM of the Young Landscape Architect Group(YLAG), HKILA;
- From 27 to 30 September 2014, I joined the Beijing visit cum National Reception Dinner at the Great Hall of The People co-organised by Sr Tony Tse, HKSAR LegCo Member of Architectural, Surveying and Planning Functional Constituency and the Liaison Office of the Central People's Government in HKSAR;
- On 1 November 2014, our Past Chairman Sr Kenny CHAN, Sr Rex YING and Mr Matthew CHAN and members from YSG joined the Orbis Moonwalker fundraising function; and
- On 6 November 2014, Sr Joanmi LI attended the Annual Dinner of The Hong Kong Institute of Architects.
- On 19 November 2014, Sr Rex YING and I attended the Annual Dinner of the Building and Real Estate Students' Society;

Vote of Thanks

I would like to take this opportunity to express my sincere thanks for the support and guidance given by the members of the HKIS General Council and the Past YSG Chairmen. Special thanks also go to our Immediate Past Chairman, Sr Michelle Chung, YSG committee members and co-opted members, students' representatives from the 3 universities as well as the HKIS Admin Office, especially Margaret, Coody, Donna, May and Karen. Without their contributions and continuous support, the above events could not have been held so successfully. I am looking forward to your continued support to YSG and I am sure YSG will have a greater success.

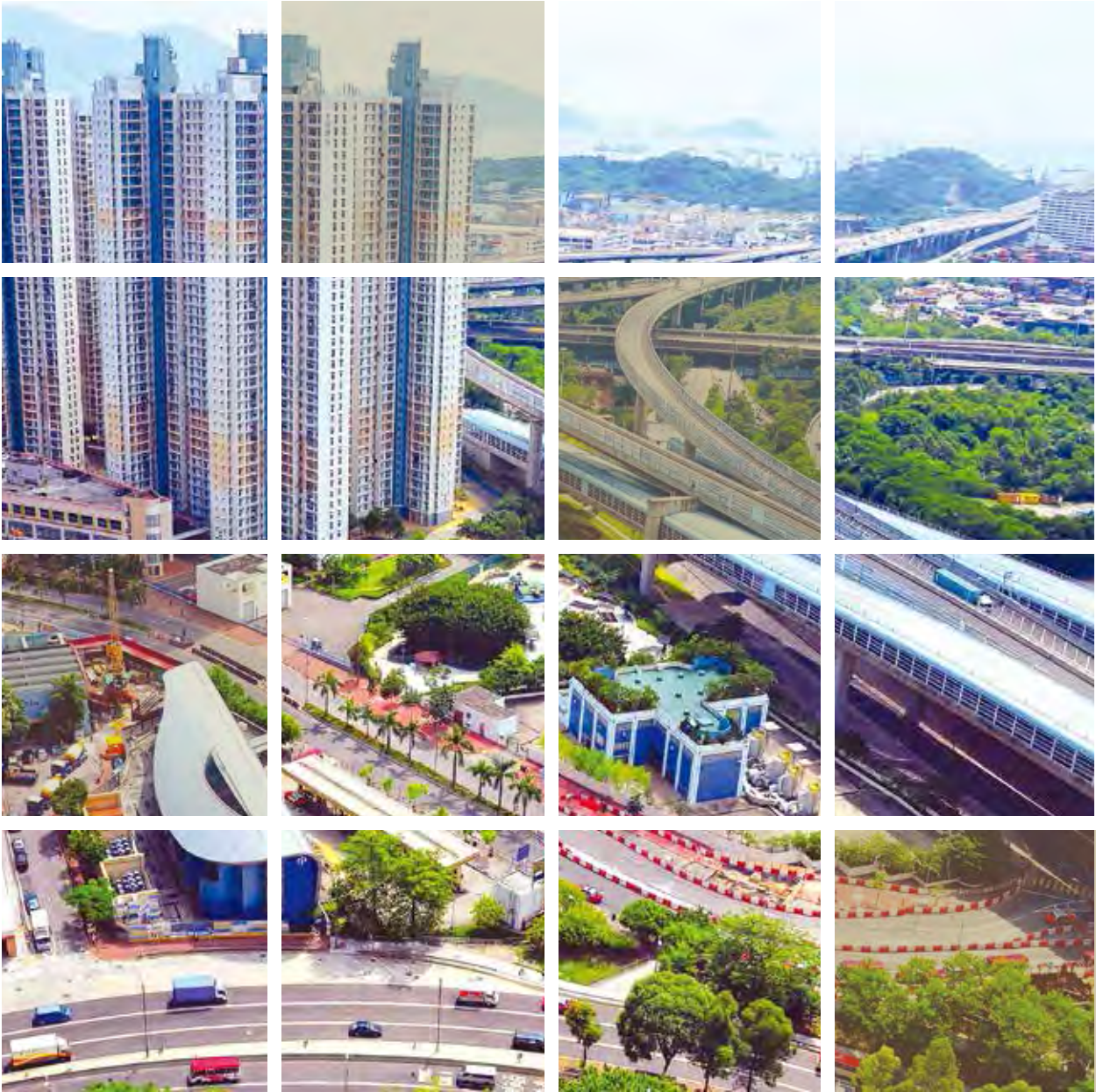

Board of Education

Board of Education



Sr Raymond Kam
Chairman

Board of Education (BOE) is responsible for all education matters. It is delegated by the General Council to scrutinize, validate and review academic qualifications for admission to the training grades of the Institute, and to develop, implement and control the qualifying mechanism to corporate and associate membership of the Institute.

The BOE held 6 meetings during the year 2014 and it was made up of the following members:

Sr KAM Ka Fai Raymond	Chairman
Sr Dr POON Wing Cheung Lawrence	Vice-Chairman and GPD Representative
Representative	
Sr SIN Kwok Leung Alan	BSD Representative
Sr DY Wai Fung Peter	BSD Representative
Sr CHAN Hon Kwong Louie	GPD Representative
Sr NG Kwok Wai Paul	LSD Representative
Sr YU Sau Chung Edmond	LSD Representative
Sr Dr LEUNG Ka Tung Tony	PDD Representative
Sr TSANG Ching Lun Edwin	PDD Representative
Sr Dr CHAN Yuk Kit James	PFMD Representative
Sr Prof HUI Chi Man Eddie	PFMD Representative
Sr KONG Chau Ming Raymond	QSD Representative
Sr Dr TANG Lai Yee Sandy	QSD Representative
Sr MOOK King Tong Chris	YSG Representative
Sr Prof CHUNG Hung Kwan Barnabas	Co-opt member
Sr TANG Chiu Man Thomas	Co-opt member
Sr WONG Kwok Leung Paul	Co-opt member

Assessment of Professional Competence (APC)

During the calendar year of 2014, there were 499 new APC candidates (126 BS, 68 GP, 34 LS, 266 QS and 5 PFM). This figure is the same as those of year 2013 (123 BS, 49 GP, 33 LS, 266 QS, 2 PDD and 6 PFM).

There are currently 134 BS, 75 GP, 73 LS, 461 QS, 5 PD and 11 PFM Assessors. The full lists of the Divisional Panel of Assessors are given in the Annexes. The BOE wishes to appreciate all the Assessors who have made contributions to maintaining the professional standard of the new surveyors.

In order to help APC candidates to better prepare themselves for the assessments, Divisions, often in collaboration with the Young Surveyors Group, organized workshops and training programmes, which were well received by the candidates.

The Practical Task of the BSD was undertaken on 12 to 15 November 2014 with the involvement of some 105 assessors and moderators. A total of 93 candidates attempted the Professional Assignment and 48 (52%) passed. There were 57 candidates undertaking the Practical Task for the first time and 24 (42%) passed. 3 candidates attempted the Technical Assignment and 2 (67%) passed. Professional interviews were conducted throughout the year. A total of 112 candidates presented themselves for professional interview in 2014 and 54 (48%) were considered satisfactory.

The Part I Written Assessment by the GPD was held on 4 and 11 October 2014. A total of 85 candidates took part and 59 (69%) passed. The Professional interviews for Part II Assessment were conducted for 53 first attempt candidates of whom 33 (62%) were considered satisfactory. The Professional Interviews for Part II Assessment for the referred candidates were held during 12 – 14 June 2014 and 4 out of 14 (29%) candidates passed the assessment.

During the year, 12 Land Surveying candidates applied for the Part II Written Assessment and 9 (75%) of them passed the assessment. A total of 11 candidates presented themselves for the Part II Interview Assessment and 8 (73%) of them passed. The Part I Written Assessment of LSD held twice in 2014. The first Part I Written Assessment was conducted on 14 June 2014. 43 candidates attended the assessment and 32 of them passed (74%). The second Part I Written Assessment was held on 13 December 2014. 16 out of 27 (59%) candidates passed the assessment. 3 candidates applied for the Part I Interview Assessment and all of them passed the assessment.

The Part I Written Assessment of QSD was held on 29 August 2014. 203 (98%) out of 207 candidates passed the written assessment. 11 candidates attempted and passed (100%) the Part I Admission Interview for Associate Member and they are eligible to become our Associate Member. On 17 to 18 September 2014, 270 candidates attempted the Practice Problem/ Part II Written Assessment of the QSD and 92 (34%) candidates passed. The Professional Interviews for the 92 candidates were conducted and 69 (75%) were considered satisfactory. The Professional Interviews for the referred candidates were held on 5 to 6 December 2014 and 12 out of 27 (44%) candidates were found satisfactory.

The Practical Task of PFMD was completed on 29 November 2014. 2 candidates undertook the Practical Task and 1 (50%) passed.

1 candidate applied for the Final Assessment by PDD. The Professional Interview was held on 10 February 2014 and the candidate passed the assessment.

Sponsorship for writing textbooks

The BOE allocated funding in producing textbooks on local topics for the surveying practitioners and students. Academic staff in local universities were invited to express their interests in writing textbooks related to local practice. One proposal was selected and the sponsorship details are as follows:-

Book Title	Author
Protecting Workers from Heat Stress: A New Focus of Construction Health and Safety (in Chinese)	Professor Albert Chan and Dr Wen Yi, Department of Building and Real Estate, HK Polytechnic University

Accreditation exercise and review of the Course Accreditation Manual 2012

The BOE has completed one new accreditation application this year and the result will be announced in early 2015.

We have received some enquiries regarding the accreditation requirements of the top-up degree courses and conversion programme. The current Course Accreditation Manual does not have provisions on this part. The Board would review the viability of accepting the top-up degree courses and the conversion programme and make relevant amendments to the Manual if necessary.

It has been another busy but fruitful year for the members of BOE, Divisional Education Committees, and the Divisional Panel of Assessors. I would like to take this opportunity to convey my heartfelt thanks to all colleagues who have offered their unfailing supports and contributions to the profession. Thank you very much for your dedicated service!

- Annex 1 : BS Divisional Panel of Assessors
- Annex 2 : GP Divisional Panel of Assessors
- Annex 3 : LS Divisional Panel of Assessors
- Annex 4 : QS Divisional Panel of Assessors
- Annex 5: PD Divisional Panel of Assessors
- Annex 6 : PFM Divisional Panel of Assessors

Annex 1 : BS Divisional Panel of Assessors

SURNAME	OTHER NAME(S)	SECTOR	DIVISION	SURNAME	OTHER NAME(S)	SECTOR	DIVISION
A				HONG	EDWIN	G	BS
AU	CHOI KAI		BS	HUNG	CHUEN KA	P	BS
AU	KIN WAH	G	BS	I			
C				IP	CHI KAY ANDREW	G	BS
CHAN	CHEONG	P	BS	IP	PUI LEUNG HERMAN	G	BS
CHAN	CHI NGON	P	BS	K			
CHAN	CHUI YING	P	BS	KOON	SAI WING	G	BS
CHAN	CHUN WAI SAMSON	P	BS	KUK	CHUN MING	G	BS
CHAN	HO YIN	P	BS	KUNG	SUI LUN	P	BS
CHAN	KA MAN	P	BS	KWAN	POK MAN DANIEL	P	BS
CHAN	KAM CHEONG	P	BS	KWOK	CHI HING	G	BS
CHAN	KIN KEUNG	P	BS	KWOK	KIN YAN	P	BS
CHAN	KWOK PIU GEORGE	P	BS	L			
CHAN	KWOK WAI	P	BS	LAI	WING YIU ANTHONY	A	BS
CHAN	PUI FUNG	G	BS	LAM	CHI HANG	P	BS
CHAN	TSZ KIN	G	BS	LAM	HEUNG YEUNG HORACE	P	BS
CHAN	YIU KEUNG	G	BS	LAM	HO CHEUNG DOMINIC	P	BS
CHANG	WAI IP	P	BS	LAM	KWOK SANG	P	BS
CHAU	KWOK LEUNG	G	BS	LAM	PUI YING	G	BS
CHENG	KA FU	P	BS	LAM	SIU FUNG	P	BS
CHENG	ROBERT	G	BS	LAM	SIU KAY JUNKERS	G	BS
CHEUK	CHEUNG KEI	G	BS	LAM	SIU TONG		BS
CHEUNG	CHI KUEN	G	BS	LAM	SUI PUI	G	BS
CHEUNG	CHI WAI	G	BS	LAM	WAI KEUNG	P	BS
CHEUNG	HIU WAI	G	BS	LAU	CHEUK KIT PAUL	G	BS
CHEUNG	KWEI SANG	G	BS	LAU	PAK WO	P	BS
CHEUNG	MAN TO	P	BS	LAU	WING WAI	P	BS
CHEUNG	TIN CHEUNG	G	BS	LEE	HAK CHING TERENCE	P	BS
CHEUNG	WAI SUM	P	BS	LEE	HOI TAT NATHAN	P	BS
CHEUNG	WOOD MAN	G	BS	LEE	KA LEE GRACE	G	BS
CHEUNG	YAN KWAI EDDY	P	BS	LEE	KIT CHEONG	P	BS
CHEUNG	YIK KUEN EDWIN	G	BS	LEE	KWOK CHUEN	P	BS
CHIU	KA YIN	G	BS	LEUNG	CHI HANG JOY	P	BS
CHIU	YING CHEUNG	G	BS	LEUNG	CHI TIM ROBIN	G	BS
CHONG	WING HONG BENJAMIN	G	BS	LEUNG	KWONG MAN HENRY	G	BS
CHUNG	CHI KIN LEO	P	BS	LI	CHI WA	P	BS
CHUNG	HUNG KWAN BARNABAS	A	BS	LI	KWOK WAH	P	BS
CHUNG	WING KEUNG BISHOP	G	BS	LI	MAN CHEUNG FRANK	G	BS
D				LIU	PANG SUN		BS
DY	WAI FUNG	P	BS	LOK	WAI HO	P	BS
F				LOO	YIU BUN BUNNY	G	BS
FAN	KIN KEI	G	BS	M			
FUNG	KAI YAN STEPHEN	P	BS	MA	TING MO	G	BS
H				MAK	CHAK KWONG	P	BS
HAU	TUNG CHOW	P	BS	MO	KIM MING		BS
HO	CHI WING DANIEL	A	BS	N			
HO	FUK KWONG		BS	NG	KA YUE		BS
HO	JOHN YUN KUEN	P	BS	NG	MEI LING	P	BS
HO	KAR WING	G	BS	NG	SIU LUN	G	BS
HO	KWOK KEUNG LEWIS	G	BS	NGAI	CHEUNG HOI	P	BS
HO	SIU LEUNG	P	BS	NGAI	CHI CHOY	G	BS
HO	WAI LIM WILLIAM	G	BS				
HO	YAM SUN	G	BS				

SURNAME	OTHER NAME(S)	SECTOR	DIVISION
---------	---------------	--------	----------

P

PONG	KAM KEUNG	P	BS
PONG	YIU PO	P	BS
POON	CHOR KUEN ERIC	G	BS
POON	WAI LAM WILLIAM	P	BS

S

SIN	KWOK LEUNG ALAN	G	BS
SIT	KIN FAI	P	BS
SIU	WAI MING PATRICK	P	BS

T

TAI	TIN SHING	P	BS
TAM	WAI KI	P	BS
TANG	CHI WANG	P	BS
TONG	PING TAT	G	BS
TSANG	FUNG	P	BS
TSE	CHEUK MAN	G	BS
TSE	CHI KIN	P	BS
TSE	CHI MING	P	BS
TSE	CHONG WANG WILLIE	P	BS
TSE	SIU MING STEPHEN	G	BS
TSE	WING HO JEREMY	P	BS
TSUI	CHI HOU DANNY	P	BS
TSUI	G KIN PAUL	P	BS
TSUI	HO PATRICK	G	BS
TSUI	SIU LUNG	P	BS

W

WANG	MAN WAH CONNY	A	BS
WONG	BAY	A	BS
WONG	CHUNG KEE STEVE	P	BS
WONG	HOI KIT WILFRED	P	BS
WONG	KA CHI	G	BS
WONG	KAM SING	P	BS
WONG	KAM WAH	G	BS
WONG	KING YUE CLEMENT	P	BS
WONG	KWOK CHI	P	BS
WONG	KWOK MING	P	BS
WONG	SE KING PETER	P	BS
WONG	WAI KONG	P	BS
WONG	WING SUN	G	BS
WU	HON CHEUNG ARTHUR	G	BS

Y

YEUNG	MAN KAI	P	BS
YIP	HO YIN JOHN	P	BS
YIP	YIN YUNG	P	BS
YUEN	TZE WING		BS

Annex 2 : GP Divisional Panel of Assessors

SURNAME	OTHER NAME(S)	SECTOR	DIVISION
A			
AU	SING HEI EDWARD	G	GP
C			
CHAN	CHAK SUM JASON	G	GP
CHAN	CHAK WA JASON	G	GP
CHAN	HON KWONG LOUIE	P	GP
CHAN	KWOK LEUNG	P	GP
CHAN	LIT HUNG	P	GP
CHAN	MAN WAI	P	GP
CHAN	SHUN HIM ALAN	P	GP
CHAN	TUNG NGOK TONY	P	GP
CHAU	KING MAN	G	GP
CHENG	CHUN CHUNG RICKY	G	GP
CHEUNG	KIU CHO VINCENT	P	GP
CHEUNG	SING DIN	P	GP
CHOU	WAI KIN	G	GP
CHOY	HUNG TAT LENNON	A	GP
F			
FUNG	KIN SHING	G	GP
FUNG	SUI LAN	G	GP
H			
HO	CHIN CHOI	P	GP
HUNG	MAN LAN NANCY	G	GP
K			
KOO	WAI YEE	G	GP
L			
LAI	HON KWAN CHERRIE	P	GP
LAI	JUT SHUEN JACKSON	P	GP
LAI	SIU CHEUNG	G	GP
LAM	TSAN WING ALEXANDER	P	GP
LAM	YUN TONG JEFF	G	GP
LAM	YAM ON	G	GP
LAU	HO WAI LUCAS	P	GP
LAU	KIN MAN CLEMENT	P	GP
LAW	KAM PUI	P	GP
LEE	CHI PING	P	GP
LEE	CHUN LUNG GABRIEL	P	GP
LEE	KA HO	P	GP
LEUNG	MAN KIT	P	GP
LEUNG	PUI WANG	P	GP
LEUNG	SUK FUN KAREN	G	GP
LI	TING TIM	P	GP
LI	WAI KUEN THOMAS	P	GP
LI	YUNG SAU LAWRENCE	G	GP
LIU	KING TONG	P	GP
LIU	WAI MAN RAYMOND	P	GP
LO	CHI MING FRANCIS	P	GP
LO	KAM LUN ALAN	G	GP
LO	TING CHEUNG	G	GP
LOI	WAI CHUEN	P	GP
LOK	YING MING ALAN	P	GP
LUI	KIN MAN SIMON	G	GP

SURNAME	OTHER NAME(S)	SECTOR	DIVISION
M			
MAN	KING FAI	A	GP
MAN	KWAI FONG	P	GP
N			
NAM	CHI KWONG	G	GP
NG	CHING CHING ANITA	G	GP
NG	HUNG MUI ELSA	P	GP
NG	MAN WAI	P	GP
NG	SHUI KWONG IVAN	G	GP
NG	WAI KI	G	GP
NG	WAI NGAR CHERRY	P	GP
P			
PANG	SHIU KEE	P	GP
POON	WING CHEUNG LAWRENCE	A	GP
S			
SIU	CHOI PAI JOHNNY	G	GP
T			
TAM	FUNG CHEUNG	P	GP
TANG	KAI CHEUNG	G	GP
TANG	KEE DUEN CHRISTOPHER	P	GP
TOGHER	ANTHONY VINCENT	P	GP
TSANG	KWOK MING ROCK	P	GP
TSE	LAI PING	P	GP
TSE	WAI HUNG CLIFF	P	GP
W			
WONG	HO MING AUGUSTINE	P	GP
WONG	KAR MAN CARMEN	P	GP
WONG	LAI SHAN	G	GP
WONG	LEUNG YAU JIMMY	G	GP
WONG	TSZ CHOI	P	GP
WONG	WAI LEUNG	G	GP
WONG	WAI MAN EMILY	P	GP
Y			
YU	WAI WING	G	GP
YUEN	KWOK LEUNG	P	GP
YUEN	KWOK MAN	P	GP

Annex 3 : LS Divisional Panel of Assessors

SURNAME	OTHER NAME(S)	SECTOR	DIVISION
A			
AU	YAT WAH	G	LS
C			
CHAN	KAI HONG	G	LS
CHAN	KAR TUNG RONNIE	G	LS
CHAN	KWONG CHAU LAWRENCE	P	LS
CHAN	KWONG CHING	P	LS
CHAN	TAK HING	P	LS
CHAN	YUE CHUN	G	LS
CHAN	YUEN KI	P	LS
CHAN	SIU BUN	G	LS
CHAN	TAK HING	P	LS
CHAU	MARVIN MING	G	LS
CHEE	YIU KONG	G	LS
CHEU	YUK YI	P	LS
CHEUNG	CHEE PAK WILLIAM	P	LS
CHEUNG	WING KAI	G	LS
CHING	SIU TONG	P	LS
CHIU	KAM HON	G	LS
CHOW	KWAN LAM	G	LS
CHU	FEI MAN	G	LS
CHU	KWOK FAI	G	LS
D			
DAI	KWOK LEUNG	P	LS
H			
HO	KWOK CHIU	P	LS
K			
KOO	TAK MING	G	LS
KWOK	KING HUNG	G	LS
L			
LAI	LIT KI	G	LS
LAM	HOK LAM	G	LS
LAM	KAI WING	G	LS
LAM	LIK SHAN	P	LS
LAU	CHI KWONG	P	LS
LAU	CHUN WA	P	LS
LAU	WAI TONG JOHNNY	P	LS
LEE	CHUAN TECK		LS
LEE	KWOK LEUNG	G	LS
LEUNG	CHI YAN GEORGE	P	LS
LEUNG	KIN WAH	G	LS
LEUNG	SUK LING	G	LS
LEUNG	TSZ MIN	G	LS
LI	CHI HUNG	G	LS
LI	KAM KAI ALAN	G	LS
LI	WAI SHAN	G	LS
LI	YUK KWONG	G	LS
M			
MO	SUN YUEN	G	LS
MOK	CHI MING ESMOND	A	LS

SURNAME	OTHER NAME(S)	SECTOR	DIVISION
N			
NG	CHI HO TOMMY	G	LS
NG	KIN LAM	G	LS
NG	KWOK WAI	G	LS
NG	WAI TAK	G	LS
P			
PANG	CHI WING	P	LS
S			
SHAM	PO FAI	P	LS
SHIU	WAI YEE WINNIE	G	LS
SO	MAN CHEONG KENNETH	G	LS
SO	WING YEUNG	G	LS
T			
TAM	KAI SHING STEVEN	G	LS
TAM	YIU MING EUGENE	G	LS
TANG	KAM CHUEN LIONEL	P	LS
TANG	SZE KIN	P	LS
TANG	HONG WAI CONRAD	A	LS
TAU	YUK MING	G	LS
TONG	KWAN YUEN LAWRENCE	G	LS
TSOI	RINA	G	LS
TSUI	HOI YUEN	P	LS
TULL	CHUN KWOK JACKY	G	LS
W			
WONG	KAM FUNG	G	LS
WONG	KIN	P	LS
WONG	YING KIT	G	LS
WONG	YIU CHO JOSEPH	P	LS
WOOTEN	IAN FREDERICK	P	LS
Y			
YEUNG	CHEUK MAN DANNY	G	LS
YEUNG	YUK MUI DENISE	G	LS
YIP	HON WAH FRANKIE	P	LS
YIU	KA MING	G	LS
YU	CHUN FAI	G	LS
YU	SAU CHUNG	G	LS

Annex 4 : QS Divisional Panel of Assessors

SURNAME	OTHER NAME(S)	SECTOR	DIVISION	SURNAME	OTHER NAME(S)	SECTOR	DIVISION
A				CHAN	WOON KEUNG	P	QS
ADAMS	NICOLAS	P	QS	CHAN	YEE MAN EMILY	P	QS
AU	KAI MING FRANCIS	P	QS	CHAN	YEE WA GLORIC	P	QS
AU	KOON SHAN RAYMOND	P	QS	CHAN	YIU KONG	P	QS
AU	MING CHEONG	P	QS	CHAN	YUEN KI	P	QS
AU	SAI KIT	P	QS	CHAN	YUEN LING	P	QS
AU	SUET LING CHERRY	P	QS	CHAU	CHUNG CHING	P	QS
AU YEUNG	HON MAN STEVE	P	QS	CHAU	HAU SHUN	P	QS
AU YEUNG	WAI SHING	P	QS	CHAU	WAI TAO	P	QS
C				CHENG	BIK YAN	P	QS
CHAK	KAI CHUNG	P	QS	CHENG	CHI WAH	P	QS
CHAN	CHAU YUEN	P	QS	CHENG	KAM YIU	P	QS
CHAN	CHE KWAN	P	QS	CHENG	KWOK SAN	P	QS
CHAN	CHI CHUNG	P	QS	CHENG	LING	P	QS
CHAN	CHI LUNG	P	QS	CHENG	PO KEI	P	QS
CHAN	CHI WAI	P	QS	CHENG	SENG YIP	G	QS
CHAN	CHING KONG	P	QS	CHENG	SHING KWONG ERIC	A	QS
CHAN	CHING LEUNG	P	QS	CHENG	SIU CHUNG EDWIN	P	QS
CHAN	CHUI NA	P	QS	CHENG	WAI HUNG NELSON	P	QS
CHAN	CHUN YIN	P	QS	CHENG	WAI MAN	P	QS
CHAN	FUK MAN	P	QS	CHENG	WUN MING	P	QS
CHAN	HAU WAI	P	QS	CHEUNG	CHI LOK	P	QS
CHAN	HING LUN JOSEPH	P	QS	CHEUNG	CHUN KIT	P	QS
CHAN	HO YIN JEREMY	P	QS	CHEUNG	FEI MO	P	QS
CHAN	HON CHUEN	P	QS	CHEUNG	HO MAN ERIC	P	QS
CHAN	KA CHEONG	P	QS	CHEUNG	HOK MAN	P	QS
CHAN	KA MING	P	QS	CHEUNG	KA WAI	P	QS
CHAN	KA MING	P	QS	CHEUNG	KIU KIN	P	QS
CHAN	KAR YUEN	P	QS	CHEUNG	KWOK CHING	P	QS
CHAN	KIN KEI	G	QS	CHEUNG	KWOK SUN	P	QS
CHAN	KIN PANG	P	QS	CHEUNG	LIM CHI STELLA	P	QS
CHAN	KWONG WAH	P	QS	CHEUNG	PUI CHUEN	P	QS
CHAN	LAI CHU SMONA	P	QS	CHEUNG	PUI SZE YOKO	P	QS
CHAN	LAI YEE	G	QS	CHEUNG	SZE MUN SERENA	P	QS
CHAN	LAP TAK KENNETH	P	QS	CHEUNG	TAT SUM	P	QS
CHAN	MENG CHEONG	P	QS	CHEUNG	WA KING	P	QS
CHAN	MING KWAN	P	QS	CHEUNG	WAI CHUNG	P	QS
CHAN	PI YIN	P	QS	CHEUNG	WAI LEUNG FREDERICK	P	QS
CHAN	PING HUNG	P	QS	CHEUNG	WAI MAN RAYMOND	P	QS
CHAN	PIT MAN	P	QS	CHEUNG	WILSON	P	QS
CHAN	PUI CHI	P	QS	CHEUNG	WING PUI	P	QS
CHAN	SAN NGAI	P	QS	CHEUNG	YAN YIU	P	QS
CHAN	SHUK FUN KIMMY	P	QS	CHEUNG	YAU CHUEN	P	QS
CHAN	SIU KEI PETER	P	QS	CHEUNG	YIU CHEONG	P	QS
CHAN	SIU LAI	P	QS	CHEUNG	YU LUN	A	QS
CHAN	SZE MAN	P	QS	CHEW	KA LOK	P	QS
CHAN	WAH ON	P	QS	CHIANG	WAI JOHN	P	QS
CHAN	WAI HA	P	QS	CHING	KAR CHEONG	P	QS
CHAN	WAI HUNG	P	QS	CHING	WAI KWOK	P	QS
CHAN	WAI IP	P	QS	CHIU	CHUNG WING	P	QS
CHAN	WAI KA	P	QS	CHIU	PENG HIM	P	QS
CHAN	WAI KIT GORDON	P	QS	CHIU	PO LING	G	QS
CHAN	WAI LAM	P	QS	CHO	YAT SAU CARL	P	QS
CHAN	WAI LING	P	QS	CHOI	KWOK LEUNG	P	QS
CHAN	WAI SING	P	QS	CHOI	MING HANG EDMUND	P	QS
CHAN	WAI SUM	P	QS	CHONG	HOK CHING	P	QS
CHAN	WING FAN	P	QS	CHONG	MERVYN MARCO	P	QS
				CHOW	CHEUNG KWONG VINCENT	P	QS

SURNAME	OTHER NAME(S)	SECTOR	DIVISION	SURNAME	OTHER NAME(S)	SECTOR	DIVISION
CHOW	WAI CHI	P	QS	KAM	SIU CHEE	P	QS
CHU	CHUI YEE	P	QS	KAN	MAN SUNG	P	QS
CHU	LUN CHOR ALAN	P	QS	KAN	MAN SUNG	P	QS
CHU	SIU FAN	P	QS	KEUNG	CHUNG WAI	A	QS
CHU	SIU PING	P	QS	KO	CHUN WA JOHNASON	P	QS
CHU	WAI KEUNG RAYMOND	P	QS	KO	KA LI KELLY	P	QS
CHU	SIU FAN	P	QS	KO	TSZ WANG	P	QS
CHUI	CHI HING	P	QS	KONG	CHAU MING	P	QS
CHUI	CHI LEUNG	P	QS	KONG	MUN YEE PHYLLIS	P	QS
CHUM	HIN KWONG	P	QS	KOO	KIN LOK	P	QS
CHUNG	KA WAI	P	QS	KUO	WAI MEI	P	QS
CHUNG	PING CHUEN	P	QS	KWAN	HO WAI	P	QS
CHUNG	SAI KWONG	P	QS	KWAN	KAM YUNG	P	QS
CHUNG	YUK MAN	P	QS	KWOK	CHI MING	P	QS
				KWOK	HIU LARM FRANK	P	QS
				KWOK	LUNG CHI PAUL	P	QS
F				KWOK	PING YUEN	P	QS
FOK	CHING YIN AMELIA	P	QS	KWOK	SAI KIT	P	QS
FOK	YUI KEUNG GARY	P	QS	KWONG	YUK MEI	P	QS
FONG	KIM HO WILLIAM	P	QS				
FONG	SAU KUEN	P	QS	L			
FU	WAI SHING	G	QS	LAI	CHI CHEUNG	P	QS
FUNG	KWOK FAI	P	QS	LAI	CHUN WAI	P	QS
FUNG	SAU NAM	P	QS	LAI	KA LUN ALLEN	P	QS
				LAI	MAN ON	P	QS
H				LAI	MING YAN	P	QS
HO	CHEUK WING	P	QS	LAI	WAI LOK	P	QS
HO	CHI SHING	P	QS	LAI	YUN SHANG	P	QS
HO	CHI WAI	P	QS	LAM	CHAI WING	P	QS
HO	CHUN KIT	P	QS	LAM	CHI HOI	P	QS
HO	CHUN KIT PATRICK	P	QS	LAM	CHI MING STEPHEN	P	QS
HO	KA MAN	P	QS	LAM	HOI YEE	P	QS
HO	KWOK KWAN THOMAS	P	QS	LAM	HON FAI	P	QS
HO	LAI LENG DILYS	P	QS	LAM	KIN FAI ALAN	P	QS
HO	LAI PING	P	QS	LAM	MAN NA	P	QS
HO	LAI WAH	G	QS	LAM	MEI LIN	P	QS
HO	MAN CHEUNG	P	QS	LAM	MEI LING LYSANDER	P	QS
HO	MING KEUNG	P	QS	LAM	MING YAU	P	QS
HO	TUNG HOI	P	QS	LAM	SHUK YEE	P	QS
HO	WING KIT	P	QS	LAM	SIK HONG	P	QS
HON	CHI YI	P	QS	LAM	SZE WAI	P	QS
HOR	KIN MAN	P	QS	LAM	TAK SAN JOE	P	QS
HUI	KEN	A	QS	LAM	TIN WAI	P	QS
HUI	YAN YAN	P	QS	LAM	WAI MAN	P	QS
HUNG	HOI CHAU	P	QS	LAM	WING CHEUNG	P	QS
HUNG	LAM PUN	P	QS	LAM	YEN LING	P	QS
HUNG	SEE HO WILLIAM	P	QS	LAM	YIN CHING	P	QS
HUNG	YING FAI CUSHING	P	QS	LAM	YU KAY	G	QS
				LAU	ANNE MEE KAY	P	QS
I				LAU	CHAK KEI	G	QS
IP	TAK PAN	P	QS	LAU	CHI KWONG	P	QS
IP	WAI HO	P	QS	LAU	CHUN CHIU MICHAEL	P	QS
				LAU	CHUN YIP ANTHONY	P	QS
J				LAU	KA CHUN	P	QS
JAN	SHIU CHEONG HARRY	A	QS	LAU	PIK YING	G	QS
				LAU	SIN YAN	P	QS
K				LAU	WAI KEE RICHARD	P	QS
KAM	CHUN WANG	P	QS	LAW	CHI WAI ALAIN	P	QS
KAM	KA FAI	P	QS				

SURNAME	OTHER NAME(S)	SECTOR	DIVISION	SURNAME	OTHER NAME(S)	SECTOR	DIVISION
LAW	HING WAI	P	QS	LIN	CHI WAI	P	QS
LAW	KING HANG JOSEPH	P	QS	LIN	HO MING EDMOND	P	QS
LAW	KWOK MAN JOHN	P	QS	LIN	MO SANG	P	QS
LAW	MAN KIT	P	QS	LING	WAI YIP	P	QS
LAW	SAI YEUNG	G	QS	LIU	CHUN YUE	P	QS
LAW	SING LONG	P	QS	LIU	SIU MAN JOSEPH	P	QS
LAW	WAI MAN	P	QS	LO	CHUNG YIN	P	QS
LAW	WAI MING	P	QS	LO	KA HO	P	QS
LAW	WAN TING WENDY	P	QS	LO	KAR YIN	G	QS
LAW	YEE SHAN SHERRY	P	QS	LO	KIN ON	P	QS
LEE	CHI CHUNG	P	QS	LO	MAN KEI MAN	P	QS
LEE	CHI NGAI LOUIS	P	QS	LO	WAI BONG JOEY	P	QS
LEE	CHI WING BAN	P	QS	LO	YEE LAM	G	QS
LEE	CHIU HUNG STEPHEN	P	QS	LO	ZUN	P	QS
LEE	CHUI WAH	G	QS	LOK	WAI LAM		QS
LEE	CHUN KIT KEITH	P	QS	LOONG	KAR MAN	P	QS
LEE	FONG CHUNG	G	QS	LUI	CHI WANG RINGO	P	QS
LEE	FOOK PUI BILLY	P	QS	LUI	HON KEI	P	QS
LEE	KIN TING DAISY	P	QS	LUI	KA WING	P	QS
LEE	KIN WANG BOSCO	P	QS	LUI	PO LUNG KENNY	P	QS
LEE	KIT YING	P	QS	LUI	SHUI NGA	P	QS
LEE	KOON SHING	P	QS	LUK	WING KAM	P	QS
LEE	KWONG LEUNG	P	QS				
LEE	WAI KIN KENNETH	P	QS	M			
LEE	WAI KUEN GILBERT	P	QS	MA	CHI LAI	P	QS
LEE	WAI PING	P	QS	MA	PIK FUNG	P	QS
LEE	WAI WAH JENNIFER	P	QS	MACK	HON WAH	P	QS
LEE	WING CHI	G	QS	MAK	LIN YI CYBILL	P	QS
LEE	YAT YUNG	P	QS	MAK	TAK YIN	P	QS
LEE	YIN TAT	P	QS	MAK	YIU CHI	P	QS
LEE	YUEN WAI	P	QS	MAN	CHI CHUEN	P	QS
LEONG	KOH HONG	P	QS	MAN	YIU WING	P	QS
LEUNG	CHI KWAN	P	QS	MO	SIU WAI	P	QS
LEUNG	CHI WUNG	P	QS	MOK	WAI YIU BRENDA	P	QS
LEUNG	CHIT HANG	P	QS	MUK	CHI TAK	G	QS
LEUNG	CHUNG SHEUNG ALAN	P	QS				
LEUNG	KAM KENNETH	P	QS	N			
LEUNG	KAM WING RAYMOND	P	QS	NEWTON	ADRIAN RICHARD	P	QS
LEUNG	KIN MING	P	QS	NG	CHI HANG	P	QS
LEUNG	KWOK YEE KENNETH	P	QS	NG	CHI WAI	P	QS
LEUNG	LAI LING	P	QS	NG	CHUN CHUNG	P	QS
LEUNG	MAN WAI	P	QS	NG	KA HIN	P	QS
LEUNG	SIU HONG	P	QS	NG	MAN YAN MANDY	P	QS
LEUNG	TAI ON	P	QS	NG	ON KUN	P	QS
LEUNG	WAI HUNG	P	QS	NG	PUI PING	P	QS
LEUNG	WAI KIT	P	QS	NG	SIU WING	P	QS
LEUNG	WAI LAM	P	QS	NGAI	CHI HANG	P	QS
LEUNG	WAI MING	P	QS				
LEUNG	WAI SHING	P	QS	O			
LEUNG	WAN LUNG	P	QS	O'NEILL	PATRICK JOSEPH	P	QS
LEUNG	YUEN FU	P	QS				
LI	CHI KEUNG	P	QS	P			
LI	KING SHING	P	QS	PANG	CHIN FAI	P	QS
LI	KWOK WAI	P	QS	PANG	CHUN WAI	P	QS
LI	WAI HUNG	P	QS	PANG	KA HUNG	P	QS
LI	WING YIN	P	QS	PANG	KWOK HANG	P	QS
LI	YIN LIN	P	QS	PANG	SIU KAI	P	QS
LIM	YIU CHONG	P	QS	PENG	TECK YING WINNIE	P	QS

SURNAME	OTHER NAME(S)	SECTOR	DIVISION
POON	CHI MING	P	QS
PUN	CHING BOON	P	QS
PUN	MAN KIN ANDY	P	QS

S

SE-TO	CHI MING	P	QS
SHIH	WING LEUNG	P	QS
SHING	KWOK CHUE	P	QS
SHUM	CHI MAN	P	QS
SIN	CHI KWONG	P	QS
SING	CHI KIN	P	QS
SIU	KIN MING	P	QS
SIU	MING LAI	P	QS
SO	KIN MAN	P	QS
SO	RICHARD	A	QS
SO	WAI LAM	P	QS
SO	WAI LIK	P	QS
SUEN	MING HAY	G	QS
SUM	WAI HON DANIEL	P	QS
SUM	YORK SHAN ANDREW	P	QS
SY	HOK TAY TERRY	P	QS
SZETO	KIT FONG	P	QS
SZETO	SIU YIN ROY	P	QS
SZE-TO	YEE WO	P	QS

T

TAI	KING LEUNG		QS
TAM	CHE CHUNG DAVID	P	QS
TAM	KA HO KENITH	P	QS
TAM	MAN YING	P	QS
TAM	WING LOK	P	QS
TAM	YEE CHUNG	P	QS
TAN	LI LING JANE	P	QS
TANG	CHEUK KUEN	P	QS
TANG	CHI KIN STEVEN	P	QS
TANG	KI CHEUNG	P	QS
TANG	LAI YEE SANDY	A	QS
TANG	MAN LEUNG	G	QS
TANG	MAN YEE		QS
TANG	WING CHONG	P	QS
TANG	WING MAN VERONICA	P	QS
TEOW	WAI YEE	P	QS
TIN	YU YAN	P	QS
TING	YUEN CHUN ERIC	P	QS
TONG	CHONG YIN RONNIE	P	QS
TONG	TUNG	P	QS
TSANG	HIN TONG	P	QS
TSANG	HIN TONG	P	QS
TSANG	KWOK TONG	P	QS
TSANG	PUI MAN	P	QS
TSANG	PUI YAN	P	QS
TSE	CHI CHEUNG	P	QS
TSE	CHI MAN	P	QS
TSE	MAN CHI	P	QS
TSE	SAU PIK	P	QS
TSE	SEK CHUEN	P	QS
TSIN	CHUNG	P	QS
TSO	YEE MEI STEPHANIE	P	QS

SURNAME	OTHER NAME(S)	SECTOR	DIVISION
TSOI	MAN PING	P	QS
TSUI	CHI KEUNG	P	QS
TSUI	YEE LOK GREGORY	P	QS

U

U	IN KUAN	P	QS
U	TSUI FONG CARINE	P	QS

W

WAN	CHI SHING	P	QS
WAN	HO YIN	P	QS
WAN	PAK NIN	P	QS
WAN	PUI SZE	P	QS
WAN	WAI KUEN	P	QS
WAN	WAI WING	P	QS
WAT	YUI PAN	P	QS
WONG	CHI KEUNG	P	QS
WONG	CHING KIT	G	QS
WONG	CHOR YEE	P	QS
WONG	CHUNG YAN	P	QS
WONG	KAM PING VINCENT	P	QS
WONG	KEI TSUN	P	QS
WONG	KIM MAN	P	QS
WONG	KIN KEUNG	P	QS
WONG	KIN WAI	P	QS
WONG	KWOK LEUNG	P	QS
WONG	KWOK SANG	P	QS
WONG	LAI PING	P	QS
WONG	MAU ON FELIX	P	QS
WONG	MING BUN KENNY	P	QS
WONG	SHING WAI	P	QS
WONG	SHUET CHING SHIRLEY TIMBO	P	QS
WONG	SHUI KUEN	P	QS
WONG	SIU MEI	P	QS
WONG	SUET LAI	P	QS
WONG	TAK CHI	P	QS
WONG	TAK CHI	P	QS
WONG	TAK SHING	P	QS
WONG	TAT WING DAVID	P	QS
WONG	TSZ PUN TANDY	P	QS
WONG	TSZ WING	P	QS
WONG	WAI KUEN	P	QS
WONG	WAI LUNG	P	QS
WONG	WAI MING	P	QS
WONG	WAI TUNG DONALD	P	QS
WONG	WAI YEE CHRISTINA	P	QS
WONG	WING CHEUNG	P	QS
WONG	WING HONG	G	QS
WONG	YEE KI JIMMY	P	QS
WOO	KAM TONG	P	QS
WU	KAM FAI	P	QS

Y

YAM	KWAN SUM	P	QS
YAN	CHI TAT	P	QS
YAN	CHUNG MAN	P	QS
YAN	KWOK WING	P	QS
YANG	YIN LI	P	QS

SURNAME	OTHER NAME(S)	SECTOR	DIVISION
YAU	CHAP KIT	G	QS
YAU	HON WING	P	QS
YAU	WING FUNG	P	QS
YEUNG	CHEUNG WAH	P	QS
YEUNG	KA CHUN CALTON	P	QS
YEUNG	KA MING CHARLES	P	QS
YEUNG	KAI YU FRANKI	P	QS
YEUNG	KAM LAN	A	QS
YEUNG	WAI SANG	P	QS
YEUNG	YAT SING	P	QS
YIK	CHI WAI	P	QS
YIK	KING WANG	P	QS
YIM	PUI YEE	P	QS
YIM	SIU CHUNG	P	QS
YIP	KIN WA PATRICK	G	QS
YIP	LAI SHAN	G	QS
YIU	YIN HANG	G	QS
YU	CHEUK MAN DARIS	P	QS
YU	LAP CHU	P	QS
YU	PO KING LINDA	G	QS
YU	SHUI KEE QUINCY	P	QS
YU	SUEN TAT CYRIL	P	QS
YUE	HAU YIN	P	QS
YUE	MIU YIN	G	QS
YUEN	CHUNG HOU	P	QS
YUEN	HON FUN		QS
YUEN	SHING WAI	P	QS
YUEN	WAI YIN		QS
YUNG	KAI WING JOHNNY	G	QS
YUNG	MING KEUNG WILLIAM	P	QS

SURNAME	OTHER NAME(S)	SECTOR	DIVISION
---------	---------------	--------	----------

Annex 5 : PD Divisional Panel of Assessors

SURNAME	OTHER NAME(S)	SECTOR	DIVISION
C			
CHAN	YUK MING RAYMOND	P	PD
CHONG	WING HONG BENJAMIN	G	PD
L			
LEUNG	TONY KA TUNG	P	PD
P			
PONG	KAM KEUNG	P	PD
T			
TSANG	CHING LUN EDWIN	P	PD

Annex 6 : PFM Divisional Panel of Assessors

SURNAME	OTHER NAME(S)	SECTOR	DIVISION
C			
CHAN	YIU KEUNG	G	PFM
CHAN	YUK KIT JAMES	P	PFM
CHEUNG	CHI KEUNG CHRIS	P	PFM
H			
HUI	WAH LUN	P	PFM
HUNG	CHUEN KA	P	PFM
L			
LEE	LEUNG SI REBECCA	P	PFM
LO	KWAN SHING	P	PFM
M			
MA	KWOK FAI	P	PFM
N			
NG	KIT WAH	P	PFM
W			
WONG	KWAI SANG	P	PFM
Y			
YEUNG	MAN KAI	P	PFM

KEY
Sector :
A : Academic
G : Government
P : Private



Board of Membership

Board of Membership



Sr Prof Barnabas Chung
Chairman

The Board of Membership for the year 2013-2014 comprised the following members:

Chairman	Sr Prof Barnabas Chung Hung Kwan	
Deputy Chairman	Sr Evenlyn Kwok Kim Sang	
Co-opted Member	Sr Chiu Kam Kuen	
Division	Divisional Membership Committee	
	Representatives to BOM	Co-opted Assessors
BSD	Sr Kenneth Yun Ying Kit Sr Andrew Kung Sui Lun	Sr David Chan Wah Wai Sr Alex Wong Loi Fat Sr Edward Fu Chi Kwong Sr Edwin Tang Hoi Kwan
GPD	Sr Augustine Wong Ho Ming Sr Eugina Fok	Sr Edward Au Sing Hei Sr Louie Chan Hon Kwong Sr Jason Chan Chak Sum Sr Cliff Tse Wai Hung Sr Simon Poon Kai Man Sr Joseph Ho Chin Choi Sr Elsa Ng Hung Mui Sr Dr Lawrence Poon Wing Cheung Sr Harry Chan Chi Wah Sr Tim Li Ting Sr Veronica Lee Shuk Fun Sr Slayman Chan Kwok Kin Sr Jim Chun Yip
LSD	Sr Wong Thien Nyen Sr Tang Wing Lun	Sr Chan Yue Chun Sr Ricky Lai Lit Ki Sr Ching Siu Tong Sr Edmond Yu Sau Chung Sr Ng Wai Tak Sr Joseph Wong Yiu Cho
PDD	Sr Raymond Chan Yuk Ming Sr James Pong Kam Keung	
PFMD	Sr Kenny Chan Kwok Hung Sr Oliver Chan Yiu Keung	Sr Gary Yeung Man Kai Sr Charles Hung Chuen Ka Sr Tim Law Sr Jonathan Lee Sr Terence Wai

QSD	Sr Keith Yim Siu Chung Sr Jessie Wong Chi Kin	Sr Tang Ki Cheung Sr Antony Man Chi Chuen Sr Spencer Kwan Tin Che Sr Paul Ho Hok Keung Sr Wong Chi Wai Sr Raymond Kam Ka Fai Sr Tarry Tang Wai Chun Sr Chang Ka Chung Sr Francis Leung Lap Ki Sr Paul Wong Kwok Leung Sr Raymond Kong Chau Ming Sr Poleon Chan Chi Lung Sr Thomas Ho Kwok Kwan Sr Joe Wu Kam Fai Sr Betty Lo Kar Yin Sr Steven Tang Chi Kin Sr Wan Ho Yin Sr Kenny Lui Po Lung Sr Amelia Fok Ching Yin Sr Sunny Choi Shing Lam Sr Anthony Lau Chun Yip Sr Thomas Tse Che Wah
YSG	Sr Kason Cheung (GP) Sr Simon Wong Ka Wing (BS)	

In order to provide timely response to membership applications, the Board continued to hold bi-monthly meetings. The dedication of Divisional Membership Committees and the YSG Membership Committee is deeply appreciated, for without which, the Board could not have functioned so efficiently. The Divisional and YSG Membership Committees comprised the Divisional and YSG representatives to the Board and co-opted committee members and assessors for the vetting of applications and to conduct assessment interviews with the applicants where required.

During the session year, the statistics of membership applications processed are as follow:

Applications	BSD	GPD	LSD	PDD	PFMD	QSD	Total
FHKIS	9	2	1	1		4	17
<i>Rejected</i>	2						2
<i>Approved</i>	7	2	1	1		4	15
MHKIS	90	51	15	1	9	167	333
<i>Rejected</i>	13	11	5		1	32	62
<i>Approved</i>	77	40	10	1	8	135	271
<i>(via APC)</i>	(70)	(26)	(6)	(1)		(77)	(180)
<i>(via reciprocity)</i>	(7)	(14)	(4)		(8)	(58)	(91)
Multiple	3			5	4		12
<i>Rejected</i>	3						3
<i>Approved</i>				5	4		9
AMHKIS			1			4	5
<i>Rejected</i>							
<i>Approved</i>			1			4	5
Probationer	161	65	40		5	314	585
<i>Rejected</i>						1	1
<i>Approved</i>	161	65	40		5	313	584
Student	28	23	10	2	3	77	143
<i>Rejected</i>						1	1
<i>Approved</i>	28	23	10	2	3	76	142

The above statistics refer only to the number of applications processed during the year and does not reflect the actual changes in the membership base of the Institute. It should be noted that applicants may migrate from one membership grade or category to another. For full details of all members, readers should refer to the Membership Registers kept by the Honorary Secretary in accordance with Bye-law 2.1 of the HKIS Constitution.

Deliberation on the introduction of alternative routes to both professional and technical membership, which was carried down from the previous two years, was held in abeyance. It was considered more pertinent to review our membership strength and our market share in society, before the formulation of a suitable resolution to increase and strengthen the membership base of the Institute. In other words, we have tried to assess the demand on the surveying profession in the foreseeable future and evaluate whether and how our Institute could meet such demand. It was, however, considered that this survey would be a mammoth task which is not readily achievable by voluntary participation. It was recognized that government is in fact the prime provider, whether directly or indirectly, of relevant jobs for the surveying profession. The survey will not be comprehensive without government participation. This notion has to be deferred for want of suitable scientific research.

During the session year, the application for fellowship has been reviewed and a section of "Declaration of Competence" has been added to the fellowship application form to standardize the processing. The Board also deliberated on the criteria for re-admission of former members under Bye-law 2.14. Such criteria were approved by General Council on 25 November 2014 and came into effect immediately. The relevant Guidelines for Re-admission have also been published in the Surveying Time and uploaded in the Institute's web site.

Last Name, Other Name(s)	中文姓名	Class	HKIS No.	Division	Date FHKIS	Date MHKIS
ADAMS NICOLAS	M	3474	QS			28-02-2002
ALDRIDGE RICHARD MARK	M	0088	GP			21-08-1984
ALEXANDER PAUL DAVID WOLFE	M	0566	GP			26-03-1986
ALEXANDER-WEBBER ANTHONY LYALL A.	F	0982	GP		07-12-1989	
ALLEN MICHAEL CHARLES	M	5727	QS			26-05-2011
ANDERSON NEIL JOHN	M	5177	GP			26-03-2009
ANDREASSEN GORDON ALFRED	F	1026	LS		04-12-1991	26-04-1990
ANG SUSAN	洪素珊	M	5568	BS		25-11-2010
ARNOLD MICHAEL IAN	F	0502	QS		20-06-1985	
AU CHAK MAN	區澤文	M	0679	QS		27-01-1987
AU CHEUNG SHIN	區長善	F	0469	GP		03-05-1985
AU CHI CHUNG DERET	區志聰	M	2084	GP		21-03-1996
AU CHI HANG	區智恆	M	4619	QS		25-05-2006
AU CHI HO	區智浩	M	2515	LS		04-09-1997
AU CHI HUNG	區志鴻	M	3114	BS, PFM		08-06-2000
AU CHING HA	歐靜霞	M	4620	QS		25-05-2006
AU CHOI KAI	區載佳	F	0037	BS		06-01-1990
AU CHUNG YU	歐頌如	M	3254	QS		08-03-2001
AU HO BUN REX	區浩斌	M	2498	QS		04-09-1997
AU KA WING	區家榮	M	3475	QS		28-02-2002
AU KAI MING FRANCIS	區啟明	F	2309	QS		30-05-2013
AU KAM FAI ERIC	歐錦輝	F	0168	QS		03-03-1988
AU KAM KWONG	區鑑剛	M	3240	BS		08-03-2001
AU KIN KEUNG	區建強	M	4155	GP		17-02-2005
AU KIN WAH	區健華	M	1087	BS, PFM		13-09-1990
AU KIT PIK CLARA	區潔碧	M	5210	QS		26-03-2009
AU KOON SHAN RAYMOND	區鈞山	F	1629	QS		07-07-1999
AU LAI PING MAGLALOR	歐麗萍	M	1222	GP		10-06-1991
AU MAN LING	區敏玲	M	1626	GP		08-03-1994
AU MING CHEONG	區明昌	M	3476	QS		28-02-2002
AU PAK KIN	區柏堅	M	6739	BS		24-07-2014
AU PO LAM	區寶琳	M	5371	BS		28-01-2010
AU SAI KIT	區世傑	M	3304	QS		08-03-2001
AU SING HEI EDWARD	區成禧	F	1741	GP		22-11-2012
AU SIU KEE	歐兆基	M	3324	BS		08-03-2001
AU SUET LING CHERRY	區雪玲	M	3041	QS		06-10-1999
AU TSEUNG CHOI EDDIE	歐暉財	M	1569	QS		01-04-1993
AU WAI CHEONG TERRENCE	歐偉昌	M	1592	BS, PFM, PD		03-06-1993
AU WAI HUNG	歐偉雄	M	3412	GP, PFM		28-02-2002
AU WAI LOK	區偉洛	M	4920	QS		22-11-2007
AU WAI MAN	區偉文	M	4093	GP		26-08-2004
AU WAI SANG ALAN	區偉生	M	1133	BS		04-02-1991
AU WING HUNG	區永雄	F	0889	BS		21-03-1996
AU WING YUEN	區永源	M	5426	GP		25-03-2010
AU YAT WAH	區日華	M	2568	LS		11-06-1998
AU YEUNG CHUNG WAH	歐陽頌華	M	4621	QS		25-05-2006
AU YEUNG FUNG	歐陽灝	M	6331	QS		26-03-2013
AU YEUNG HO WAI	歐陽可偉	M	2736	BS, PFM		11-06-1998
AU YEUNG HON MAN STEVE	歐陽漢文	M	1354	QS, PFM		02-04-1992
AU YEUNG LAP YAN	歐陽立仁	M	2298	QS		26-03-1997
AU YEUNG MING HIM	歐陽銘謙	M	1763	GP		12-09-1994
AU YEUNG PING KWONG	歐陽炳光	F	0045	LS		12-09-1994
AU YEUNG PUI HO	歐陽培可	M	0492	QS		03-04-1985
AU YEUNG SIU KING	歐陽少琼	M	2085	GP		21-03-1996
AU YEUNG SIU LEUNG ALAN	歐陽兆良	M	4937	GP		24-01-2008
AU YEUNG WAI SHING	歐陽偉成	M	3869	QS		27-02-2004
AU YEUNG WAI SHUN	歐陽威舜	M	4986	LS		27-03-2008
AU YUEN LING	區琬靈	M	6767	BS		25-09-2014
AUSTIN RUSSELL JASON	鄂士麟	M	4305	GP		11-08-2005
AU-YEUNG YIN CHING	歐陽燕清	M	3378	QS		08-11-2001
AYSON IAN JAMES	F	1166	LS		10-06-1991	
BACH DANNY HUE	M	4938	GP		24-01-2008	
BAI WENTAO	柏文韜	M	6632	QS		27-03-2014
BALDWIN RICHARD JAMES FRANCIS	M	3188	QS		08-06-2000	
BARRETT JOHN HENRY	M	1169	LS		02-04-1991	
BARRETT PAUL NICHOLAS	F	3036	QS		06-10-1999	
BATES RAYMOND ALLAN	F	0062	BS		25-03-1985	01-01-1984
BATTERSBY JOHN RICHARD PHILLIP	M	3679	QS		20-02-2003	
BEAN NICHOLAS ANTHONY	M	4323	QS		11-08-2005	
BEEVOR ROY	F	0420	QS		01-01-1985	25-03-1984
BENNETT NICHOLAS JOHN	M	2440	GP		16-06-1997	
BERRY KIM	M	0796	QS		05-12-1988	
BERRY PETER JOHN	F	0510	QS		27-02-1986	05-06-1985
BLAIR THOMAS MACLAREN	F	0461	QS		25-09-1987	15-04-1985
BLOTT GODFREY ALEXANDER	M	1252	GP		10-06-1991	
BRADLEY GUY MARTIN COUTTS	M	5361	GP		26-11-2009	
BRADSTREET NICHOLAS EDWARD	M	1274	GP		26-09-1991	
BRECHIN DAVID RONALD CAMERON	F	0722	QS		28-05-1987	
BRISTOW STEWART MICHAEL	M	2903	QS		12-04-1999	
BROOKE CHARLES NICHOLAS	F	0234	GP		12-10-1984	
BROOKE CHRISTOPHER JOHN	M	2354	GP		16-06-1997	
BROOKE MARGARET EILEEN	F	1226	GP		08-03-1994	10-06-1991

Last Name, Other Name(s)	中文姓名	Class	HKIS No.	Division	Date FHKIS	Date MHKIS
BROWN PAUL LOUGHER	F	0070	GP			11-06-1984
BRUNNER PIERS DANIEL CARLYLE	M	3117	GP			08-06-2000
BURLEY NIGEL PHILIP	F	0516	GP			27-06-1985
BURTON IAN JAMES	M	6209	BS			26-07-2012
BUT KA CHUN	畢家俊	M	6633	QS		27-03-2014
BUT KA KIT	畢家傑	M	6320	BS		26-03-2013
BUT WING KEUNG	畢永強	M	6591	QS		20-01-2014
CATTERMOUL GRAHAM JOHN	F	0552	GP			28-11-1985
CHAK KAI CHUNG	翟啟聰	M	4989	QS		27-03-2008
CHAK MAN KI	翟敏琪	M	6536	BS		20-01-2014
CHAM PUI YAN	湛珮欣	M	6634	QS		27-03-2014
CHAN BAK HANG RAYMOND	陳伯恒	M	2103	BS, PFM		04-07-1996
CHAN BING WING HENRY	陳炳榮	M	3751	BS, PFM		22-05-2003
CHAN CECILIA ON YEE	陳安怡	M	4306	GP		11-08-2005
CHAN CHAK SUM JASON	陳澤森	M	2454	GP		16-06-1997
CHAN CHAK WA JASON	陳澤華	M	1441	GP		01-04-1993
CHAN CHAU PING	陳秋萍	M	3680	QS		20-02-2003
CHAN CHAU YUEN	陳秋源	M	4123	QS		25-11-2004
CHAN CHE BUN ANDERSON	陳子濱	M	0862	BS, PFM, PD		10-10-1988
CHAN CHE HONG	陳志康	M	3075	GP		09-03-2000
CHAN CHE KWAN	陳志君	M	1969	QS, PFM		26-10-1995
CHAN CHEN SANG ALBERT	陳燦生	M	1377	GP		09-07-1992
CHAN CHEONG	陳昌	F	3762	BS, PFM		20-01-2014
CHAN CHEONG KI	陳昌期	M	3248	BS		08-03-2001
CHAN CHEONG MAN	陳昌文	M	6164	QS		22-03-2012
CHAN CHEUK YUEN	陳灼源	M	1820	BS		15-03-1995
CHAN CHEUNG KIT	陳昌傑	M	0567	GP		06-03-1986
CHAN CHI CHUNG	陳梓聰	M	3157	QS		08-06-2000
CHAN CHI DUEN RONALD	陳志端	F	0046	LS		25-09-1987
CHAN CHI FUNG	陳志輝	M	6796	BS		25-11-2014
CHAN CHI FUNG	陳智峯	M	4324	QS		11-08-2005
CHAN CHI HING ALNWICK	陳致馨	F	0741	GP		25-01-2007
CHAN CHI HO	陳志豪	M	6635	QS		27-03-2014
CHAN CHI HO ANDY	陳子濠	M	2049	GP		21-03-1996
CHAN CHI HO SUNNY	陳志豪	M	2938	QS		07-07-1999
CHAN CHI HUNG	陳志雄	M	2228	GP		26-03-1997
CHAN CHI HUNG	陳志雄	M	0937	GP		04-07-1989
CHAN CHI HUNG	陳志雄	M	5365	LS		26-11-2009
CHAN CHI HUNG	陳志雄	M	5323	QS		23-07-2009
CHAN CHI KAI	陳智佳	F	0683	QS		07-07-1999
CHAN CHI KEUNG ANDREW	陳志強	M	5368	QS		26-11-2009
CHAN CHI KIN GARETH	陳子健	M	5584	QS		25-11-2010
CHAN CHI KIT	陳志傑	M	3130	QS		08-06-2000
CHAN CHI LUNG	陳之龍	M	1328	QS		30-01-1992
CHAN CHI MAN	陳志文	M	2346	QS		26-03-1997
CHAN CHI MING	陳志鳴	M	1762	GP, PFM		12-09-1994
CHAN CHI NGON	陳志昂	M	3233	BS		08-03-2001
CHAN CHI PING	陳子平	M	2473	GP		04-09-1997
CHAN CHI WAI	陳治華	M	2704	LS		11-06-1998
CHAN CHI WAH	陳志華	M	6321	BS		26-03-2013
CHAN CHI WAH	陳志華	F	2050	GP, PFM		03-10-2011
CHAN CHING HANG CECILINE	陳靜嫻	M	4622	QS		25-05-2006
CHAN CHING KONG	陳正光	M	3681	QS		20-02-2003
CHAN CHING LEUNG	陳正良	M	3477	QS		28-02-2002
CHAN CHING MAN	陳靜雯	M	5179	GP		26-03-2009
CHAN CHING MAN	陳靜雯	M	4156	GP		17-02-2005
CHAN CHING MAN JANICE	陳靜文	F	0836	QS		07-07-1999
CHAN CHING YEUNG	陳清揚	M	1962	GP		26-10-1995
CHAN CHIT HAN	陳熾嫻	M	5509	BS		29-07-2010
CHAN CHIU KWOK	陳超國	F	0871	GP		28-12-1995
CHAN CHO CHUNG	陳楚松	M	0863	BS		10-10-1988
CHAN CHO WAI	陳祖威	M	5722	GP		26-05-2011
CHAN CHOI HING	陳財興	F	0475	QS		11-06-1988
CHAN CHOI LAI	陳彩麗	M	6557	GP		20-01-2014
CHAN CHOI YIN	陳采然	M	6251	LS		22-11-2012
CHAN CHOR TUNG	陳楚東	M	5546	QS		29-07-2010
CHAN CHU WAH	陳柱樺	M	6130	GP		22-03-2012
CHAN CHUI NA	陳翠娜	M	4194	QS		17-02-2005
CHAN CHUI YING	陳叙英	M	2820	BS		12-04-1999
CHAN CHUN HIN	陳俊軒	M	6439	BS		25-07-2013
CHAN CHUN HING KENNETH	陳駿興	M	1557	BS		01-04-1993
CHAN CHUN KEUNG	陳振強	M	4195	QS		17-02-2005
CHAN CHUN KEUNG	陳振強	M	1424	QS		03-12-1992

Last Name, Other Name(s)	中文姓名	Class	HKIS No.	Division	Date FHKIS	Date MHKIS	Last Name, Other Name(s)	中文姓名	Class	HKIS No.	Division	Date FHKIS	Date MHKIS
CHAN CHUN KIT	陳鎮傑	M	6636	QS		27-03-2014	CHAN KA KUI	陳家駒	F	0446	QS	25-03-1985	
CHAN CHUN SING	陳鎮聲	M	1625	GP, PFM		08-03-1994	CHAN KA LIK	陳家力	M	6033	BS		03-10-2011
CHAN CHUN WAI GARY	陳駿威	M	3478	QS		28-02-2002	CHAN KA LOK	陳家樂	M	5338	BS		26-11-2009
CHAN CHUN WAI SAMSON	陳振威	M	1429	BS		03-12-1992	CHAN KA LOK	陳家樂	M	5380	GP		28-01-2010
CHAN CHUN WING STEPHEN	陳進樂	M	2924	BS, PFM		07-07-1999	CHAN KA LOK	陳家洛	M	5135	LS		27-11-2008
CHAN CHUN YIN	陳俊賢	M	4790	QS		22-03-2007	CHAN KA LONG	陳嘉龍	M	6753	GP		24-07-2014
CHAN CHUN YIN	陳俊賢	M	3870	QS		27-02-2004	CHAN KA MAN	陳嘉敏	M	3597	BS		20-02-2003
CHAN CHUN YIN THOMPSON	陳進賢	M	3131	QS		08-06-2000	CHAN KA MING	陳家明	M	4992	QS		27-03-2008
CHAN CHUN YU	陳震宇	M	4241	QS		12-05-2005	CHAN KA MING	陳家明	M	4124	QS		25-11-2004
CHAN CHUNG HA	陳松霞	M	1467	GP		08-09-1993	CHAN KA PO	陳嘉寶	M	5650	QS		24-03-2011
CHAN CHUNG HANG	陳頌嫻	M	3317	QS		08-03-2001	CHAN KA PO PHOEBE	陳嘉寶	M	4624	QS		25-05-2006
CHAN CHUNG KAY	陳仲琪	M	3413	GP		28-02-2002	CHAN KA TUNG	陳嘉彤	M	2941	QS		07-07-1999
CHAN CHUNG KWONG	陳松光	M	1867	QS		15-03-1995	CHAN KA WAH	陳嘉華	M	5554	GP		30-09-2010
CHAN CHUNG MING DAMIEN	陳仲銘	M	1267	GP		26-09-1991	CHAN KA WAI	陳嘉慧	M	3682	QS		20-02-2003
CHAN CHUNG WING	陳宗樂	M	2689	QS		11-06-1998	CHAN KA WING	陳嘉穎	M	5212	QS		26-03-2009
CHAN DUT YIN RICKY	陳德賢	F	1986	QS	28-01-2010	21-03-1996	CHAN KA YAN	陳加欣	M	6332	QS		26-03-2013
CHAN FAI	陳暉	M	2925	BS, PFM		07-07-1999	CHAN KA YAN CLARENCE	陳家欣	M	0024	GP		11-06-1984
CHAN FAI CHUNG	陳輝忠	M	1159	QS		14-03-1991	CHAN KA YEE	陳家怡	M	3480	QS		28-02-2002
CHAN FAI MING	陳輝明	M	2310	QS		26-03-1997	CHAN KA YEE CARRIE	陳家怡	M	5181	GP		26-03-2009
CHAN FAT YAU	陳發有	F	0888	QS	26-03-1997	24-01-1989	CHAN KA YING	陳嘉盈	M	6267	GP		28-02-2013
CHAN FUK MAN	陳福民	M	3379	QS		08-11-2001	CHAN KA YIU	陳家耀	M	4157	GP, PFM		17-02-2005
CHAN GARRY	陳嘉羅	M	4623	QS		25-05-2006	CHAN KA YU CARRIE	陳嘉瑜	M	6637	QS		27-03-2014
CHAN GI ON GRACE	陳芝安	M	1568	QS		01-04-1993	CHAN KAI CHEONG	陳啟昌	M	6322	BS		26-03-2013
CHAN HAK	陳克	F	1010	LS	13-03-1990		CHAN KAI HO	陳啟濠	M	5550	BS		30-09-2010
CHAN HAK KEUNG ERIC	陳克強	F	1597	GP	03-06-1993	05-01-1985	CHAN KAI HONG	陳啟康	M	2569	LS		11-06-1998
CHAN HAU HOK	陳孝學	M	3562	QS		16-05-2002	CHAN KAI HONG ALEX	陳啟康	F	0824	BS	16-06-1997	05-12-1988
CHAN HAU WAI	陳厚璋	M	4990	QS		27-03-2008	CHAN KAI KIE PATRICK	陳啟基	M	0908	QS		06-06-1989
CHAN HEI YEUNG	陳希揚	M	6083	BS		10-02-2012	CHAN KAI KWONG	陳啟光	M	6303	QS		28-02-2013
CHAN HIN FU VICTOR	陳顯滙	F	0410	GP, PD	17-01-1985		CHAN KAI LAM	陳啟霖	M	1987	BS, PFM		21-03-1996
CHAN HIN YEE	陳憲怡	M	5134	LS		27-11-2008	CHAN KAI YAN	陳啟茵	M	4750	GP		25-01-2007
CHAN HING LUN JOSEPH	陳慶麟	M	5211	QS		26-03-2009	CHAN KAI YIN	陳榮然	M	6268	GP		28-02-2013
CHAN HING MING	陳慶明	M	4325	QS		11-08-2005	CHAN KAM CHEONG	陳錦昌	M	2821	BS		12-04-1999
CHAN HIU KWAN	陳曉君	M	3802	GP		20-11-2003	CHAN KAM FAI	陳錦輝	M	4791	QS		22-03-2007
CHAN HIU PAN STEVE	陳曉斌	M	3596	BS		20-02-2003	CHAN KAM MING	陳錦明	F	0480	QS	27-04-1985	
CHAN HIU YAN	陳曉恩	M	6259	BS		28-02-2013	CHAN KAM PING	陳錦萍	M	2709	GP		11-06-1998
CHAN HIU YING	陳曉瑩	M	6520	GP		14-11-2013	CHAN KAM WA	陳錦華	M	2742	BS, PFM		11-06-1998
CHAN HIU YU	陳曉瑜	M	6402	BS		30-05-2013	CHAN KAR TUNG RONNIE	陳家棟	M	1027	LS		26-04-1990
CHAN HO CHIU ELTON	陳浩釗	M	5543	LS		29-07-2010	CHAN KAR WAI	陳嘉偉	M	3129	QS		08-06-2000
CHAN HO KAI	陳浩楷	M	1248	GP		10-06-1991	CHAN KAR YUEN	陳家源	M	4625	QS		25-05-2006
CHAN HO KI CLAUDIA	陳可琪	M	3822	GP		27-02-2004	CHAN KEI KIN	陳基健	M	4094	GP		26-08-2004
CHAN HO TONG ALFRED	陳浩棠	M	2519	BS, PFM		11-12-1997	CHAN KEI YAN	陳紀欣	M	4939	GP		24-01-2008
CHAN HO WAI	陳可蕙	M	5843	QS		28-07-2011	CHAN KI SHING	陳基盛	M	5309	GP		23-07-2009
CHAN HO YIN	陳浩然	M	0992	BS		07-12-1989	CHAN KIM HO	陳劍豪	M	4242	QS		12-05-2005
CHAN HO YIN	陳浩然	M	2293	BS		26-03-1997	CHAN KIM MING CARMEN	陳儉明	M	3481	QS		28-02-2002
CHAN HO YIN	陳浩然	M	3823	GP		27-02-2004	CHAN KIM SING	陳劍聲	M	1577	GP		01-04-1993
CHAN HO YIN	陳浩賢	M	5428	QS		25-03-2010	CHAN KIM WAI	陳劍偉	M	1717	GP		30-06-1994
CHAN HO YIN JEREMY	陳浩然	M	2939	QS		07-07-1999	CHAN KIM YING	陳劍英	M	5730	BS		28-07-2011
CHAN HO YING	陳可盈	M	5379	GP		28-01-2010	CHAN KIN KEI	陳建基	M	1121	QS, BS		29-11-1990
CHAN HOI HENRY	陳凱	M	3195	BS, PFM		14-09-2000	CHAN KIN KEUNG	陳健強	M	2255	BS		26-03-1997
CHAN HOI KIN	陳凱健	M	6740	BS		24-07-2014	CHAN KIN KWOK	陳健國	M	1261	LS		26-09-1991
CHAN HOI LAM	陳凱林	M	5844	QS		28-07-2011	CHAN KIN MING	陳健明	M	4158	GP		17-02-2005
CHAN HOI MAN	陳凱雯	M	4577	GP		01-04-2006	CHAN KIN ON	陳建安	M	1117	GP		24-10-1990
CHAN HOI MAN	陳凱雯	M	2405	QS		16-06-1997	CHAN KIN PANG	陳健鵬	M	5213	QS		26-03-2009
CHAN HOI MING JAIME	陳海明	M	6558	GP		20-01-2014	CHAN KIN PO	陳健波	M	6638	QS		27-03-2014
CHAN HOI OR	陳海舫	M	2311	QS		26-03-1997	CHAN KING CHEUNG	陳勁翔	M	2456	GP		04-09-1997
CHAN HOI WAI	陳海威	M	2199	QS		30-09-1996	CHAN KING SUM	陳景森	M	6233	GP		27-09-2012
CHAN HOI YAN	陳海欣	M	6615	BS		27-03-2014	CHAN KING WAI	陳琮慧	M	4626	QS		25-05-2006
CHAN HOI YAN	陳凱欣	M	6728	GP		22-05-2014	CHAN KIT	陳傑	M	2822	BS, PFM		12-04-1999
CHAN HOI YAN	陳愷愷	M	5308	GP		23-07-2009	CHAN KIT LUNG	陳傑龍	M	6468	LS		25-07-2013
CHAN HOI YI	陳愷怡	M	5429	QS		25-03-2010	CHAN KIT WAI	陳結威	M	5563	QS		30-09-2010
CHAN HOK KEE	陳學基	M	1066	GP		18-07-1990	CHAN KIT YEE	陳潔儀	M	5064	GP		24-07-2008
CHAN HOK MING	陳學明	M	4991	QS		27-03-2008	CHAN KIT YEE	陳潔儀	M	5651	QS		24-03-2011
CHAN HON CHUEN	陳漢泉	F	2104	QS	20-11-2003	04-07-1996	CHAN KIT YUK DIANA	陳潔玉	M	0090	GP		21-08-1984
CHAN HON KEUNG	陳漢強	M	1433	GP		03-12-1992	CHAN KO LAM	陳高霖	M	1539	GP		08-03-1994
CHAN HON KWAN HENRY	陳漢焜	F	0366	LS	21-08-2003	25-10-1984	CHAN KONG LUN	陳江麟	F	0447	QS	05-06-1985	
CHAN HON KWONG LOUIE	陳漢光	F	1071	GP, PFM	30-09-2010	18-07-1990	CHAN KOON SZE	陳管仕	M	5077	QS		24-07-2008
CHAN HON LUN ANDY	陳漢麟	M	2136	GP		30-09-1996	CHAN KUI SING	陳巨星	M	2348	BS, PFM		16-06-1997
CHAN HON PING	陳漢平	M	0148	LS		30-07-1984	CHAN KWAN HO	陳君浩	M	3868	LS		27-02-2004
CHAN HONG KI	陳康琪	M	1443	BS		01-04-1993	CHAN KWAN KI	陳鈞棋	M	0750	QS		27-07-1987
CHAN HUEN KI VICKY	陳萱琪	M	5837	LS		28-07-2011	CHAN KWOK CHEUNG	陳國章	M	4940	GP		24-01-2008
CHAN HUNG YU	陳鴻如	M	6719	BS		22-05-2014	CHAN KWOK FAI	陳國輝	F	0091	GP	25-11-2004	21-08-1984
CHAN I MAN	陳綺文	M	6302	QS		28-02-2013	CHAN KWOK FAI	陳國輝	M	0924	QS		06-04-1989
CHAN JING YUN STEPHEN	陳正仁	M	3824	GP, PFM, PD		27-02-2004	CHAN KWOK FAI	陳國輝	M	0448	QS		28-03-1985
CHAN JOR KIN KENNETH	陳佐堅	F	0038	BS, PFM	04-02-1991	03-08-1984	CHAN KWOK FAN	陳國藩	M	0700	QS		27-03-1987
CHAN JULIET	陳若英	M	1192	GP		24-04-1991	CHAN KWOK HUNG KENNY	陳國雄	F	3545	BS, PFM	26-11-2009	16-05-2002
CHAN KA CHEONG	陳家昌	M	3479	QS		28-02-2002	CHAN KWOK KEUNG WILLIAM	陳國強	M	3326	BS		14-06-2001
CHAN KA CHI	陳家志	M	5838	LS		28-07-2011	CHAN KWOK KIN	陳國堅	F	1624	GP, PFM	24-03-2011	08-03-1994
CHAN KA CHUN	陳嘉振	M	6592	QS		20-01-2014	CHAN KWOK KUEN KEVIN	陳國權	M	2511	BS, PFM		04-09-1997
CHAN KA FAI ANDREW	陳家輝	M	1338	GP		30-03-1992	CHAN KWOK LEUNG	陳國樑	M	5339	BS		26-11-2009
CHAN KA KEUNG	陳家強	M	2940	QS		07-07-1999	CHAN KWOK LEUNG	陳國樑	M	3363	GP, PFM		13-09-2001
CHAN KA KI	陳家奇	M	6131	GP		22-03-2012	CHAN KWOK LEUNG	陳國樑	M	5430	QS		25-03-2010
CHAN KA KIN	陳嘉健	M	2815	QS		19-12-1998	CHAN KWOK LEUNG LAWRENCE	陳國良	M	4159	GP		17-02-2005

Last Name, Other Name(s)	中文姓名	Class	HKIS No.	Division	Date FHKIS	Date MHKIS	Last Name, Other Name(s)	中文姓名	Class	HKIS No.	Division	Date FHKIS	Date MHKIS
CHAN KWOK ON	陳國安	M	4987	LS		27-03-2008	CHAN PETER PAK WAI	陳栢偉	M	5324	QS		23-07-2009
CHAN KWOK PIU GEORGE	陳國彪	M	5162	BS		26-03-2009	CHAN PI YIN	陳丕賢	M	1074	QS		18-07-1990
CHAN KWOK WAI	陳國偉	M	0994	BS, PFM		10-01-1990	CHAN PING CHUEN	陳秉銓	M	3052	BS, PFM		09-03-2000
CHAN KWOK WAI	陳國偉	M	1538	GP		08-03-1994	CHAN PING CHUNG EDDIE	陳炳宗	M	2943	QS, PFM		07-07-1999
CHAN KWOK WAI	陳國偉	M	4627	QS		25-05-2006	CHAN PING HUNG	陳丙洪	M	1963	GP, PD		26-10-1995
CHAN KWOK WAI	陳國懷	M	2575	QS		11-06-1998	CHAN PING HUNG	陳炳雄	M	3483	QS		28-02-2002
CHAN KWOK WING	陳國榮	M	0615	QS		24-06-1986	CHAN PING MAN	陳炳文	F	0967	QS	20-02-1998	02-08-1989
CHAN KWOK YING	陳國英	M	6440	BS		25-07-2013	CHAN PIT MAN	陳必敏	M	3871	QS		27-02-2004
CHAN KWONG CHAU LAWRENCE	陳光宙	M	2699	LS		11-06-1998	CHAN PO CHI	陳寶芝	M	6741	BS		24-07-2014
CHAN KWONG CHING	陳光政	M	2743	LS		11-06-1998	CHAN PO CHUN	陳寶珍	M	6271	GP		28-02-2013
CHAN KWONG LEONG	陳光亮	M	5214	QS		26-03-2009	CHAN PO YI	陳寶棠	M	5097	BS		27-11-2008
CHAN KWONG WAH	陳廣華	M	1397	QS		01-10-1992	CHAN PUI CHI	陳佩芝	M	5215	QS		26-03-2009
CHAN LAI CHU SMONA	陳麗珠	M	3380	QS		08-11-2001	CHAN PUI FUNG	陳沛豐	M	1153	BS, PFM		04-02-1991
CHAN LAI HUNG	陳麗雄	M	2698	BS, PFM		11-06-1998	CHAN PUI KEI	陳佩琦	M	6077	GP		28-11-2011
CHAN LAI MAN	陳禮文	M	4300	BS		11-08-2005	CHAN PUI KEUNG	陳沛強	M	3253	QS		08-03-2001
CHAN LAI MIU	陳麗苗	M	6093	QS		10-02-2012	CHAN PUI LING	陳佩玲	M	6210	BS		26-07-2012
CHAN LAI SHAN CRYSTAL	陳麗珊	M	4792	QS		22-03-2007	CHAN PUI MAN	陳佩雯	M	3127	QS		08-06-2000
CHAN LAI WING	陳禮榮	M	4793	QS		22-03-2007	CHAN PUI MAN CLAUDIA	陳佩雯	M	2824	BS		12-04-1999
CHAN LAI YAN	陳麗茵	M	5595	GP		27-01-2011	CHAN PUI SAI PERCY	陳貝茜	M	4861	BS		26-07-2007
CHAN LAI YAN	陳麗恩	M	6165	QS		22-03-2012	CHAN PUI WAH	陳培華	M	4161	GP		17-02-2005
CHAN LAI YEE	陳麗儀	M	3165	QS		08-06-2000	CHAN PUI YEE	陳佩儀	M	0785	GP		18-01-1988
CHAN LAI YIN	陳禮賢	M	4243	QS		12-05-2005	CHAN PUI YIN PEARLIN	陳佩妍	M	3683	QS		20-02-2003
CHAN LAN SUM THERESA	陳蘭森	M	3611	GP, PFM		20-02-2003	CHAN RAYMOND YIK HUNG	陳奕洪	M	6806	QS		25-11-2014
CHAN LAP KAY	陳立基	M	4244	QS		12-05-2005	CHAN SAN KEUNG	陳新強	M	3484	QS		28-02-2002
CHAN LAP KEI	陳立基	M	4578	GP		01-04-2006	CHAN SAN NGAI	陳新毅	M	3179	QS		08-06-2000
CHAN LAP KIT DEREK	陳立杰	M	4926	BS		24-01-2008	CHAN SAU YAN	陳守仁	M	1948	GP		12-09-1995
CHAN LAP TAK KENNETH	陳立德	F	0425	QS	30-05-2013	03-01-1985	CHAN SAU YIN ANITA TERESA	陳秀賢	M	1339	GP		30-03-1992
CHAN LEE YICK TONNY	陳利益	M	2457	GP, PFM		04-09-1997	CHAN SHE HOA	陳思華	M	1988	BS		21-03-1996
CHAN LEUNG SAU	陳兩壽	M	4993	QS		27-03-2008	CHAN SHEK EDMAN	陳石	M	2944	QS		07-07-1999
CHAN LK HANG	陳力行	M	4925	BS		24-01-2008	CHAN SHEUNG WAH	陳雙華	M	5182	GP		26-03-2009
CHAN LIT HUNG	陳烈鴻	M	3333	GP		14-06-2001	CHAN SHING FAT	陳盛發	M	5216	QS		26-03-2009
CHAN LIT MING	陳烈明	M	2042	QS		21-03-1996	CHAN SHING HIN	陳承顯	M	4752	GP		25-01-2007
CHAN LOK HEI	陳諾熙	M	6333	QS		26-03-2013	CHAN SHING KIN	陳誠堅	M	6335	QS		26-03-2013
CHAN LOK KIN	陳樂健	M	3612	GP, PFM, PD		20-02-2003	CHAN SHING KONG GODFREY	陳盛江	F	0981	QS	14-11-1999	
CHAN LOK MAN	陳樂文	M	5431	QS		25-03-2010	CHAN SHING TAK	陳誠德	M	4162	GP		17-02-2005
CHAN LOK MAN	陳樂民	M	4794	QS		22-03-2007	CHAN SHIU KAI PATRICK	陳兆佳	F	0705	GP	12-03-1987	
CHAN LOK YAN LORRAINE	陳諾欣	M	6502	BS		14-11-2013	CHAN SHU KIT	陳樹傑	M	4996	QS		27-03-2008
CHAN LONG FUNG	陳朗峯	M	2787	GP, PFM		10-11-1998	CHAN SHU KWONG DENIEL	陳樹光	M	1593	BS, PFM		03-06-1993
CHAN LONG HIM RONALD	陳朗謙	M	4873	GP		26-07-2007	CHAN SHUK CHI	陳淑芝	M	3416	GP, PFM		28-02-2002
CHAN LUEN PAN	陳聯斌	M	6334	QS		26-03-2013	CHAN SHUK FAN	陳淑芬	M	2137	GP		30-09-1996
CHAN MAN CHUN	陳文俊	M	6537	BS		20-01-2014	CHAN SHUK FONG AMY	陳淑芳	M	0818	GP		03-03-1988
CHAN MAN FAI	陳文輝	M	3369	BS		08-11-2001	CHAN SHUK FUN KIMMY	陳淑芬	M	2945	QS		07-07-1999
CHAN MAN HEI	陳文希	M	5432	QS		25-03-2010	CHAN SHUK YING	陳淑瑛	M	5510	BS		29-07-2010
CHAN MAN HO	陳文浩	M	3116	BS		08-06-2000	CHAN SHUN HIM ALAN	陳舜謙	M	2357	GP		16-06-1997
CHAN MAN HON	陳文瀚	M	5652	QS		24-03-2011	CHAN SIM LING SARAH	陳倩玲	M	3119	LS		08-06-2000
CHAN MAN HONG ANDERSON	陳文康	M	3482	QS		28-02-2002	CHAN SIMON	陳思微	M	6538	BS		20-01-2014
CHAN MAN KUEN	陳文娟	M	3613	GP		20-02-2003	CHAN SIN BUN	陳倩斌	M	6797	BS		25-11-2014
CHAN MAN LING	陳敏靈	M	4751	GP		25-01-2007	CHAN SIN YING	陳仙賢	M	0582	QS		06-03-1986
CHAN MAN MEI	陳文眉	M	5624	BS		24-03-2011	CHAN SING CHOW LAWRENCE	陳承徹	M	2138	GP		30-09-1996
CHAN MAN SHING	陳萬成	M	4084	QS		30-09-2010	CHAN SIU BUN	陳少彬	M	1113	LS		24-10-1990
CHAN MAN WAI	陳文偉	F	0039	BS, PFM	02-04-1992	11-06-1984	CHAN SIU CHUNG	陳少忠	M	3251	QS		08-03-2001
CHAN MAN WAI	陳文偉	M	2355	GP		16-06-1997	CHAN SIU HONG HONBY	陳少康	F	1470	QS, PFM	14-06-2001	08-09-1993
CHAN MAN WAI KENICE	陳文偉	M	1570	QS		01-04-1993	CHAN SIU KEI PETER	陳紹基	M	3485	QS		28-02-2002
CHAN MAN WAI SUZANNE	陳文慧	M	2942	QS		07-07-1999	CHAN SIU LAI	陳小麗	M	3315	QS		08-03-2001
CHAN MANG YUK	陳孟蘇	M	2797	QS		10-11-1998	CHAN SIU LING	陳少玲	M	3334	GP		14-06-2001
CHAN MAY KUEN	陳美娟	M	6094	QS		10-02-2012	CHAN SIU LUN	陳兆倫	F	1100	QS	27-03-2014	24-10-1990
CHAN MEE HA FRANDY	陳美霞	M	0970	GP		08-09-1989	CHAN SIU PUI LINDA	陳小佩	M	1440	GP		01-04-1993
CHAN MEI KUEN	陳美娟	F	1108	BS, PFM	16-09-2013	24-10-1990	CHAN SIU SING	陳兆昇	M	1689	QS		12-04-1994
CHAN MEI LING	陳美玲	M	6269	GP		28-02-2013	CHAN SIU TONG WILSON	陳紹棠	M	5053	BS		24-07-2008
CHAN MEI SZE NANCY	陳美斯	M	6270	GP		28-02-2013	CHAN SIU WA	陳紹華	M	5325	QS		23-07-2009
CHAN MEI WAH	陳美華	M	1832	GP		15-03-1995	CHAN SIU WAH ALLAN	陳少華	M	0894	GP		24-03-1989
CHAN MEI YEE	陳美儀	M	2105	QS		04-07-1996	CHAN SIU WAH HARDY	陳兆華	M	1866	QS		15-03-1995
CHAN MEI YI	陳美兒	M	4994	QS		27-03-2008	CHAN SIU YIN	陳少賢	M	2654	QS		11-06-1998
CHAN MENG CHEONG	陳銘章	M	2312	QS		26-03-1997	CHAN SO FAN	陳素芬	M	4246	QS		12-05-2005
CHAN MI HING TERESA	陳美卿	M	2356	GP		16-06-1997	CHAN SO MAN	陳蘇文	M	3825	GP		27-02-2004
CHAN MING KWAN	陳銘鈞	M	1785	QS		26-01-1995	CHAN SO TING	陳素婷	M	3417	GP, PFM		28-02-2002
CHAN MING LUNG	陳銘龍	M	4995	QS		27-03-2008	CHAN SO WAI	陳蘇偉	M	1371	GP		09-07-1992
CHAN MING SZE	陳銘錕	M	6132	GP		22-03-2012	CHAN SUET CHING ANGELA	陳雪貞	M	1215	GP		10-06-1991
CHAN MING YIN	陳銘賢	M	4724	BS		23-11-2006	CHAN SUK HAN	陳淑嫻	M	3076	GP		09-03-2000
CHAN MING YIU	陳明耀	M	4941	GP		24-01-2008	CHAN SUK HUNG	陳肅桂	F	0169	QS	26-03-1997	20-08-1984
CHAN MIU LING	陳妙玲	M	2640	BS		11-06-1998	CHAN SUK LAI	陳淑麗	M	3320	QS		08-03-2001
CHAN MIU PING	陳妙萍	M	2823	BS		12-04-1999	CHAN SUK LING	陳淑玲	M	6441	BS		25-07-2013
CHAN MO YUET	陳茂悅	M	4245	QS		12-05-2005	CHAN SUK MAN	陳淑雯	M	1833	GP		15-03-1995
CHAN MUK KEUNG RINGO	陳木強	M	3414	GP, PFM		28-02-2002	CHAN SUK MAN CELIA	陳淑敏	M	3077	GP		09-03-2000
CHAN MUN KEUNG	陳滿強	M	1423	BS, PFM		03-12-1992	CHAN SUK YAN	陳淑欣	M	5631	GP		24-03-2011
CHAN NAI KEUNG	陳乃強	M	4326	QS		11-08-2005	CHAN SUSANNE	陳若珊	M	1916	QS		29-06-1995
CHAN NAI KWAN DANNY	陳乃群	M	5340	BS		26-11-2009	CHAN SZE CHUN	陳思滢	M	6768	BS		25-09-2014
CHAN NIM YAN	陳念恩	M	2406	QS		16-06-1997	CHAN SZE FO TERENCE	陳仕科	M	3826	GP		27-02-2004
CHAN O SANG STANLEY	陳奧生	M	1353	QS		02-04-1992	CHAN SZE HO	陳思浩	M	4705	GP		27-07-2006
CHAN OI KWAN JOSEPHINE	陳愛羣	M	3415	GP, PFM		28-02-2002	CHAN SZE MAN	陳施敏	M	4628	QS		25-05-2006
CHAN OI WAI	陳詡慧	M	4196	QS		17-02-2005	CHAN SZE MING	陳思明	M	3009	GP, PFM		06-10-1999
CHAN PAK WAI	陳柏慧	M	4160	GP		17-02-2005	CHAN TAK HAU COMAN	陳德孝	M	2946	QS		07-07-1999

Last Name, Other Name(s)	中文姓名	Class	HKIS No.	Division	Date FHKIS	Date MHKIS	Last Name, Other Name(s)	中文姓名	Class	HKIS No.	Division	Date FHKIS	Date MHKIS
CHAN TAK HING	陳德慶	M	1068	LS		18-07-1990	CHAN WOON KEUNG	陳煥強	M	1158	QS		14-03-1991
CHAN TAK LAN	陳德蘭	M	6616	BS		27-03-2014	CHAN WUN CHEUNG	陳煥章	M	5434	QS		25-03-2010
CHAN TAK MAN	陳德民	M	1437	BS, PFM		01-04-1993	CHAN YAT CHOR	陳日初	M	1652	GP		08-03-1994
CHAN TAK MING	陳德鳴	M	3370	BS, PFM, PD		08-11-2001	CHAN YAT HEI	陳日晞	M	4754	GP		25-01-2007
CHAN TAK SHING	陳德城	M	5653	QS		24-03-2011	CHAN YAT LUN	陳日倫	M	4163	GP		17-02-2005
CHAN TAK SHING ANTONY	陳德誠	M	3053	BS, PFM		09-03-2000	CHAN YEE LAM	陳漪琳	M	6487	GP		16-09-2013
CHAN TAK SUM	陳得心	M	4725	BS, PFM		23-11-2006	CHAN YEE LOK ENOCH	陳以樂	M	6046	GP		03-10-2011
CHAN TAK SZY EDWIN	陳德仕	M	1379	GP		09-07-1992	CHAN YEE MAN	陳依文	M	2300	QS		26-03-1997
CHAN TAK WA CAROLINE	陳德華	M	2947	QS		07-07-1999	CHAN YEE MAN EMILY	陳綺雯	M	4997	QS		27-03-2008
CHAN TANG HUNG WILLIAM	陳登鴻	M	0302	QS		07-09-1984	CHAN YEE WA GLORIC	陳綺華	M	3268	QS		08-03-2001
CHAN TAT CHOI	陳達才	M	3418	GP		28-02-2002	CHAN YEE YAN	陳綺欣	M	4197	QS		17-02-2005
CHAN TAT SHING	陳達成	M	2534	GP		11-12-1997	CHAN YEUK HON JOHN	陳約翰	M	5098	BS		27-11-2008
CHAN TAT WING TED	陳達榮	M	1341	LS		02-04-1992	CHAN YIK MING DENNY	陳奕明	M	4307	GP		11-08-2005
CHAN TIN LAI MIKE	陳天禮	M	5845	QS		28-07-2011	CHAN YIN FONG	陳燕芳	M	2358	GP, PFM		16-06-1997
CHAN TIN LUN	陳天麟	M	1106	BS		24-10-1990	CHAN YIN KWAN	陳燕筠	M	6403	BS		30-05-2013
CHAN TIN YAN	陳天恩	M	6045	GP		03-10-2011	CHAN YIN LING	陳燕玲	M	2868	GP, PFM		12-04-1999
CHAN TING CHING	陳廷清	F	0235	GP	06-11-1984		CHAN YIN PING	陳燕冰	M	4795	QS		22-03-2007
CHAN TING KIT DANIEL	陳廷傑	M	0684	QS		27-03-1987	CHAN YIN YEE	陳彥而	M	6641	QS		27-03-2014
CHAN TO LUEN	陳土聯	M	1964	GP, PFM		26-10-1995	CHAN YIU CHUNG	陳耀聰	M	2458	GP		04-09-1997
CHAN TSUNG FAI	陳頌輝	M	6639	QS		27-03-2014	CHAN YIU CHUNG	陳耀宗	F	0170	QS	27-03-1987	20-08-1984
CHAN TSZ CHUNG	陳子聰	M	2254	BS, PFM		26-03-1997	CHAN YIU KEUNG	陳耀強	M	1107	BS, PFM		24-10-1990
CHAN TSZ KIN	陳子堅	M	1989	BS, PFM		21-03-1996	CHAN YIU KONG	陳耀光	M	3303	QS		08-03-2001
CHAN TSZ WONG HORACE	陳梓煌	M	6304	QS		28-02-2013	CHAN YIU KWOK	陳耀國	M	4329	QS		11-08-2005
CHAN TSZ YEUNG	陳子揚	M	6617	BS		27-03-2014	CHAN YIU MAN	陳耀文	M	5412	QS		28-01-2010
CHAN TUNG NGOK TONY	陳東岳	F	0261	GP	28-12-1995	15-10-1984	CHAN YIU MING	陳耀明	M	3763	BS		21-08-2003
CHAN TZE KIN	陳子健	M	6034	BS		03-10-2011	CHAN YIU WAH CLARENCE	陳耀華	M	4248	QS		12-05-2005
CHAN TZE MING	陳子明	M	4327	QS		11-08-2005	CHAN YU SUN ANTHONY	陳宇新	M	6336	QS		26-03-2013
CHAN WAH KWAN	陳華君	M	3486	QS		28-02-2002	CHAN YUE CHUN	陳宇俊	M	2516	LS		04-09-1997
CHAN WAH ON	陳華安	M	2299	QS		26-03-1997	CHAN YUE KWAN	陳裕均	M	6470	BS		16-09-2013
CHAN WAH WAI DAVID	陳華偉	F	0333	BS, PFM	06-03-1989	22-10-1984	CHAN YUEN KI	陳婉琪	M	2278	LS		26-03-1997
CHAN WAI CHEUNG	陳偉昌	M	3598	BS, PFM		20-02-2003	CHAN YUEN KI	陳婉琪	M	4633	QS		25-05-2006
CHAN WAI CHI	陳惠慈	M	5555	GP		30-09-2010	CHAN YUEN KWAN	陳婉君	M	5147	BS		22-01-2009
CHAN WAI CHIN	陳偉展	M	6769	BS		25-09-2014	CHAN YUEN KWONG	陳遠光	F	1028	QS	26-01-2006	26-04-1990
CHAN WAI CHU	陳慧珠	M	4753	GP		25-01-2007	CHAN YUEN LING	陳婉玲	M	3684	QS		20-02-2003
CHAN WAI CHUEN	陳偉存	M	6095	QS		10-02-2012	CHAN YUEN MAN	陳婉雯	M	2788	GP, PFM		10-11-1998
CHAN WAI FUNG	陳偉峰	M	5279	BS		23-07-2009	CHAN YUEN MEI	陳婉薇	M	2086	GP		21-03-1996
CHAN WAI HA	陳慧霞	M	1697	QS		30-06-1994	CHAN YUEN SHAN	陳婉珊	M	5603	QS		27-01-2011
CHAN WAI HONG	陳偉康	M	1908	QS		27-04-1995	CHAN YUEN WAH	陳遠華	M	1157	QS		14-03-1991
CHAN WAI HUNG	陳偉雄	F	1011	QS	13-03-1990		CHAN YUEN YEE FLORENCE	陳周婉兒	F	0627	QS	29-10-1986	
CHAN WAI HUNG	陳偉雄	M	4629	QS		25-05-2006	CHAN YUET YUE	陳月茹	M	3827	GP, PFM		27-02-2004
CHAN WAI IP	陳偉業	M	4126	QS		25-11-2004	CHAN YUK	陳昱	M	5625	BS		24-03-2011
CHAN WAI KA	陳葦珈	M	5217	QS		26-03-2009	CHAN YUK HAR	陳玉霞	M	1368	GP, PFM		12-07-1992
CHAN WAI KAI	陳偉佳	M	4706	GP		27-07-2006	CHAN YUK KIT	陳郁傑	F	3599	BS, PFM	25-07-2013	20-02-2003
CHAN WAI KEE	陳偉基	M	2726	GP		11-06-1998	CHAN YUK MAN	陳毓民	M	3487	QS		28-02-2002
CHAN WAI KEUNG	陳偉強	M	2281	BS		26-03-1997	CHAN YUK MAN STEPHEN	陳毓文	M	2949	QS		07-07-1999
CHAN WAI KIN	陳偉建	M	1098	GP, PFM		24-10-1990	CHAN YUK MING	陳旭明	F	0201	BS, PFM, PD	30-09-1996	20-08-1984
CHAN WAI KIT CAROL	陳懷潔	M	0909	QS		06-03-1989	CHAN YUK SIM KATHERINE	陳玉輝	M	3488	QS		28-02-2002
CHAN WAI KIT EDMOND	陳偉傑	M	2140	GP		30-09-1996	CHAN YUK WONG	陳沃煌	M	3010	GP		06-10-1999
CHAN WAI KIT GORDON	陳偉傑	M	3872	QS		27-02-2004	CHAN YUK YING	陳玉英	M	6082	LS		28-11-2011
CHAN WAI KIU	陳慧喬	M	2744	QS, PFM		11-06-1998	CHAN YUN LOCK LUKE	陳恩榮	M	3570	LS		15-08-2002
CHAN WAI LAM	陳慧琳	M	4630	QS		25-05-2006	CHANG CHI HO	張志豪	M	2576	QS		11-06-1998
CHAN WAI LEUNG	陳偉良	M	3400	BS		28-02-2002	CHANG CHIH WEN JENNIE	張志雯	M	4755	GP		25-01-2007
CHAN WAI LEUNG ERIC	陳偉良	M	3169	QS		08-06-2000	CHANG HAU CHUN	張巧珍	M	6167	QS		22-03-2012
CHAN WAI LING	陳慧凌	M	4247	QS		12-05-2005	CHANG KA CHUNG	鄭嘉聰	F	2201	QS	16-09-2013	30-09-1996
CHAN WAI MING	陳慧明	M	1430	BS		03-12-1992	CHANG KWOK FAI	張國輝	M	1521	LS		02-12-1993
CHAN WAI MING	陳偉鳴	M	2711	BS, PFM		11-06-1998	CHANG TSZ MING	張子明	M	6642	QS		27-03-2014
CHAN WAI MING	陳慧明	M	3419	GP, PFM		28-02-2002	CHANG WAI IP	鄭偉業	F	1893	BS, PFM	28-02-2013	27-04-1995
CHAN WAI MING WILLIAM	陳惠明	F	0028	GP	27-06-1985	11-06-1984	CHANG WAI LUNG	張偉龍	M	2825	BS		12-04-1999
CHAN WAI NANG	陳偉能	M	1191	GP		24-04-1991	CHANG WAI PONG	鄭維邦	M	5099	BS		27-11-2008
CHAN WAI SING	陳偉升	M	4631	QS		25-05-2006	CHANG WOON KAY	張煥基	F	0545	QS	25-07-1985	
CHAN WAI SUM	陳慧心	M	3310	QS		08-03-2001	CHANG YU CHAU	張宇宙	M	2051	GP, PD		21-03-1996
CHAN WAI YIN	陳慧賢	M	6096	QS		10-02-2012	CHANG YUEN NI	陳婉妮	M	2359	GP		16-06-1997
CHAN WAI YIP	陳偉業	M	3420	GP, PFM		28-02-2002	CHANG YUK KIT	張玉潔	M	6579	LS		20-01-2014
CHAN WAN YU	陳環宇	M	5341	BS		26-11-2009	CHAO HOI LUN	周翺鸞	M	6337	GP		26-03-2013
CHAN WAN YUK	陳雲玉	M	5129	GP		27-11-2008	CHAO LOK MAN	趙樂文	M	3359	BS		13-09-2001
CHAN WANG KONG	陳泓江	M	5846	QS		28-07-2011	CHAO WAI CHUNG	趙惠宗	M	0910	QS		06-03-1989
CHAN WANG MOW JOHN	陳宏謀	M	0092	GP		20-08-1984	CHARLTON MICHAEL CONRAD		F	1203	QS	10-06-1991	
CHAN WANG NGAI CLEMENT	陳弘毅	M	6133	GP		22-03-2012	CHAU BING CHE	周炳芝	M	5372	BS, PFM		28-01-2010
CHAN WING FA	陳永輝	M	1278	GP		26-09-1991	CHAU CHEUK NGA	鄧卓雅	M	3776	GP, PFM		21-08-2003
CHAN WING FAN	陳詠芬	M	4328	QS		11-08-2005	CHAU CHEUK WUN	周卓嫻	M	2313	QS		26-03-1997
CHAN WING FUN JOANNAU	陳詠芬	M	3614	GP		20-02-2003	CHAU CHI KEUNG	周志強	M	5435	QS		25-03-2010
CHAN WING HONG	陳永康	M	1559	QS		01-04-1993	CHAU CHIN HUNG	周展鴻	M	1786	QS		26-01-1995
CHAN WING KIN	陳永堅	M	0568	GP		26-03-1986	CHAU CHUN SHING	周鎮成	M	2314	QS		26-03-1997
CHAN WING KWAN	陳穎君	M	6166	QS		22-03-2012	CHAU CHUN WUN IRIS	周駿靚	M	6471	BS		16-09-2013
CHAN WING SANG	陳穎生	M	2948	QS		07-07-1999	CHAU CHUNG CHING	周松青	M	3154	QS		08-06-2000
CHAN WING SUET	陳詠雪	M	5602	QS		27-01-2011	CHAU CHUNG YIU	周忠耀	M	1257	BS, PFM		26-09-1991
CHAN WING SZE	陳詠思	M	4632	QS		25-05-2006	CHAU HAU SHUN	周厚信	M	4110	QS		26-08-2004
CHAN WING TAK	陳榮德	F	0491	QS	27-04-1995	22-04-1985	CHAU KAM MAN	周鑑民	F	0421	QS	25-03-1985	
CHAN WING YAN	陳穎恩	M	6640	QS		27-03-2014	CHAU KAM YIU	周金堯	M	3054	BS		09-03-2000
CHAN WING YEE	陳詠儀	M	6804	LS		25-11-2014	CHAU KIM FUNG	周劍峯	M	2052	GP		21-03-1996
CHAN WING YIN WINNIE	陳穎妍	M	6272	GP		28-02-2013	CHAU KING MAN	周敬文	M	1891	GP, PFM, PD		27-04-1995
CHAN WING YIU	陳穎瑤	M	5433	QS		25-03-2010	CHAU KWAI WAH PAULINE	周季華	M	1475	GP		08-09-1993

Last Name, Other Name(s)	中文姓名	Class	HKIS No.	Division	Date FHKIS	Date MHKIS
CHAU KWOK CHEONG	周國昌	M	3250	BS, PFM		08-03-2001
CHAU KWOK LEUNG	周國樑	M	2349	BS		16-06-1997
CHAU KWONG WING	鄧廣榮	F	3574	GP, PFM	15-08-2002	
CHAU LAI KUEN	周禮權	M	1283	BS		14-12-1991
CHAU MAN LEUK	周文耀	M	3421	GP		28-02-2002
CHAU MARVIN MING	周明	M	2280	LS		26-03-1997
CHAU SAI HUNG	周世雄	M	1716	BS, PFM		30-06-1994
CHAU SIU LAI PHOEBE	周笑蘿	M	1092	GP		13-09-1990
CHAU TAK MING	周德明	M	2950	QS		07-07-1999
CHAU TSZ KIT TONY	周子傑	M	6168	QS		22-03-2012
CHAU WAI TAO	周偉滔	M	3137	QS		08-06-2000
CHAU WILLIAM	周偉廉	M	5712	BS		26-05-2011
CHAU YAN LAP	周恩立	M	6305	QS		28-02-2013
CHAU YEE PING	周雨平	M	2507	QS		04-09-1997
CHAU YEE TING	周伊婷	M	6643	QS		27-03-2014
CHEE CHUN KIT	池鎮潔	M	3258	QS		08-03-2001
CHEE SHIU KI	朱兆麒	M	4927	BS		24-01-2008
CHEE YIU KONG	池耀光	M	1029	LS		26-04-1990
CHEN HUNG	陳鴻	M	3615	GP		20-02-2003
CHEN KA MIN	陳嘉綿	M	5218	QS		26-03-2009
CHEN KIN TUNG TOMMY	陳建通	M	2053	GP		21-03-1996
CHEN XIAONAN	陳曉南	M	5381	GP		28-01-2010
CHEN YEE YAN MELINDA	陳以欣	M	2141	GP		30-09-1996
CHEN YIU FAI	陳耀輝	M	4756	GP		25-01-2007
CHEN YONGKI	陳永奇	F	2782	LS	08-09-1998	
CHENG ALVIN TSZ KIN	鄭子堅	M	3600	BS, PFM		20-02-2003
CHENG BIK YAN	鄭碧欣	M	3873	QS		27-02-2004
CHENG CHAI WAI	鄭際煒	M	3140	QS		08-06-2000
CHENG CHAK HO	鄭澤豪	M	2764	GP		08-09-1998
CHENG CHAU PING	鄭秋平	M	4095	GP		26-08-2004
CHENG CHE WENG	鄭芷穎	M	5065	GP		24-07-2008
CHENG CHI LEUNG	鄭志良	F	0202	BS	27-04-1995	20-08-1984
CHENG CHI WAH	鄭志華	F	1458	QS	28-02-2002	03-06-1993
CHENG CHING MAN	鄭靜雯	M	6169	QS		22-03-2012
CHENG CHIU YAN	鄭潮恩	M	3322	QS, PFM		08-03-2001
CHENG CHO YIU	鄭祖堯	M	6593	QS		20-01-2014
CHENG CHUN CHUNG	鄭鎮忠	M	1621	GP		08-03-1994
CHENG CHUN KEUNG	鄭振強	M	3177	QS		08-06-2000
CHENG CHUN TING	鄭俊庭	M	5382	GP		28-01-2010
CHENG CHUNG FUNG	鄭鍾風	M	4096	GP, PFM		26-08-2004
CHENG HANG ON COLIN	鄭恒安	M	2926	BS		07-07-1999
CHENG HIN KONG ERNEST	鄭顯剛	M	3422	GP, PFM		28-02-2002
CHENG HO YIN	鄭浩賢	M	5183	GP		26-03-2009
CHENG HOI MAN	鄭開文	M	1320	QS		30-01-1992
CHENG HONG LING	鄭康伶	M	5054	BS		24-07-2008
CHENG HUNG FAT	鄭鴻發	F	4089	QS	27-05-2004	
CHENG HUNG TAT	鄭鴻達	M	3354	QS		14-06-2001
CHENG HUNG YAN	鄭鴻恩	M	2142	GP		30-09-1996
CHENG KA FU	鄭嘉富	M	4301	BS		11-08-2005
CHENG KA HO	鄭嘉豪	M	6414	LS		30-05-2013
CHENG KA MAN	鄭嘉雯	M	3121	QS		08-06-2000
CHENG KA MAN DANIEL	鄭家文	M	3335	GP		14-06-2001
CHENG KA YAN	鄭嘉欣	M	5847	QS		28-07-2011
CHENG KAI FAT	鄭啟發	M	6084	BS		10-02-2012
CHENG KAI MING	鄭啟明	M	0715	GP, PFM		28-05-1987
CHENG KAM MING	鄭金明	M	5342	BS		26-11-2009
CHENG KAM SHING	鄭金城	M	0499	GP		05-06-1985
CHENG KAM WAH	鄭錦華	F	1932	GP, PFM	21-11-2002	12-09-1995
CHENG KAM YIN	鄭錦賢	M	6273	GP		28-02-2013
CHENG KAM YIU	鄭金堯	M	3874	QS		27-02-2004
CHENG KAR BIK STELLA	鄭嘉碧	M	1701	GP, PFM		30-06-1994
CHENG KIN KEE	鄭建基	M	0149	LS		16-08-1984
CHENG KIT PING	鄭潔屏	M	6644	QS		27-03-2014
CHENG KWOK LEUNG RAYMOND	鄭國樑	M	0449	QS		28-03-1985
CHENG KWOK SAN	鄭國新	M	4998	QS		27-03-2008
CHENG KWOK WAH	鄭國華	M	3360	BS, PFM		13-09-2001
CHENG KWOK WAI	鄭國偉	M	5436	QS		25-03-2010
CHENG LAI LING	鄭麗齡	M	4999	QS		27-03-2008
CHENG LING	鄭聆	M	2713	QS		11-06-1998
CHENG MAN YEE IVY	鄭敏儀	M	3178	QS		08-06-2000
CHENG MING FAI	鄭銘輝	M	4249	QS		12-05-2005
CHENG MIU MIU	鄭妙妙	M	1078	BS		13-09-1990
CHENG MUK YUEN	鄭木源	M	2285	LS		26-03-1997
CHENG NGA FONG	鄭雅芳	M	5319	LS		23-07-2009
CHENG PAK SHING	鄭伯承	M	4250	QS		12-05-2005
CHENG PING WAI	鄭秉慧	M	4733	QS		23-11-2006
CHENG PO KEE	鄭保琪	M	2577	QS		11-06-1998
CHENG PO MING	鄭保明	F	0864	BS, PFM	07-07-1999	10-10-1988
CHENG PO YI	鄭寶儀	M	6338	QS		26-03-2013
CHENG PONG MAN REUBEN	鄭邦文	M	6645	QS		27-03-2014
CHENG PUI CHING	鄭佩青	M	5604	QS		27-01-2011
CHENG ROBERT	鄭家興	M	3764	BS, PFM		21-08-2003

Last Name, Other Name(s)	中文姓名	Class	HKIS No.	Division	Date FHKIS	Date MHKIS
CHENG SAI HUNG	鄭世雄	M	3875	QS		27-02-2004
CHENG SENG YIP	鄭成業	M	1787	QS		26-01-1995
CHENG SHING KWONG ERIC	鄭成光	F	0426	QS	09-07-1992	09-01-1985
CHENG SHUK TEH ESTHER	鄭淑德	M	6090	LS		10-02-2012
CHENG SIU CHUNG EDWIN	鄭少忠	M	3579	QS		21-11-2002
CHENG SIU HUNG	鄭少雄	M	2636	QS		11-06-1998
CHENG SO HAN	鄭素嫻	M	3876	QS		27-02-2004
CHENG SUI LOI	鄭瑞來	M	1865	QS		15-03-1995
CHENG SUM HING	鄭森興	F	0584	QS	20-11-2003	01-03-1986
CHENG TAI ON	鄭泰安	F	0776	LS	26-01-1995	25-09-1987
CHENG TAK YIU EUREKA	鄭德耀	M	1853	PD		15-03-1995
CHENG TSZ YIN PAUL	鄭子賢	M	2826	BS		12-04-1999
CHENG WAI FUNG	鄭慧芬	M	2360	GP, PFM		16-06-1997
CHENG WAI HUNG NELSON	鄭偉雄	F	0377	QS	09-11-2000	14-11-1984
CHENG WAI KIT	鄭偉傑	M	5373	BS		28-01-2010
CHENG WAI LUN	鄭偉倫	M	5163	BS		26-03-2009
CHENG WAI MAN	鄭慧敏	M	5000	QS		27-03-2008
CHENG WAI MAN RAYMOND	鄭偉文	F	0056	BS	03-08-1984	
CHENG WAI MING	鄭維明	M	5654	QS		24-03-2011
CHENG WAI PUN	鄭偉斌	F	0777	LS	30-05-2013	19-11-1987
CHENG WAI YEE	鄭惠怡	M	3241	BS, PFM		08-03-2001
CHENG WAN CHING	鄭韻清	M	6756	QS		24-07-2014
CHENG WAN FAI	鄭雲輝	M	3132	QS		08-06-2000
CHENG WAN KI	鄭耀基	M	0093	GP		20-08-1984
CHENG WAN YEE WENDY	鄭韻儀	M	3616	QS		20-02-2003
CHENG WING MAN	鄭穎文	M	4942	GP		24-01-2008
CHENG WO CHEUNG	張和祥	M	2775	LS		08-09-1998
CHENG WUN MING	鄭煥明	M	3685	QS		20-02-2003
CHENG YAT HO	鄭一豪	M	2054	GP, PFM		21-03-1996
CHENG YU HON DANIEL	鄭宇瀚	M	1991	BS		21-03-1996
CHENG YU SHAN	鄭如山	M	1907	QS		27-04-1995
CHENG YUEN HA	鄭婉霞	M	2872	GP		12-04-1999
CHEONG CHI KEI IGNATIUS	張子麒	M	2951	QS		07-07-1999
CHEU YUK YI	徐玉儀	M	2535	LS		11-12-1997
CHEUK CHEUNG KEI	卓長基	F	2508	BS, PFM	24-03-2011	04-09-1997
CHEUK LEE LAM	卓莉琳	M	5383	GP		28-01-2010
CHEUK TSZ PANG	卓梓鵬	M	6339	QS		26-03-2013
CHEUK YIU PAN	卓耀彬	M	5511	BS		29-07-2010
CHEUNG CHAN PIU	張燦彪	M	2745	GP		11-06-1998
CHEUNG CHAU HA	張秋霞	M	5437	QS		25-03-2010
CHEUNG CHE CHIN	張志全	M	1520	GP		02-12-1993
CHEUNG CHEE PAK WILLIAM	張熾伯	M	1114	LS		21-10-1990
CHEUNG CHEUK YAN	張卓茵	M	4198	QS		17-02-2005
CHEUNG CHI FAI PHILIP	張志輝	M	5001	QS		27-03-2008
CHEUNG CHI FONG	張志方	M	0838	QS		05-12-1988
CHEUNG CHI HO	張之豪	M	5655	QS		24-03-2011
CHEUNG CHI KEUNG	張智強	M	1284	BS, PFM		04-12-1991
CHEUNG CHI KUEN	張治權	F	0203	BS	26-01-1995	20-08-1984
CHEUNG CHI KWONG ANTHONY	張智剛	M	3423	GP		28-02-2002
CHEUNG CHI LOK	張志樂	M	5219	QS		26-03-2009
CHEUNG CHI PING RICARDO	張志平	M	1468	QS		08-09-1993
CHEUNG CHI TO	張志滿	M	3877	QS		27-02-2004
CHEUNG CHI WAI	張志衛	M	1821	BS, PFM		15-03-1995
CHEUNG CHING HA	張靜霞	M	5310	GP		23-07-2009
CHEUNG CHING HAN ERICA	張靜嫻	M	4874	GP		26-07-2007
CHEUNG CHING MAN	張靜文	M	5438	QS		25-03-2010
CHEUNG CHING MAN	張靜雯	M	3166	QS		08-06-2000
CHEUNG CHIT KONG	張捷廣	F	0585	QS	14-09-2000	06-03-1986
CHEUNG CHIU CHUNG	張朝宗	M	6239	QS		27-09-2012
CHEUNG CHO WING	張祖榮	M	6274	GP		28-02-2013
CHEUNG CHOR YIN	張楚然	M	2143	GP, PFM		30-09-1996
CHEUNG CHU WAH	張柱華	M	1904	QS		27-04-1995
CHEUNG CHUN KEE	張鎮基	M	0987	GP		07-12-1989
CHEUNG CHUN KIT	張俊傑	M	4634	QS		25-05-2006
CHEUNG FEI MO	張飛武	M	3878	QS		27-02-2004
CHEUNG FUK YAU	張福佑	M	1783	LS		26-01-1995
CHEUNG HAU FUNG	張巧鳳	M	2696	QS		11-06-1998
CHEUNG HAU WAI	張孝威	F	2101	BS, PD	21-03-1996	
CHEUNG HIN MAN	張憲民	M	4787	BS		22-03-2007
CHEUNG HIN TAK HENRY	張憲德	M	0819	GP		05-12-1988
CHEUNG HINSON PAK HIN	張栢軒	M	6340	QS		26-03-2013
CHEUNG HIU WAI	張曉偉	M	3765	BS, PFM		21-08-2003
CHEUNG HO MAN ERIC	張浩文	M	3155	QS		08-06-2000
CHEUNG HO SANG ALBERT	張皓生	F	0652	QS	07-11-1986	
CHEUNG HO TING CHERRY	張皓婷	M	6170	QS		22-03-2012
CHEUNG HOI TAT PETER	張開達	F	0494	GP	13-03-1990	28-03-1985
CHEUNG HOK MAN	章學文	M	3122	QS		08-06-2000
CHEUNG HON YING	張漢英	M	1713	BS		30-06-1994
CHEUNG HUNG KI	張鴻基	M	1390	QS		09-07-1992
CHEUNG JASON YUEN CHUN	張遠津	M	6488	GP		16-09-2013
CHEUNG KA CHUN	張家駿	M	4757	GP		25-01-2007
CHEUNG KA FU	張嘉富	F	3814	QS, PFM	27-02-2004	

Last Name, Other Name(s)	中文姓名	Class	HKIS No.	Division	Date FHKIS	Date MHKIS	Last Name, Other Name(s)	中文姓名	Class	HKIS No.	Division	Date FHKIS	Date MHKIS
CHEUNG KA HANG	張嘉恒	M	5384	GP		28-01-2010	CHEUNG SHUK ON	張淑安	M	6422	QS		30-05-2013
CHEUNG KA HANG	張家恒	M	5605	QS		27-01-2011	CHEUNG SHUN KWONG ALAN	張順光	M	4330	QS		11-08-2005
CHEUNG KA HEI VINCENT	張家熙	M	6472	BS		16-09-2013	CHEUNG SING DIN	張聖典	M	3011	GP		06-10-1999
CHEUNG KA HO	張家豪	M	5311	GP		23-07-2009	CHEUNG SIU KIN	張少堅	M	2620	QS		11-06-1998
CHEUNG KA KI KATHY	張嘉琪	M	4796	QS		22-03-2007	CHEUNG SIU LUI	張小蕾	M	5656	QS		24-03-2011
CHEUNG KA KWUN	張家冠	M	5066	GP		24-07-2008	CHEUNG SIU TO FANNY	張紹桃	M	1405	GP		01-10-1992
CHEUNG KA LAI GALLY	張家禮	M	5280	BS		23-07-2009	CHEUNG SO TING	張素婷	M	6527	QS		14-11-2013
CHEUNG KA LEE	張嘉莉	M	6618	BS		27-03-2014	CHEUNG SO WAI	張蘇慧	M	5002	QS		27-03-2008
CHEUNG KA LOK	張家樂	M	2080	GP		21-03-1996	CHEUNG SUET CHING	張雪清	M	6798	BS		25-11-2014
CHEUNG KA SING HENRY	張家誠	M	5326	QS		23-07-2009	CHEUNG SUK WAI CATHERINE	張淑慧	M	1752	GP		30-06-1994
CHEUNG KA WAI	張家威	M	3276	GP		08-03-2001	CHEUNG SUM YIN	張心妍	M	4875	GP, PD		26-07-2007
CHEUNG KA WING	張嘉穎	M	6559	QS		20-01-2014	CHEUNG SZE MUN SERENA	張詩敏	M	4798	QS		22-03-2007
CHEUNG KA YAM	張嘉仁	M	4943	GP		24-01-2008	CHEUNG TAT MING STEPHEN	張達明	M	0903	GP		06-03-1989
CHEUNG KA YI DENISE	張靄怡	M	5848	QS		28-07-2011	CHEUNG TAT SUM	張達森	M	3221	QS		08-03-2001
CHEUNG KAI LING	張佳玲	M	6218	LS		26-07-2012	CHEUNG TAT TONG	張達棠	F	0911	QS, PFM	26-03-1997	06-03-1989
CHEUNG KAI MAN	張佳文	M	6097	QS		10-02-2012	CHEUNG TIK KI	張迪奇	M	6648	QS		27-03-2014
CHEUNG KAI WAH	張啟華	F	0685	QS	28-12-1995	27-03-1987	CHEUNG TIN CHEUNG	張天祥	F	0825	BS, PFM	28-12-1995	05-12-1988
CHEUNG KAM SHING	張金成	M	2043	QS		21-03-1996	CHEUNG WAI KUNG	張華京	M	2693	QS		11-06-1998
CHEUNG KAR KEI	張家驥	M	3828	GP		27-02-2004	CHEUNG WAH FU ERNEST	張華富	M	2146	GP		30-09-1996
CHEUNG KAR YEE	張嘉儀	M	4199	QS		17-02-2005	CHEUNG WAI CHEONG CHRIS	張偉祥	M	4635	QS		25-05-2006
CHEUNG KASON	張家遜	M	5184	GP		26-03-2009	CHEUNG WAI CHUNG	張偉聰	M	4357	QS		10-11-2005
CHEUNG KIN	張健	M	3285	QS		08-03-2001	CHEUNG WAI FONG VIVIAN	張惠芳	M	6423	QS		30-05-2013
CHEUNG KIN HUNG GRACE	張健紅	M	2649	GP		11-06-1998	CHEUNG WAI HUNG	張偉雄	M	2362	GP		16-06-1997
CHEUNG KIN KEE	張建基	M	2545	PD		09-01-1998	CHEUNG WAI HUNG	張偉雄	M	5657	QS		24-03-2011
CHEUNG KIN MAN	張建文	M	6646	QS		27-03-2014	CHEUNG WAI KEUNG ANDREW	張偉強	M	2828	BS, PFM		12-04-1999
CHEUNG KIN NAM	張健南	M	2144	GP		30-09-1996	CHEUNG WAI KIN	張偉健	M	4358	QS		10-11-2005
CHEUNG KIN SANG	張健生	M	2361	GP		16-06-1997	CHEUNG WAI KUEN	張慧娟	M	3687	QS		20-02-2003
CHEUNG KING TAT	張競達	M	2746	GP		11-06-1998	CHEUNG WAI KWAN	張慧瑋	M	4166	GP		17-02-2005
CHEUNG KIT	張潔	M	2760	QS		11-06-1998	CHEUNG WAI LEUNG FREDERICK	張懷良	M	3881	QS		27-02-2004
CHEUNG KIT HUNG	張杰雄	M	6134	GP		22-03-2012	CHEUNG WAI LUN	張偉麟	M	4167	GP		17-02-2005
CHEUNG KIT MAI HELEN	張潔嫻	M	3829	GP		27-02-2004	CHEUNG WAI MAN	張偉民	M	0711	LS		01-05-1987
CHEUNG KIT MING	張傑明	F	0465	QS, PFM	27-05-2004	15-04-1985	CHEUNG WAI MAN RAYMOND	張衛民	M	4799	QS		22-03-2007
CHEUNG KIU CHO VINCENT	張翹楚	M	3424	GP, PFM		28-02-2002	CHEUNG WAI MAN YVONNE	張慧敏	M	4800	QS		22-03-2007
CHEUNG KIU KIN	張僑健	M	4797	QS		22-03-2007	CHEUNG WAI SUM	張惠深	M	2829	BS, PFM		12-04-1999
CHEUNG KONG HUNG	張港洪	M	2477	GP		04-09-1997	CHEUNG WAI SZE	張慧思	M	2765	GP		08-09-1998
CHEUNG KOON WAN JOHNSON	張冠寰	M	6497	PD		16-09-2013	CHEUNG WAI TING	張惠婷	M	6799	BS		25-11-2014
CHEUNG KWAN KIT	張坤傑	M	3766	BS, PFM		21-08-2003	CHEUNG WAI YING	張惠英	M	2766	GP		08-09-1998
CHEUNG KWAN MING	張君明	M	5580	LS		25-11-2010	CHEUNG WAI YU	張慧瑜	M	6404	BS		30-05-2013
CHEUNG KWEI SANG	張貴生	F	1242	BS, PFM	25-11-2014	10-06-1991	CHEUNG WANG IP	張宏業	M	0872	GP		28-11-1988
CHEUNG KWOK CHING	張國正	M	2315	QS		26-03-1997	CHEUNG WILSON	張偉生	M	2954	QS		07-07-1999
CHEUNG KWOK HO	張國豪	F	0991	BS, PFM	20-02-1998	07-12-1989	CHEUNG WING KAI	張永佳	M	3791	LS		21-08-2003
CHEUNG KWOK KIT	張國傑	F	1323	QS	12-05-2005	30-01-1992	CHEUNG WING KAM	張詠琴	M	4801	QS		22-03-2007
CHEUNG KWOK LEUNG	張國樑	M	5569	BS		25-11-2010	CHEUNG WING KWONG	張榮光	M	2690	BS		11-06-1998
CHEUNG KWOK MAN	張國文	F	0204	BS	07-07-1988	20-08-1984	CHEUNG WING ON	張榮安	M	3804	QS		20-11-2003
CHEUNG KWOK SUN	張國新	M	3282	QS		08-03-2001	CHEUNG WING PUI	張永培	M	3580	QS		21-11-2002
CHEUNG LAI FONG	張麗芳	M	4164	GP		17-02-2005	CHEUNG WING SHAN EVA	張詠嫻	M	5003	QS		27-03-2008
CHEUNG LAI IAN	張麗欣	M	5220	QS		26-03-2009	CHEUNG WING SHUN SOLO	張永順	M	2219	GP		30-09-1996
CHEUNG LAI KUEN	張麗娟	M	3141	QS		08-06-2000	CHEUNG WING YEE MAGDALEN	張穎儀	M	5626	BS		24-03-2011
CHEUNG LAI PING	張麗萍	M	2145	GP		30-09-1996	CHEUNG WOOD MAN	張活文	M	3752	BS		22-05-2003
CHEUNG LAI SZE	張麗詩	M	5512	BS		29-07-2010	CHEUNG YAN KWAI EDDY	張仁貴	M	3401	BS, PFM		28-02-2002
CHEUNG LAP KEUNG JIMMY	張立強	M	3002	BS, PFM		06-10-1999	CHEUNG YAN YU	章恩耀	M	3688	QS		20-02-2003
CHEUNG LIM CHI STELLA	張念慈	M	3879	QS		27-02-2004	CHEUNG YAT FAI RONALD	張一輝	M	2873	GP		12-04-1999
CHEUNG MAN FAI	張文輝	M	5164	BS		26-03-2009	CHEUNG YAU CHUEN	張有全	M	2953	QS		07-07-1999
CHEUNG MAN FAI	張文輝	M	2202	QS		30-09-1996	CHEUNG YEE MAN	張綺曼	M	4802	QS		22-03-2007
CHEUNG MAN HIN	張文軒	M	6473	BS		16-09-2013	CHEUNG YIK KUEN EDWIN	張權權	M	1085	BS		13-09-1990
CHEUNG MAN KAM THOMAS	張文錦	M	3425	GP, PFM		28-02-2002	CHEUNG YIN MEI	張燕媚	M	5004	QS		27-03-2008
CHEUNG MAN KWAI	張萬貴	M	1960	GP		26-10-1995	CHEUNG YIP MAN	張業汶	M	6341	QS		26-03-2013
CHEUNG MAN TO	張文滔	M	4726	BS		23-11-2006	CHEUNG YIU CHEONG	張耀昌	M	2644	QS		11-06-1998
CHEUNG MEI YEE ANGELA	張美儀	M	3055	BS, PFM		09-03-2000	CHEUNG YIU KWOK	張耀國	M	3012	GP, PFM		06-10-1999
CHEUNG MING FAAT MICHAEL	張銘發	M	6647	QS		27-03-2014	CHEUNG YIU LAM	張耀霖	M	4734	QS		23-11-2006
CHEUNG MING WAI WALTER	張明偉	M	2459	GP, PFM		04-09-1997	CHEUNG YIU MING	張耀明	M	1711	LS		30-06-1994
CHEUNG MIU FONG	張妙芳	M	3686	QS		20-02-2003	CHEUNG YIU YIN	張耀然	M	6539	BS		20-01-2014
CHEUNG MO KAM	張慕琴	M	6757	QS		24-07-2014	CHEUNG YU KAU KENNY	張雨球	M	1698	BS, PFM		30-06-1994
CHEUNG MOON FAI	張滿輝	M	6784	QS		25-09-2014	CHEUNG YU LUN	張裕倫	M	2609	QS, PFM		11-06-1998
CHEUNG MUN YEE	張敬儀	M	6234	GP		27-09-2012	CHEUNG YU YIN	張瑜謙	M	6489	GP		16-09-2013
CHEUNG NGAI CHING	張毅貞	M	4165	GP		17-02-2005	CHEUNG YUE YAN	張裕仁	M	5320	LS		23-07-2009
CHEUNG NGAI FAN	張毅帆	M	6742	BS		24-07-2014	CHEUNG YUEN KEI	張琬琪	M	5576	GP		25-11-2010
CHEUNG OI TAI CONNIE	張愛弟	M	4579	GP		01-04-2006	CHEUNG YUET HA	張月霞	M	3323	QS		08-03-2001
CHEUNG PING KEUNG	張炳強	F	0262	GP, PFM	25-07-1986	28-08-1984	CHEUNG YUK CHING	張玉清	M	1551	BS		01-04-1993
CHEUNG PO CHING	張步晴	M	6594	QS		20-01-2014	CHEW KA LOK	趙家樂	M	3298	QS		08-03-2001
CHEUNG PO KWOK PAUL	張保國	M	1432	GP		03-12-1992	CHEW WAI WAH CANNY	趙慧華	M	4168	GP		17-02-2005
CHEUNG PO LEUNG	張寶樑	M	2827	BS, PFM		12-04-1999	CHIA SI WAI STEPHEN	賈士為	M	0566	QS		03-02-1986
CHEUNG PUI CHUEN	張貝全	M	2952	QS		07-07-1999	CHIANG CHI MAN ALDOUS	蔣志文	M	0527	BS		26-09-1985
CHEUNG PUI SIM	張佩嫻	M	2081	GP, PFM		21-03-1996	CHIANG CHUI WAN	蔣翠雲	M	2087	GP		21-03-1996
CHEUNG PUI SZE YOKO	張佩思	M	3489	QS		28-02-2002	CHIANG CHUNG YUEN	蔣仲元	M	3307	QS		08-03-2001
CHEUNG SAI ON	張世安	F	0686	QS	14-06-2001	27-03-1987	CHIANG MING SUM	蔣明心	M	5658	QS		24-03-2011
CHEUNG SAU CHING ROSANNA	張秀菁	M	4862	BS, PFM		26-07-2007	CHIANG SON MENG	鄭信明	M	2147	GP		30-09-1996
CHEUNG SAU HAN	張秀嫻	M	3880	QS		27-02-2004	CHIANG WAI JOHN	蔣惟	F	0557	QS	28-02-2002	01-02-1986
CHEUNG SAU KAU PHILIP	張秀球	M	5093	LS		20-01-2014	CHIANG WING LANG	蔣永能	M	0826	BS		07-07-1988
CHEUNG SEK HOI	張石開	F	1124	QS	26-11-1990		CHIANG YAT HUNG	蔣日雄	M	0751	QS		29-07-1987
CHEUNG SHEUNG TUNG	張尚東	M	2622	QS		11-06-1998	CHIC SHU KEUNG	植樹強	M	5160	GP		22-01-2009
CHEUNG SHING MAN AMOS	張成文	M	1750	QS		30-06-1994	CHICK KAM CHAU	植錦秋	M	5417	BS, PFM		25-03-2010

Last Name, Other Name(s)	中文姓名	Class	HKIS No.	Division	Date FHKIS	Date MHKIS	Last Name, Other Name(s)	中文姓名	Class	HKIS No.	Division	Date FHKIS	Date MHKIS
CHOW LAI NA	周麗娜	M	6461	GP		25-07-2013	CHU PO YEE POLLY	朱寶怡	M	5005	QS		27-03-2008
CHOW LOK TIM	周樂恬	M	2955	QS		07-07-1999	CHU SHIU YAN FIONA	朱兆蕙	M	1892	BS		27-04-1995
CHOW LUNG KEE	周龍基	M	6786	QS		25-09-2014	CHU SIN YI	朱倩怡	M	6345	QS		26-03-2013
CHOW MAN LING	周敏玲	M	6275	GP		28-02-2013	CHU SIU FAN	朱少芬	M	5006	QS		27-03-2008
CHOW MAN WAI	周文惠	M	5103	BS		27-11-2008	CHU SIU KI	朱紹基	M	1770	LS		12-09-1994
CHOW MAN YEE	鄒敬兒	M	0971	GP		08-09-1989	CHU SIU PING	朱少屏	M	1457	QS		03-06-1993
CHOW MING HEI QUINCY	周銘禧	M	5375	BS, GP		28-01-2010	CHU SIU WUN ZORINA	朱小芸	M	1392	QS		09-07-1992
CHOW PO HEE	周寶喜	M	4615	BS		25-05-2006	CHU SUI KIN ALBERT	朱瑞堅	M	1931	GP		12-09-1995
CHOW PO KI	周寶琦	M	0400	QS		29-09-1984	CHU WAI FAN	朱慧芬	M	5849	QS		28-07-2011
CHOW PO LIN	周寶蓮	M	5312	GP		23-07-2009	CHU WAI HUNG	朱偉雄	M	3428	GP		28-02-2002
CHOW PUI LIN	周貝蓮	M	3882	QS		27-02-2004	CHU WAI KEUNG RAYMOND	朱偉強	M	3151	QS		08-06-2000
CHOW PUI LING	周佩玲	M	1951	GP		12-09-1995	CHU WAI LING	朱偉玲	M	6049	GP		03-10-2011
CHOW PUI YI	周培義	M	3013	GP		06-10-1999	CHU WAI YIU	朱煒堯	M	2257	BS, PFM		26-03-1997
CHOW SHOUK YEE PHYLLIS	周淑儀	M	4788	BS		22-03-2007	CHU WING PUI	朱永培	M	3884	QS		27-02-2004
CHOW SHUK FUN BESSIE	周寶芬	M	2957	QS		07-07-1999	CHU YIM MUI CHARITY	朱麗梅	M	2870	GP, PFM		12-04-1999
CHOW SHUK LING	周淑玲	M	1738	GP, PFM		30-06-1994	CHU YUE BUN	朱汝斌	M	0096	GP, PFM		20-08-1984
CHOW SIN YING	周倩影	M	4097	GP		26-08-2004	CHU YUEN MAN LISA	朱婉雯	M	1146	BS		04-02-1991
CHOW SIU HUNG STEVEN	周兆雄	M	5165	BS, PFM		26-03-2009	CHUA HING WAI	蔡興偉	M	5445	QS		25-03-2010
CHOW SIU MAN	周少文	M	2579	QS		11-06-1998	CHUEN GI YAN	全愛恩	M	3832	GP		27-02-2004
CHOW SIU YEE	周笑兒	M	4877	GP		26-07-2007	CHUI CHI HING	徐子興	M	2044	QS		21-03-1996
CHOW SIU YIN	周少燕	M	1994	BS		21-03-1996	CHUI CHI LEUNG	徐志良	M	5224	QS		26-03-2009
CHOW WAI CHI	周偉知	M	1995	QS		21-03-1996	CHUI CHI SHING	崔志成	M	3429	GP, PFM, PD		28-02-2002
CHOW WAI KEI	周偉基	M	3493	QS		28-02-2002	CHUI CHU KWAN	徐柱君	M	5731	BS		28-07-2011
CHOW WAI KEUNG	周偉強	M	1822	BS		15-03-1995	CHUI CHUN WA	徐春華	M	5564	QS		30-09-2010
CHOW WAI KWONG	周偉光	M	5442	QS		25-03-2010	CHUI CHUNG WAI	陳頌偉	M	4310	GP		11-08-2005
CHOW WAI LAP	周巍立	F	4081	QS	25-11-2014	27-05-2004	CHUI FAI MAN	徐輝文	M	2958	QS		07-07-1999
CHOW WAI MAN	周偉文	M	2739	BS		11-06-1998	CHUI FUNG CHING	徐鳳晶	M	5140	QS		27-11-2008
CHOW WAI SHING	周偉誠	M	1672	BS		08-03-1994	CHUI HO TING LIZA	徐浩婷	M	5141	QS		27-11-2008
CHOW WING MAN	周顯汶	M	5055	BS		24-07-2008	CHUI KAR LUN	徐家麟	M	2088	GP		21-03-1996
CHOW WING MING ABE	鄧永明	M	2106	QS		04-07-1996	CHUI KIN MAN	崔健民	M	3620	GP		20-02-2003
CHOW YAN MING	周恩明	M	2623	QS		11-06-1998	CHUI KIT YING ANNIE	崔潔瑩	M	2871	GP		12-04-1999
CHOW YEUK YU	周若瑜	M	2869	GP		12-04-1999	CHUI MAN CHUNG	崔敏聰	M	6540	BS		20-01-2014
CHOW YI KUNG	周伊琮	M	5386	GP		28-01-2010	CHUI SHUK MING TERENCE	隋淑銘	M	1337	GP		30-03-1992
CHOW YIN TUNG BONITA	周彥彤	M	6260	BS		28-02-2013	CHUI TAK FUN	崔德勳	F	0839	QS	23-06-1988	
CHOW YU YUK ALEXANDER	周汝旭	M	0786	GP		18-01-1988	CHUI TAK LAM	徐德林	M	1953	QS		12-09-1995
CHOW YUK FUNG	周玉鳳	M	5443	QS		25-03-2010	CHUI WING CHUEN	崔永全	M	2668	QS		11-06-1998
CHOY HEI YEUNG	蔡熙陽	M	6743	BS		24-07-2014	CHUI YAN KIT	徐人傑	M	2518	BS, PFM		04-09-1997
CHOY HUNG TAT	蔡鴻達	M	6627	GP		27-03-2014	CHUM HIN KWONG	覃顯光	M	3275	QS		08-03-2001
CHOY KA FAI	蔡家輝	M	2597	QS		11-06-1998	CHUN KA HUNG	秦家雄	M	1083	BS		13-09-1990
CHOY KAI SHING	蔡繼成	M	2301	QS		26-03-1997	CHUN KOK CHUEN	秦覺泉	M	1575	GP		01-04-1993
CHOY LAP SHING	蔡立成	M	1137	BS		04-02-1991	CHUNG CHAN KEUNG	鍾振強	M	1594	BS, PFM		03-06-1993
CHOY MAN WAI	蔡民偉	M	1834	GP, PFM		15-03-1995	CHUNG CHEE KONG PETER	鄭志光	F	4613	GP	01-04-2006	
CHOY MEI LING APAL	蔡美玲	M	3618	GP		20-02-2003	CHUNG CHI KEUNG	鍾志強	M	1688	QS		12-04-1994
CHOY MEI SZE	蔡美思	M	3830	GP		27-02-2004	CHUNG CHI KIN LEO	鍾志堅	M	3327	BS, PFM		14-06-2001
CHOY MING FAI	蔡明輝	M	1366	GP		12-07-1992	CHUNG CHI NGAR	鍾志雅	M	3690	QS		20-02-2003
CHOY PIK KWAN	蔡碧君	M	5104	BS, PFM		27-11-2008	CHUNG CHING NING	鍾清寧	M	4946	GP		24-01-2008
CHOY RAYMOND PUI LUM	蔡沛霖	M	6424	QS		30-05-2013	CHUNG CHIU SIM	鍾肖輝	M	2152	GP		30-09-1996
CHOY SHING YAN SAMUEL	蔡承殷	M	6306	QS		28-02-2013	CHUNG CHOI WAN FAT	鍾彩雲	M	4311	GP		11-08-2005
CHOY TAK SHING	蔡德成	M	3619	GP, PFM		20-02-2003	CHUNG CHUN MAN ALFRED	鍾振文	F	0208	BS	10-01-1990	20-08-1984
CHOY WAI WYATT	蔡卉	F	0012	GP, PFM	29-10-1986	22-06-1984	CHUNG CHUN MING	鍾俊銘	M	3691	QS		20-02-2003
CHOY WAN YUEN	蔡允原	M	3004	BS, PFM		06-10-1999	CHUNG CHUN WING	鍾振榮	M	6415	LS		30-05-2013
CHOY YEE TING	蔡綺婷	M	3831	GP		27-02-2004	CHUNG FAITH	鍾家欣	M	6789	QS		25-09-2014
CHU CHEUK YIN	朱卓賢	M	3219	QS		08-03-2001	CHUNG FUNG HING	鍾鳳卿	M	1996	QS		21-03-1996
CHU CHI MING SAMSON	朱智銘	M	3403	BS		28-02-2002	CHUNG HO KA	鍾皓嘉	M	5187	GP		26-03-2009
CHU CHI NGA	朱至雅	M	5516	BS		29-07-2010	CHUNG HON LING JOHN	鍾漢寧	M	2129	BS, PFM		30-09-1996
CHU CHUI YEE	朱翠儀	M	4806	QS		22-03-2007	CHUNG HON YAN	鍾瀚欣	M	3621	GP		20-02-2003
CHU CHUN MAN	朱俊文	M	6787	QS		25-09-2014	CHUNG HUNG KWAN BARNABAS	鍾鴻鈞	F	0060	BS, PD	11-06-1984	
CHU CHUN YING	朱俊英	M	2151	GP		30-09-1996	CHUNG KA CHI DEBORAH	鄭嘉詞	M	6443	BS		25-07-2013
CHU CHUNG KAI SAMSON	朱松溪	M	0658	GP		23-01-1987	CHUNG KA WAI	鍾嘉偉	M	2680	QS		11-06-1998
CHU CHUNG KEUNG DOMINIC	朱仲強	M	0628	QS, PFM		29-10-1986	CHUNG KA WAI	鍾嘉慧	M	2318	QS		26-03-1997
CHU FAI	朱輝	M	2286	QS		26-03-1997	CHUNG KAI FAI	鍾啟輝	M	5130	GP		27-11-2008
CHU FEI MAN	朱飛文	M	1511	LS		02-12-1993	CHUNG KAM WING	鍾金永	F	0304	QS	20-11-2003	12-09-1984
CHU FU SUN	朱富焱	M	2580	QS		11-06-1998	CHUNG KIN MING	鍾建明	M	2634	GP		11-06-1998
CHU HO YAN	朱可茵	M	5444	QS		25-03-2010	CHUNG KIN WAI	鍾建偉	M	1134	BS		04-02-1991
CHU HOI KIN	朱海健	M	6343	QS		26-03-2013	CHUNG KIT CHU	鍾潔珠	M	2499	QS		04-09-1997
CHU KA KI JACKIE	朱家琪	M	6729	GP		22-05-2014	CHUNG KUEN HON	鍾權漢	M	2364	GP, PFM		16-06-1997
CHU KA KUI	朱家駒	M	3174	QS		08-06-2000	CHUNG KWOK FAI	鍾國輝	M	2959	QS		07-07-1999
CHU KAI YUEN VINCENT	朱啟源	F	0079	GP	30-07-1984		CHUNG KWOK WAI	鍾國威	M	3622	GP		20-02-2003
CHU KAM FAI	朱錦輝	M	2735	GP		11-06-1998	CHUNG LEONG MAN	鍾亮文	M	6541	BS		20-01-2014
CHU KAR WAH	朱家華	M	3883	QS		27-02-2004	CHUNG MAN WAI	鍾敬慧	M	5166	BS		26-03-2009
CHU KIM PING LAURENCE	朱劍平	M	1531	QS		02-12-1993	CHUNG MAN WAI RAYMOND	鍾文慧	M	1703	GP, PD, PFM		30-06-1994
CHU KIN CHIU	朱建勳	M	6788	QS		25-09-2014	CHUNG MEI KONG	鍾美光	M	2756	GP		11-06-1998
CHU KOON TIN	朱灌田	M	1285	BS		04-12-1991	CHUNG MEI YEE	鍾美儀	M	5225	QS		26-03-2009
CHU KWOK FAI ALEXANDER	朱國輝	M	1031	LS		26-04-1990	CHUNG MIU HAR	鍾妙霞	M	1464	QS		03-06-1993
CHU KWUN	朱灼	M	2832	BS		12-04-1999	CHUNG NANG FAT	鍾能發	M	5627	BS		24-03-2011
CHU LI LI LILY	朱莉莉	M	5223	QS		12-03-2009	CHUNG PING CHUEN	鍾炳全	F	0608	QS	12-09-1995	17-04-1986
CHU LOP TAK	朱立德	M	1851	GP, PFM		15-03-1995	CHUNG PING FAN	鍾炳芬	M	3623	GP		20-02-2003
CHU LUN CHOR ALAN	朱麟初	M	3494	QS		28-02-2002	CHUNG SAI KWONG	鍾世光	M	2679	QS		11-06-1998
CHU MAN CHUNG	朱文聰	M	0938	GP		04-07-1989	CHUNG SAU LIN FIONA	鍾秀蓮	M	3833	GP		27-02-2004
CHU MAN CHUNG	朱文宗	M	3495	QS		28-02-2002	CHUNG SAU WEI	鍾秀慧	M	1619	GP		08-03-1994
CHU MAN CHUNG RICKY	朱敬聰	M	6344	QS		26-03-2013	CHUNG SEE CHIU	鍾思超	F	0263	GP	30-09-1996	31-08-1984
CHU NGA YING SALINA	朱雅盈	M	3496	QS		28-02-2002	CHUNG SIU KING	鍾少琼	M	0972	GP		08-09-1989

Last Name, Other Name(s)	中文姓名	Class	HKIS No.	Division	Date FHKIS	Date MHKIS
FUNG SAU YEE	馮守儀	M	2319	QS		26-03-1997
FUNG SAU YIM	馮秀炎	M	5556	GP, PFM		30-09-2010
FUNG SHUI SUM	馮瑞心	M	3123	QS		08-06-2000
FUNG SI TSOU	馮時就	M	0210	BS		06-09-1984
FUNG SING TAK PATRICK	馮誠德	M	2678	GP		11-06-1998
FUNG SO SUM	馮素心	M	6653	QS		27-03-2014
FUNG SUI LAN JANZ	馮瑞蘭	M	1231	GP, PFM		10-06-1991
FUNG TAK KEUNG	馮德強	M	1900	QS		27-04-1995
FUNG TAT LAI VINCENT	馮達禮	M	4765	GP		25-01-2007
FUNG TUNG	馮灝	F	0435	GP	28-03-1985	
FUNG WAI KIN	馮偉堅	M	3815	BS		27-02-2004
FUNG WAI MAN	馮偉民	M	3082	GP		09-03-2000
FUNG WAI MING RICHARD	馮偉明	M	1286	BS		04-12-1991
FUNG WAI YING	馮偉瑛	M	3948	LS		22-03-2007
FUNG WING BO	馮榮寶	M	5660	QS		24-03-2011
FUNG WING HONG FRANK	馮永康	M	2218	LS		30-09-1996
FUNG YAM YIM	馮蔭妍	M	2582	QS		11-06-1998
FUNG YI	馮怡	M	3624	GP		20-02-2003
FUNG YING HUEN	馮映萱	M	6137	GP		22-03-2012
FUNG YIU KWONG	馮耀光	M	5007	QS		27-03-2008
FUNG YU HANG	馮宇恆	M	6347	QS		26-03-2013
FUNG YU LEONG	馮宇亮	M	4808	QS		22-03-2007
FUNG YUET HAN	馮月嫻	M	6307	QS		28-02-2013
FUNG YUK TING	馮玉婷	M	6597	QS		20-01-2014
GAN KIM SEE WENDY	顏金施	M	2154	GP, PFM		30-09-1996
GEUNG TSZ CHIU	姜子超	M	3135	QS		08-06-2000
GOH CHOK SIN	吳作新	M	0856	QS		01-09-1988
GOURLAY CATRIONA HUME		M	3760	QS		22-05-2003
GREAVES WILLIAM DAVID		M	0933	BS		06-06-1989
GREEN CHRISTOPHER STEPHEN ANTONY		M	1888	GP		27-04-1995
GREGORY IAN LANCELOT		F	0265	GP	25-07-1986	12-09-1984
GUDGIN ANTHONY RAYMOND		F	1313	LS	04-12-1991	
GUO KAM HUNG	郭錦雄	M	2927	BS		07-07-1999
HA CHUN LUNG	夏鎮龍	M	6262	BS		28-02-2013
HA MAN CHI	夏敏芝	M	5713	BS		26-05-2011
HA PUI HUNG	夏沛虹	M	4809	QS		22-03-2007
HA SIK KWAN LESLIE	夏錫坤	M	1063	BS, PFM		19-06-1990
HAHN KA FAI MARK	韓家輝	M	0939	GP		04-07-1989
HALLWORTH TIMOTHY STEPHEN B.		M	3325	QS		08-03-2001
HAN ZHI	韓置	M	2460	GP		04-09-1997
HART PAUL VINCENT		F	1271	GP	07-07-1999	26-09-1991
HAU CHI KONG ELLIOTT	侯志港	M	4947	GP		24-01-2008
HAU CHI LEUNG ARNOLD	侯志良	M	5283	BS		23-07-2009
HAU PING YIU KENNY	侯炳耀	M	0307	QS		02-10-1984
HAU TUNG CHOW	侯東就	M	4928	BS, PFM		24-01-2008
HAU WAI NAM	侯偉南	M	0857	QS		01-09-1988
HAU YAT SING	侯日昇	M	4171	GP		17-02-2005
HAYES PETER JOHN		F	1059	LS	03-12-1992	19-06-1990
HEATH FREDERIC GRAHAM		F	0577	GP	17-03-1986	
HEUNG MAN CHING	香民正	M	1784	BS		26-01-1995
HEUNG PUI HANG	香瓊恆	M	5388	GP		28-01-2010
HEYWOOD CHRISTOPHER LEMPRIERE		M	2790	GP		10-11-1998
HIEW HON HIUNG HUBERT	邱漢雄	M	0553	QS		04-01-1986
HO ALICE SZE MING	何詩鳴	M	5008	QS		27-03-2008
HO BIG SAN BARBARA	何碧珊	M	5449	QS		25-03-2010
HO CHEE YIN	何智賢	M	2549	BS, PFM		11-06-1998
HO CHEUK WING	何焯榮	M	1970	QS		26-10-1995
HO CHI CHEONG	何志昌	M	2461	GP		04-09-1997
HO CHI HUNG ASHLEY	何智雄	M	6075	BS		28-11-2011
HO CHI KEUNG	何志強	M	5362	GP		26-11-2009
HO CHI KIN	何志堅	M	3625	GP		20-02-2003
HO CHI PING	何志平	M	6771	BS		25-09-2014
HO CHI PING	何志平	M	3149	QS		08-06-2000
HO CHI SHING	何志成	M	3696	QS		20-02-2003
HO CHI TO	何自滔	M	3050	QS		01-12-1999
HO CHI TONG	何志棠	M	2239	QS		26-03-1997
HO CHI WAI	何志偉	F	0586	QS, PFM	09-03-2000	06-03-1986
HO CHI WING DANIEL	何志榮	F	0829	BS, PFM	07-07-1999	05-12-1988
HO CHI YUEN	何智遠	M	5314	GP		23-07-2009
HO CHIN CHIU	何展超	F	0266	GP	23-01-1987	02-08-1984
HO CHIN CHOI	何展才	F	3553	GP, PFM	24-03-2011	16-05-2002
HO CHING YI	何靜兒	M	6491	GP		16-09-2013
HO CHU MING	何柱明	M	0901	BS		06-03-1989
HO CHUI SAN SHIRLEY	何翠珊	M	3497	QS		28-02-2002
HO CHUI YIN LIWINA	何翠賢	M	1530	QS		02-12-1993
HO CHUI YU	何翠如	M	0763	QS		25-09-1987
HO CHUN HUNG	何鎮雄	M	1671	BS		08-03-1994
HO CHUN KI	何俊祺	M	5344	BS		26-11-2009
HO CHUN KIT	何俊傑	M	4640	QS		25-05-2006
HO CHUN KIT PATRICK	何俊傑	M	4972	QS		24-01-2008
HO CHUN SANG	何進生	M	4903	BS		27-09-2007
HO CHUN WAH	何振華	M	0354	GP		14-11-1984
HO CHUNG KIN	何中堅	F	0501	QS		07-06-1985
HO CHUNG MAN	何頌敏	M	6744	BS		24-07-2014
HO CHUNG MAN	何頌文	M	6529	QS		14-11-2013
HO CHUNG SING	何仲聲	M	6050	GP		03-10-2011
HO CHUNG YAN	何仲茵	M	4810	QS		22-03-2007
HO CHUNG YIN	何仲賢	M	6348	QS		26-03-2013
HO CHUNG YIU MATTHEW	何頌堯	M	4641	QS		25-05-2006
HO FUK KWONG	何福廣	M	2660	BS		11-06-1998
HO HANG KWONG	何恒光	F	0241	GP	12-10-1984	
HO HAU YAN	何巧殷	M	3626	GP		20-02-2003
HO HIN KWAN EDMUND	何衍鈞	F	0812	GP		22-01-1988
HO HING WAH	何慶華	M	3432	GP		28-02-2002
HO HIU FUNG	何曉峯	M	5714	BS		26-05-2011
HO HIU WAH AMY	何曉樺	M	3835	GP		27-02-2004
HO HIU YAN	何曉欣	M	5517	BS		29-07-2010
HO HO YAN	何皓欣	M	6745	BS		24-07-2014
HO HOK KEUNG	何學強	F	2204	QS	10-11-2005	30-09-1996
HO HOO YUE	何浩如	F	0367	LS	14-03-1991	24-10-1984
HO JEAN PETER	何守樸	F	2411	QS	25-11-2004	16-06-1997
HO JOHN YUN KUEN	何潤權	M	2784	BS, PFM		10-11-1998
HO KA FAI	何家輝	M	3433	GP, PFM		28-02-2002
HO KA HO	何家豪	M	6220	QS		26-07-2012
HO KA KEUNG	何家強	M	1850	GP, PFM		15-03-1995
HO KA LEUNG	何家亮	M	1789	QS		26-01-1995
HO KA LING CLARA	何嘉玲	M	1887	GP		27-04-1995
HO KA LUNG	何嘉龍	M	6172	QS		22-03-2012
HO KA MAN	何家民	M	3889	QS		27-02-2004
HO KA MING	何家明	M	5450	QS		25-03-2010
HO KA WAI	何家威	M	4172	GP		17-02-2005
HO KA WAI	何家煒	M	5451	QS		25-03-2010
HO KA WAI	何嘉偉	M	6598	QS		20-01-2014
HO KA WAI	何嘉偉	M	5661	QS		24-03-2011
HO KA WAI ROSSETER	何嘉慧	M	3627	GP, PFM		20-02-2003
HO KA YAN	何家欣	M	6476	BS		16-09-2013
HO KA YAN	何家欣	M	4312	GP		11-08-2005
HO KA YEE	何嘉怡	M	3697	QS		20-02-2003
HO KA YI KAREN	何家儀	M	1769	GP		12-09-1994
HO KAI KWOK	何啟國	M	1206	QS		10-06-1991
HO KAI KWONG RAYMOND	何繼光	M	1478	GP		08-09-1993
HO KAM HUNG	何錦雄	M	3143	QS		08-06-2000
HO KAM LAU	何金流	M	1973	QS		26-10-1995
HO KAM MING PETER	何錦銘	F	0174	QS	26-11-1990	20-08-1984
HO KAM SHING	何錦成	M	2258	BS, PFM		26-03-1997
HO KAM WAN	何錦雲	M	3308	QS		08-03-2001
HO KAR WING	何迦榮	M	2700	BS		11-06-1998
HO KI CHEONG PHILIP	何祺昌	M	1336	GP		30-03-1992
HO KIM YAN ELISA	何劍欣	M	3312	QS		08-03-2001
HO KIN CHUNG	何健忠	M	1452	QS		03-06-1993
HO KING SHAN	何景山	M	1232	GP		10-06-1991
HO KIT FONG PRUDENCE	何潔芳	M	2446	GP		16-06-1997
HO KUI YIP	何鉅業	F	1287	BS	23-11-2006	04-12-1991
HO KWAN HON	何君瀚	M	3498	QS		28-02-2002
HO KWOK CHIU	何國超	M	3204	LS		14-09-2000
HO KWOK CHU	何國柱	M	2512	BS		04-09-1997
HO KWOK FAI	何國輝	M	3194	QS		08-06-2000
HO KWOK HUNG	何國鴻	F	0388	BS		01-12-1984
HO KWOK KEUNG LEWIS	何國強	M	0041	BS		11-06-1984
HO KWOK KWAN	何國鈞	F	0450	QS	26-11-2009	09-03-1985
HO KWOK LEUNG	何國傑	M	6051	GP		03-10-2011
HO KWOK LUN TOMMY	何國麟	M	3198	BS, PFM		14-09-2000
HO KWONG LUM	何廣林	M	1479	GP		08-09-1993
HO KWONG NGAI ERIC	何廣毅	M	1768	GP, PFM		12-09-1994
HO KWONG SHUN	何廣信	M	1708	GP		30-06-1994
HO LAI LENG DILYS	何麗玲	M	0587	QS		20-03-1986
HO LAI PING	何麗萍	M	4811	QS		22-03-2007
HO LAI SZE JOSEPHINE	何麗詩	M	5452	QS		25-03-2010
HO LAI WA	何麗華	M	6805	LS		25-11-2014
HO LAI WAH	何麗華	M	3890	QS		27-02-2004
HO LOK CHIU	何樂超	M	3339	GP		14-06-2001
HO LUNG	何龍	M	6654	QS		27-03-2014
HO MAN CHEUNG	何民祥	M	1928	QS, PFM		12-09-1995
HO MAN HIN	何文軒	M	6738	QS		22-05-2014
HO MAN KIT	何文傑	M	6599	QS		20-01-2014
HO MAN KUEN ALEXANDER	何汶權	F	0467	QS	21-03-1996	28-03-1985
HO MAN MING	何敏明	M	5056	BS		24-07-2008
HO MAN TO	何文韜	M	6445	BS		25-07-2013
HO MING KEUNG	何銘強	M	3145	QS		08-06-2000
HO MIU CHUN	何妙珍	M	2367	GP		16-06-1997
HO MUN YEE	何敏儀	M	2089	GP		21-03-1996
HO OI HA SILVIA	何愛霞	M	2962	QS		07-07-1999
HO PING HING	何炳興	M	1680	QS		12-04-1994
HO PO YUE	何寶瑜	M	4582	GP		01-04-2006

Last Name, Other Name(s)	中文姓名	Class	HKIS No.	Division	Date FHKIS	Date MHKIS	Last Name, Other Name(s)	中文姓名	Class	HKIS No.	Division	Date FHKIS	Date MHKIS
LAI FU CHONG	黎富昌	M	4262	QS		12-05-2005	LAM CHI MAN	林智民	M	1355	QS, PFM		02-04-1992
LAI HO WING	黎可頌	M	6661	QS		27-03-2014	LAM CHI MING KEMPIS	林志明	M	1540	PD, PFM		08-03-1994
LAI HON KWAN CHERRIE	黎漢群	M	2682	GP, PFM		11-06-1998	LAM CHI MING STEPHEN	林志明	F	1686	QS, PFM	20-02-2003	12-04-1994
LAI HUNG FAI LAWRENCE	黎鴻輝	M	3313	QS		08-03-2001	LAM CHI WAH	林智華	M	3152	QS		08-06-2000
LAI JOE YEE JULIANA	賴祖兒	M	4176	GP		17-02-2005	LAM CHI YIN LEO	林志賢	M	3794	QS		21-08-2003
LAI JUT SHUEN JACKSON	黎則舜	M	0570	GP		26-03-1986	LAM CHIK MAN	林捷文	M	1745	GP		30-06-1994
LAI KA LOK	黎嘉諾	M	3897	QS		27-02-2004	LAM CHING	林青	M	4651	QS		25-05-2006
LAI KA LUEN	黎家聯	M	2553	BS, PFM		11-06-1998	LAM CHING KAM	林清錦	F	0958	QS	14-09-2000	04-07-1989
LAI KA LUN ALLEN	黎家麟	M	3271	QS		08-03-2001	LAM CHING WAH ANDREW	林清華	M	1685	QS, PFM		12-04-1994
LAI KA WING	黎嘉穎	M	6356	QS		26-03-2013	LAM CHING YAN	林靜儀	M	6070	QS		03-10-2011
LAI KA YIU	黎家耀	M	5570	BS		25-11-2010	LAM CHING YI	林靜儀	M	2875	GP		12-04-1999
LAI KAI TAI JOHN	黎啟泰	M	2092	GP		21-03-1996	LAM CHIU SHING	林超誠	M	2758	QS		11-06-1998
LAI KAM LING	黎錦寧	M	4889	LS		26-07-2007	LAM CHU WAN JACQUELINE	林智宏	M	1015	QS, PFM		13-03-1990
LAI KAR KEE	黎家祺	F	0690	QS	16-06-1997	27-03-1987	LAM CHUN CHEONG	林振昌	M	5391	GP		28-01-2010
LAI KAR KEUNG	黎家強	M	4769	GP		25-01-2007	LAM CHUN CHIU RINGO	林晉超	M	1444	GP		01-04-1993
LAI KIN FAI VICTOR	黎堅輝	M	2372	GP		16-06-1997	LAM CHUN DANIEL	林澹	F	0195	BS, PD	24-08-1984	
LAI KIN HANG	賴建亨	M	5458	QS		25-03-2010	LAM CHUN KIN	林俊健	M	3438	GP		28-02-2002
LAI KIN MING	黎健銘	M	6504	BS		14-11-2013	LAM CHUN MAN DAVID	林俊文	M	1976	QS, PFM		28-12-1995
LAI KWAN HONG	黎均康	M	3602	BS, PFM		20-02-2003	LAM CHUN TO	林俊滔	M	6417	LS		30-05-2013
LAI KWOK FAI	黎國輝	M	1318	QS		30-01-1992	LAM CHUN TO	林俊滔	M	3284	QS		08-03-2001
LAI KWOK HUNG	黎國雄	M	2763	BS		08-09-1998	LAM CHUN YIP	林振業	M	6104	QS		10-02-2012
LAI KWOK PAN	賴國斌	M	6357	QS		26-03-2013	LAM FU KUEN DESMOND	林富權	M	0591	QS		06-03-1986
LAI LAI FONG	黎麗芳	M	6310	QS		28-02-2013	LAM FUNG PING	林鳳萍	F	3799	BS	24-07-2014	20-11-2003
LAI LIT KI	黎烈祺	M	2571	LS		11-06-1998	LAM HANG YEE	林杏儀	M	4708	GP		27-07-2006
LAI MAN CHI	黎曼芝	M	5459	QS		25-03-2010	LAM HAU CHI JOHN	林孝慈	M	5016	GP		27-03-2008
LAI MAN KAI	黎民佳	M	3373	BS, PFM		08-11-2001	LAM HEUNG YEUNG HORACE	林向揚	M	2839	BS		12-04-1999
LAI MAN ON	黎文安	F	1913	QS	30-05-2013	29-06-1995	LAM HIU MING	林曉明	M	3341	GP		14-06-2001
LAI MAN YI	黎敬兒	M	0490	QS		22-04-1985	LAM HIU YAN	林曉欣	M	6176	QS		22-03-2012
LAI MARGARET CHEUK YIN	黎卓然	M	4879	GP		26-07-2007	LAM HO CHEUNG DOMINIC	林浩翔	M	2695	BS, PFM		11-06-1998
LAI MING YAN	黎明欣	M	1794	QS		26-01-1995	LAM HO MAN	林浩文	M	3639	GP		20-02-2003
LAI PAK KEI	賴柏基	M	5609	QS		27-01-2011	LAM HO YIN RICKY	林浩然	M	1025	BS, PFM		13-03-1990
LAI PAK MING BOSCO	黎百明	M	5460	QS		25-03-2010	LAM HOI YAN	林海茵	M	3584	QS		21-11-2002
LAI PAK WEI	黎伯偉	M	6448	BS		25-07-2013	LAM HOI YEE	林愷頤	M	4652	QS		25-05-2006
LAI RITA	黎傅昕	M	1094	GP		13-09-1990	LAM HOK KI	林學奇	M	4585	GP		01-04-2006
LAI SAI BONG	黎世邦	M	3638	GP		20-02-2003	LAM HOK LAM	林學琳	M	0810	LS		03-03-1988
LAI SAI KONG	賴世剛	M	4982	GP		27-03-2008	LAM HON CHING	林瀚青	M	6358	QS		26-03-2013
LAI SHING WAI	黎盛威	M	5665	QS		24-03-2011	LAM HON FAI	林漢輝	M	5234	QS		26-03-2009
LAI SHIU KIN EDDIE	黎兆堅	M	2160	GP		30-09-1996	LAM HOU BUN PATRICK	林浩斌	M	5329	QS		23-07-2009
LAI SHIU KONG KENNETH	黎兆剛	M	0612	BS		03-05-1986	LAM JING HAN VERONICA	林靜嫻	M	1529	QS		02-12-1993
LAI SHIU WAH FLORA	黎瑞華	M	1482	GP, PFM		08-09-1993	LAM KA FAI FRANCIS	林家輝	F	1442	GP, PFM, PD	28-02-2002	01-04-1993
LAI SI MING	賴思明	F	0104	GP	12-04-1999	20-08-1984	LAM KA FUN ANITA	林嘉芬	M	0974	GP		08-09-1989
LAI SIN LUNG	黎倩玲	M	5390	GP		28-01-2010	LAM KA HO	林嘉浩	M	6141	GP		22-03-2012
LAI SIU CHEUNG	黎兆昌	M	3779	GP, PFM		21-08-2003	LAM KA LAI	林嘉麗	M	5571	BS		25-11-2010
LAI SIU HUNG	黎少雄	M	2624	QS		11-06-1998	LAM KA TUNG	林家鶴	M	4263	QS		12-05-2005
LAI SIU KEUNG	黎少強	M	3583	QS		21-11-2002	LAM KA WING GARY	林嘉榮	M	5392	GP		28-01-2010
LAI SZE MAN	黎詩敏	M	4204	QS		17-02-2005	LAM KA YIN	林嘉賢	M	6427	QS		30-05-2013
LAI TAI CHI	黎大志	M	5081	QS		24-07-2008	LAM KAI HANG	林繼衡	M	6039	BS		03-10-2011
LAI TSZ KI	黎子琪	M	4866	BS		26-07-2007	LAM KAI WING	林佳榮	M	3120	LS		08-06-2000
LAI TSZ KING	黎芷琼	M	4817	QS		22-03-2007	LAM KAM HEI	林錦禧	M	3640	GP		20-02-2003
LAI WAH CHI	黎華枝	M	0441	GP		09-03-1985	LAM KAM TIM	林錦添	M	5716	BS		26-05-2011
LAI WAI CHI	賴惠姿	M	4649	QS		25-05-2006	LAM KAM YIU	林金耀	M	2261	BS, PFM		26-03-1997
LAI WAI CHUNG	黎偉聰	F	4701	PD	25-05-2006		LAM KAY CHING	林靄青	M	3705	QS		20-02-2003
LAI WAI LOK	黎偉樂	M	3278	QS		08-03-2001	LAM KEI SAN	林紀新	M	4586	GP		01-04-2006
LAI WAI YIN	黎偉賢	M	2734	QS		11-06-1998	LAM KIN FAI ALAN	林健輝	M	0959	QS		04-07-1989
LAI WAI YING	黎慰瑩	M	5666	QS		24-03-2011	LAM KIN HA	林健夏	M	0105	GP		20-08-1984
LAI WING HANG	黎永恆	M	5233	QS		26-03-2009	LAM KIN HUNG	林健洪	M	0801	QS		03-03-1988
LAI WING HONG	黎永康	M	2259	BS		26-03-1997	LAM KIN WING EDDIE	林健榮	M	3795	QS		21-08-2003
LAI WING SUM	黎榮森	M	4355	PFM		10-11-2005	LAM KING YEE	林敬儀	M	6544	BS		20-01-2014
LAI WING YIU ANTHONY	賴榮耀	M	1596	BS		06-08-1993	LAM KIT LEUNG ERIC	林杰良	M	2697	BS		11-06-1998
LAI YIU HUNG	黎耀雄	M	2246	QS		26-03-1997	LAM KONG	林江	M	5585	QS		25-11-2010
LAI YIU LAM	黎耀森	M	2260	BS		26-03-1997	LAM KWAI HUNG	林桂鴻	M	1164	BS, PFM		14-03-1991
LAI YU WAH	黎裕華	M	0536	QS		27-09-1985	LAM KWAI HAN DANIEL	林桂金	M	1376	GP, PFM		09-07-1992
LAI YUEN CHUN	黎婉真	M	2965	QS		07-07-1999	LAM KWAI PIU BILL	林桂標	M	0830	BS		07-07-1988
LAI YUEN MAN	黎婉敏	M	3437	GP		28-02-2002	LAM KWAN	林軍	M	3342	GP		14-06-2001
LAI YUEN PING	黎遠平	M	0897	GP		24-01-1989	LAM KWOK CHI TOMMY	林國志	M	2681	GP, PFM		11-06-1998
LAI YUI KA	賴銳嘉	M	5014	QS		27-03-2008	LAM KWOK HUNG	林國雄	M	3641	GP		20-02-2003
LAI YUK FAI STEPHEN	賴旭輝	F	0800	QS, PD	14-06-2001	05-12-1988	LAM KWOK SANG	林國生	M	4727	BS		23-11-2006
LAI YUK TONG BARRY	黎煜榮	M	1795	QS		26-01-1995	LAM KWOK WAI PATRICK	藍國為	M	4359	QS		10-11-2005
LAI YUK YIN	黎玉燕	M	2436	GP		16-06-1997	LAM KWOK WING	林國榮	F	0328	BS, PFM	28-12-1995	22-11-1984
LAI YUN SHANG	黎潤生	M	5015	QS		27-03-2008	LAM LAI CHENG	林麗貞	M	0765	QS		25-09-1987
LAIDLAW IAN STUART	林	M	2506	QS		04-09-1997	LAM LAI KUEN	林麗娟	M	6662	QS		27-03-2014
LAM BING CHUEN	藍炳銓	M	4952	GP		24-01-2008	LAM LAI MAN	林禮文	M	2621	QS		11-06-1998
LAM CHAI WING	林濟榮	M	1400	QS		01-10-1992	LAM LAI SANG	林麗笙	M	2840	BS, PFM		12-04-1999
LAM CHAK MAN	林澤民	M	5131	GP		27-11-2008	LAM LAI WAH	林麗華	M	4818	QS		22-03-2007
LAM CHAK WING	林澤榮	M	2161	GP		30-09-1996	LAM LAI YAN	林禮賢	M	6760	QS		24-07-2014
LAM CHE CHEUNG	林志璋	M	1291	BS, PFM		14-12-1991	LAM LI WAH	林利華	F	0289	LS	12-09-1994	12-09-1984
LAM CHEUNG THOMAS	林祥	M	0651	BS		29-10-1986	LAM LIK SHAN	林力山	F	3106	LS, PFM	22-11-2007	09-03-2000
LAM CHI HANG	林志恒	M	1665	BS, PFM		08-03-1994	LAM LING	林凌	M	5132	GP		27-11-2008
LAM CHI HING	林志慶	M	1152	BS		04-02-1991	LAM LING YAN	林靈恩	M	6280	GP		28-02-2013
LAM CHI HOI	林智凱	M	4650	QS		25-05-2006	LAM LIT YIN	林烈賢	M	5840	LS		28-07-2011
LAM CHI KAI	林志佳	M	5285	BS		23-07-2009	LAM LOK YAN	林樂欣	M	6663	QS		27-03-2014
LAM CHI LUN	林至倫	M	3898	QS		27-02-2004	LAM LONG CHAU	林朗秋	M	1670	BS, PFM		08-03-1994

Last Name, Other Name(s)	中文姓名	Class	HKIS No.	Division	Date FHKIS	Date MHKIS
LAM MAN CHUNG	林敬聰	M	5461	QS		25-03-2010
LAM MAN KIM	林文俊	M	5377	BS		28-01-2010
LAM MAN NA	林汶娜	M	3133	QS		08-06-2000
LAM MAN YEE EILEEN	林敬儀	M	1041	GP		26-04-1990
LAM MAN YI	林敬儀	M	5235	QS		26-03-2009
LAM MAY FUN SARAH	林美芬	M	3503	QS		28-02-2002
LAM MAY PO MABEL	林美寶	M	4079	BS		27-05-2004
LAM MEI KUM MABEL	林美琴	M	2496	GP		04-09-1997
LAM MEI LIN	林美蓮	M	3163	QS		08-06-2000
LAM MEI LING LYSANDER	林美玲	M	1562	QS		01-04-1993
LAM MEI PO MABEL	林美寶	M	3899	QS, PD		27-02-2004
LAM MING YAU	林明佑	M	2500	QS		04-09-1997
LAM MIU SHEUNG KELLY	林妙嫦	M	1186	GP, PFM		24-04-1991
LAM MO KOK	林慕瑤	M	4205	QS		17-02-2005
LAM MUK HUNG	林木雄	M	2530	GP, PFM		11-12-1997
LAM MUN SIM DORA	林敬輝	M	0943	GP		04-07-1989
LAM NGA CHI	林雅芝	M	6040	BS		03-10-2011
LAM NGA YI	林雅儀	M	6359	QS		26-03-2013
LAM PANG	林鵬	M	5586	QS		25-11-2010
LAM PO LAI	林寶麗	M	5236	QS		26-03-2009
LAM PO LAP	林寶納	M	5462	QS		25-03-2010
LAM PO MAN	林寶文	M	1472	QS		08-09-1993
LAM PUI YING	林佩盈	M	4867	BS		26-07-2007
LAM SAU KWAN	林秀君	M	5463	QS		25-03-2010
LAM SAU WAI	林秀慧	M	2754	GP, PFM		11-06-1998
LAM SHU KEE	林樹基	M	1118	QS		29-11-1990
LAM SHU KIN	林樹堅	M	4929	BS		24-01-2008
LAM SHUET LING	林雪玲	M	2627	QS		11-06-1998
LAM SHUK WAH	林淑華	M	2721	QS		11-06-1998
LAM SHUK YEE	林淑儀	M	3273	QS		08-03-2001
LAM SHUN HO	林順浩	M	1918	QS		29-06-1995
LAM SIK HONG	林錫康	M	3585	QS		21-11-2002
LAM SIN JAU SILVIA	林善柔	M	6747	BS		24-07-2014
LAM SIN WAI	林善偉	M	1445	GP, PFM		01-04-1993
LAM SIU FUNG	林兆峰	M	4930	BS		24-01-2008
LAM SIU HUNG	林少雄	M	1950	GP, PFM		12-09-1995
LAM SIU KAY JUNKERS	林耀基	F	0996	BS	16-09-2013	10-01-1990
LAM SIU TONG	林少棠	F	0213	BS	04-02-1991	20-08-1984
LAM SIU TONG	林兆堂	M	3383	QS		08-11-2001
LAM SO WAI	林素慧	M	4206	QS		17-02-2005
LAM SUI PUI	林瑞培	M	3374	BS		08-11-2001
LAM SUK MAN	林淑敏	M	2058	GP		21-03-1996
LAM SUK MING TERESA	林淑明	M	2447	GP		16-06-1997
LAM SZE MAN	林詩敏	M	6229	BS		27-09-2012
LAM SZE WAI	林詩偉	M	4819	QS		22-03-2007
LAM TAK SAN JOE	林德新	M	3504	QS		28-02-2002
LAM TAK SHUN PAUL	林德信	M	0107	GP		20-08-1984
LAM TERENCE	林蓮源	M	6236	GP		27-09-2012
LAM TIN WAI	林天蔚	M	4820	QS		22-03-2007
LAM TING HUNG	林鼎雄	M	2373	GP		16-06-1997
LAM TSAN WING ALEXANDER	林增榮	F	0017	GP, PFM	30-01-1992	22-06-1984
LAM TSE KIN	藍子健	M	1016	QS		13-03-1990
LAM TSUI TSUI	林翠翠	M	3642	GP, PFM		20-02-2003
LAM TSUN CHEUK FELIX	林俊爵	M	6299	LS		28-02-2013
LAM TSUN IP	林俊業	M	0730	QS		24-06-1987
LAM TSZ PUN	林子彬	M	3838	GP		27-02-2004
LAM TUNG YEE TONY	林禔貽	M	2221	GP, PFM		30-09-1996
LAM WAI CHOI	林偉財	M	6311	QS		28-02-2013
LAM WAI CHOY	林偉才	M	2208	QS		30-09-1996
LAM WAI HA OLGA	林惠霞	M	0563	GP		23-01-1986
LAM WAI HAN	林瑋嫻	M	3505	QS		28-02-2002
LAM WAI I	林惠儀	M	3017	GP		06-10-1999
LAM WAI KEUNG	林偉強	F	2841	BS, PFM, PD	16-09-2013	12-04-1999
LAM WAI KI DAVIE	林偉麒	M	3255	QS		08-03-2001
LAM WAI KIT	林煒傑	M	3506	QS		28-02-2002
LAM WAI LAP	林偉立	M	6053	GP		03-10-2011
LAM WAI LEUNG	林偉傑	M	2877	GP		12-04-1999
LAM WAI LEUNG	林偉良	M	4821	QS		22-03-2007
LAM WAI LING	林慧菱	M	5348	BS		26-11-2009
LAM WAI MAN	林偉文	M	6263	BS		28-02-2013
LAM WAI MAN	林偉文	M	5237	QS		26-03-2009
LAM WAI MING	林偉明	M	1101	QS		24-10-1990
LAM WAI NAR	林慧娜	M	5349	BS		26-11-2009
LAM WAI YEE	林慧儀	M	6360	QS		26-03-2013
LAM WAI YEE FIONA	林慧儀	M	2966	QS		07-07-1999
LAM WAI YU	林偉如	M	2046	QS, PFM		21-03-1996
LAM WAN CHING	林蘊菁	M	3548	BS		16-05-2002
LAM WAN KAI ANNE	林韻琪	M	2876	GP		12-04-1999
LAM WING AH	林穎雅	M	5599	PD		27-01-2011
LAM WING CHEUNG	林永祥	M	3586	QS		21-11-2002
LAM WING KIN RICHARD	林永堅	M	4822	QS		22-03-2007
LAM WING YIN	林穎妍	M	5551	BS		30-09-2010

Last Name, Other Name(s)	中文姓名	Class	HKIS No.	Division	Date FHKIS	Date MHKIS
LAM YAM ON JIM	林蔭安	M	0530	GP		27-09-1985
LAM YAN KIT	林恩傑	M	4132	QS		25-11-2004
LAM YAN KWONG	林恩光	M	0691	QS		27-03-1987
LAM YAT MING	林一鳴	M	0934	BS		28-06-1989
LAM YEN LING	林燕玲	F	2209	QS	27-03-2008	30-09-1996
LAM YIN CHING	林燕清	M	3124	QS		08-06-2000
LAM YING WAI	林英偉	M	3507	QS		28-02-2002
LAM YIU SANG	林耀生	M	2730	QS		11-06-1998
LAM YIU WA	林耀華	M	3199	BS, PFM		14-09-2000
LAM YU KAY	林宇基	M	1637	QS		08-03-1994
LAM YUE HANG	林裕恒	M	6054	GP		03-10-2011
LAM YUE PAN BENZ	林汝濱	M	4336	QS		11-08-2005
LAM YUEN HA	林婉霞	M	2108	QS		04-07-1996
LAM YUEN HAN	林婉嫻	M	2520	BS		11-12-1997
LAM YUEN KEUNG	林遠強	M	1743	GP, PFM		30-06-1994
LAM YUM HEI	林蔭希	M	1999	QS		21-03-1996
LAM YUN TONG JEFF	林潤棠	F	0272	GP	21-03-1996	24-09-1984
LAM YUN YEE	林潤儀	M	6177	QS		22-03-2012
LAU ANNE MEE KAY	劉美琦	M	4207	QS		17-02-2005
LAU CHAK KEI	劉澤基	M	2321	QS		26-03-1997
LAU CHAN MAN	劉燦文	M	5393	GP		28-01-2010
LAU CHEUK KIT PAUL	劉卓傑	M	3818	BS, PFM		27-02-2004
LAU CHEUNG CHEE	劉章池	M	0339	BS, PFM		20-10-1984
LAU CHI HONG	柳志康	M	1935	GP, PFM		12-09-1995
LAU CHI KEUNG	劉智強	F	0036	BS, PD	01-05-1987	03-08-1984
LAU CHI KIN	劉志堅	M	3343	GP, PFM		14-06-2001
LAU CHI KWONG	劉志光	M	3559	LS		16-05-2002
LAU CHI MING	劉志明	F	0442	GP	27-04-1995	08-02-1985
LAU CHI WING	劉志榮	M	2416	QS		16-06-1997
LAU CHI YUEN	劉志遠	M	2059	GP		21-03-1996
LAU CHI YUNG JOSEPH	劉子裕	M	1730	GP, PFM		30-06-1994
LAU CHING KWONG	劉正光	M	1418	BS		03-12-1992
LAU CHIU KWAN	劉超群	M	6566	GP		20-01-2014
LAU CHUNG YIU	劉傳耀	M	2625	QS		11-06-1998
LAU CHUEN YUK	劉傳毓	M	4264	QS		12-05-2005
LAU CHUN CHIU MICHAEL	劉振釗	M	1977	QS		28-12-1995
LAU CHUN KONG	劉振江	F	1343	GP	14-11-2013	30-03-1992
LAU CHUN KUEN	劉振權	M	1446	GP		01-04-1993
LAU CHUN WA	劉振華	M	2793	LS		10-11-1998
LAU CHUN YIP ANTHONY	劉振業	F	1077	QS, PFM	26-03-2013	18-07-1990
LAU CHUNG MING	劉仲明	M	4953	GP		24-01-2008
LAU CHUNG ON SIMON	柳仲安	M	0472	GP		04-05-1985
LAU CHUNG YIN	劉仲賢	M	4337	QS		11-08-2005
LAU DIN CHUNG	劉殿中	M	6312	QS		28-02-2013
LAU FAT CHI	劉發枝	M	3952	LS		26-01-2006
LAU FOR ON KENNY	劉火安	M	4177	GP		17-02-2005
LAU GOWN YUEN	劉廣揚	M	1162	BS		14-03-1991
LAU HAT LAM ELLEN	劉克蘭	F	1260	QS	21-03-1996	19-09-1991
LAU HING WAH	劉興華	M	0214	BS		20-08-1984
LAU HO KONG	劉浩剛	M	6604	QS		20-01-2014
LAU HO WAI LUCAS	劉可為	F	3365	GP	30-09-2010	13-09-2001
LAU HOI MING DOMANICA	劉凱明	M	5238	QS		26-03-2009
LAU HOK MING KENNETH	劉學明	M	5330	QS		23-07-2009
LAU HOK WAI	劉學偉	M	0108	GP		20-08-1984
LAU HON YUE	劉佩如	M	5596	GP		27-01-2011
LAU JAT NAN	劉積能	M	3643	GP		20-02-2003
LAU KA CHUN	劉家俊	M	2967	QS		07-07-1999
LAU KA WAI ANNE	劉嘉慧	M	4653	QS		25-05-2006
LAU KA WING	劉嘉榮	M	3839	GP, PFM		27-02-2004
LAU KA YAN CONNIE	劉家恩	M	5572	BS		25-11-2010
LAU KA YING KEVINN	劉家盈	M	5058	BS		24-07-2008
LAU KAI KING	劉啟勁	M	6545	BS		20-01-2014
LAU KAI LEONG	劉繼傑	M	0642	GP, PFM		29-10-1986
LAU KAI SHUN	劉佳信	M	2484	GP		04-09-1997
LAU KAI WING	劉啟永	M	5519	BS		29-07-2010
LAU KIM FUNG	劉劍峰	M	4153	BS		17-02-2005
LAU KIN FAI	劉健輝	F	0754	QS	07-07-1999	27-07-1987
LAU KIN KWOK	劉建國	F	0215	BS, PFM	30-06-1994	20-08-1984
LAU KIN MAN CLEMENT	劉健民	M	2162	GP		30-09-1996
LAU KING SHING	劉竟成	M	1178	GP, PD		24-04-1991
LAU KOON MING	劉觀明	M	0858	QS		08-09-1988
LAU KUEN BIU	劉權標	M	1638	QS		08-03-1994
LAU KWOK FAI	劉國輝	M	1210	QS, PFM		10-06-1991
LAU KWOK HUNG	劉國鴻	M	3260	QS		08-03-2001
LAU KWOK KEUNG RAYMOND	劉國強	M	2928	BS		07-07-1999
LAU KWOK ON	劉國安	M	3706	QS, PFM		20-02-2003
LAU LAI FAN	劉麗芬	M	6792	QS		25-09-2014
LAU LAI LAI	劉麗麗	M	3840	GP		27-02-2004
LAU LAI SEE TERESA	劉麗思	M	2878	GP		12-04-1999
LAU LING YEE LINY	劉令怡	M	3603	BS		20-02-2003
LAU MEI PING	劉美萍	M	3508	QS		28-02-2002

Last Name, Other Name(s)	中文姓名	Class	HKIS No.	Division	Date FHKIS	Date MHKIS	Last Name, Other Name(s)	中文姓名	Class	HKIS No.	Division	Date FHKIS	Date MHKIS
LAU MIU CHUN	劉妙珍	M	6142	GP		22-03-2012	LAW HON MAN TSARIS	羅漢文	M	0792	QS		18-01-1988
LAU MUI MUI	劉梅妹	M	1740	GP		30-06-1994	LAW HON TIM	羅漢添	M	3172	QS		08-06-2000
LAU OI MAN	劉靄雯	M	5110	BS		27-11-2008	LAW KA CHUN	羅嘉俊	M	6666	QS		27-03-2014
LAU ON NI	劉安妮	M	5239	QS		26-03-2009	LAW KAI CHUNG	羅繼宗	M	0479	LS		27-04-1985
LAU PAK HUNG	劉伯鴻	M	5464	QS		25-03-2010	LAW KAI MAN	羅介民	M	3134	QS		08-06-2000
LAU PAK WO	劉栢和	M	3059	BS, PFM		09-03-2000	LAW KAM PUI	羅錦培	M	1517	GP, PFM		02-12-1993
LAU PIK YING	劉碧英	M	1972	QS		26-10-1995	LAW KAM TONG	羅錦棠	M	0998	QS		10-01-1990
LAU PIK YU	劉碧如	M	3439	GP		28-02-2002	LAW KAR CHEUK DENNIS	羅家焯	M	0866	BS		10-10-1988
LAU PING CHEUNG	劉炳章	F	0500	QS	28-03-1985	LAW KING HANG JOSEPH	羅景幸	M	1639	QS		08-03-1994	
LAU PING HANG	劉秉恆	M	5419	BS		25-03-2010	LAW KING WAI	羅景威	M	0779	LS		19-11-1987
LAU PING KEUNG	劉炳強	M	0428	QS		05-01-1985	LAW KIT YAN DANIEL	羅傑仁	M	5610	QS		27-01-2011
LAU PING LEUNG STEPHEN	劉秉良	F	0630	QS	10-07-1992	LAW KWOK FAI	羅國輝	M	4133	QS		25-11-2004	
LAU SAI CHEUNG	劉細祥	M	1187	QS		24-04-1991	LAW KWOK LEUNG PATRICK	羅國樑	F	0618	QS	08-09-1998	18-06-1986
LAU SAU YUNG	劉秀容	M	5667	QS		24-03-2011	LAW KWOK MAN JOHN	羅國敬	F	0880	QS	27-03-2008	28-11-1988
LAU SE YAU ANDREW	劉仕友	F	1198	LS	10-06-1991	LAW LAI KUEN	羅麗娟	M	3842	GP		27-02-2004	
LAU SHING YAN	劉承恩	M	6521	GP		14-11-2013	LAW LAI LIN	羅麗蓮	M	6407	BS		30-05-2013
LAU SHIU KWAN FRANCIS	劉紹鈞	F	0010	GP	11-06-1984	LAW LIN FAT OLIVER	勞連發	M	2061	GP		21-03-1996	
LAU SHIU LUN MATTHEW	劉兆麟	M	0926	QS		01-01-1990	LAW LIT HEI	羅烈熙	M	6619	BS		27-03-2014
LAU SIN YAN	劉善恩	M	2110	QS		04-07-1996	LAW MAN HO	羅文浩	M	3185	QS		08-06-2000
LAU SIU FAI	劉兆輝	M	2047	QS		21-03-1996	LAW MAN KIT	羅民傑	M	3900	QS		27-02-2004
LAU SIU HONG	劉兆康	F	0453	QS, PFM	20-02-1998	LAW MAN WAH EMMA	羅曼華	M	3509	QS		28-02-2002	
LAU SIU KEUNG	劉少強	M	1541	GP		08-03-1994	LAW MAN YAN DONNA	羅曼茵	M	4823	QS		22-03-2007
LAU SIU MING	劉紹銘	M	2799	QS, PFM		10-11-1998	LAW PAK KAY	羅柏基	M	0511	QS, PFM		15-04-1985
LAU SUI LUNG	劉瑞隆	M	2000	BS, PFM		21-03-1996	LAW PIK SANG AMY	羅碧珊	M	0709	GP		27-03-1987
LAU SUI YU	劉穗倫	M	4954	GP		24-01-2008	LAW PING MAN	羅炳文	M	1450	QS		03-06-1993
LAU SUK YU	劉淑如	M	4880	GP		26-07-2007	LAW PO SHING	羅寶成	M	0309	QS		12-09-1984
LAU SZE KI	劉思其	M	6125	BS		22-03-2012	LAW PUI SZE ANNY	羅佩施	M	1658	BS		08-03-1994
LAU SZE WAN SERENA	劉詩韻	F	1466	GP, PFM	20-11-2003	LAW SAI HONG	羅世康	M	3047	BS, PFM		01-12-1999	
LAU SZE WING SANDRA	劉詩詠	M	2528	GP, PFM		11-12-1997	LAW SAI YEUNG	羅世揚	M	2608	QS		11-06-1998
LAU TAK FAT	劉德發	M	6664	QS		27-03-2014	LAW SAU FAN	羅秀芬	M	2240	QS		26-03-1997
LAU TAK FRANCIS	劉德	F	1614	PD, PFM, GP	14-06-2001	LAW SHEUNG PING	羅尚平	M	0434	BS, PFM		09-03-1985	
LAU TAK YEUNG ALBERT	劉德揚	M	1275	GP		26-09-1991	LAW SHUI CHEONG	羅瑞昌	M	2164	GP		30-09-1996
LAU TSANG	劉暉	M	6733	GP		22-05-2014	LAW SHUI YIN JANE	羅瑞燕	M	1056	LS		19-06-1990
LAU TSZ HIN	劉子憲	M	5648	LS		24-03-2011	LAW SING LONG	羅聲朗	M	4824	QS		22-03-2007
LAU TSZ KEI	劉子基	M	4736	QS		23-11-2006	LAW SUET YEE	羅雪儀	M	6723	BS		22-05-2014
LAU TSZ MEI	柳紫薇	M	0766	QS		25-09-1987	LAW WAI CHEONG	羅偉昌	M	4178	GP		17-02-2005
LAU TUNG HOI	劉東海	M	5573	BS		25-11-2010	LAW WAI HUNG	羅偉雄	M	0554	QS		04-01-1986
LAU WAI HUNG	劉惠洪	M	2417	QS		16-06-1997	LAW WAI MAN	羅慧敏	M	4209	QS		17-02-2005
LAU WAI KEE RICHARD	劉偉基	M	4737	QS		23-11-2006	LAW WAI MAN RAYMOND	羅偉文	M	4616	BS		25-05-2006
LAU WAI KEUNG	劉偉強	M	1796	QS		26-01-1995	LAW WAI MING	羅偉明	M	4654	QS		25-05-2006
LAU WAI KIT	劉偉傑	M	2060	GP		21-03-1996	LAW WAI TAI	羅維弟	F	0180	QS	19-07-1990	20-08-1984
LAU WAI LEUNG	劉偉良	M	0717	GP		27-05-1987	LAW WAN TING WENDY	羅韻婷	M	4923	QS		22-11-2007
LAU WAI MAN	劉慧敏	M	5668	QS		24-03-2011	LAW WING ON	羅永安	M	2001	BS, PFM		21-03-1996
LAU WAI SHING	劉偉成	M	2639	QS		11-06-1998	LAW WING SZE	羅頌詩	M	1885	GP		27-04-1995
LAU WAI SUM	劉慧心	M	3644	GP, PFM		20-02-2003	LAW WING SZE	羅頌思	M	6178	QS		22-03-2012
LAU WAI TAT	劉偉達	M	1657	BS, PFM		08-03-1994	LAW YEE SHAN SHERRY	羅綺珊	M	2236	QS		26-03-1997
LAU WAI TING	劉慧婷	M	3344	GP		14-06-2001	LAW YEE WAH ALICE	羅綺萍	M	3843	GP		27-02-2004
LAU WAI TONG JOHNNY	劉偉棠	M	1304	LS		04-12-1991	LAW YEUK TIM	羅耀添	M	4970	PFM		24-01-2008
LAU WAI WING	劉慰榮	M	2956	QS		07-07-1999	LAW YING KIT	羅英傑	M	2374	GP, PFM		16-06-1997
LAU WING CHUNG	劉永聰	M	2038	BS, PFM		21-03-1996	LAW YUE SANG	羅裕生	M	1659	BS, PFM		08-03-1994
LAU WING HAN VIVIAN	劉詠嫻	M	1609	GP, PFM		08-03-1994	LAW YUEN PING	羅苑萍	M	6205	QS		24-05-2012
LAU WING HON	劉永漢	M	6323	BS		26-03-2013	LAW YUK HA	羅玉霞	M	6667	QS		27-03-2014
LAU WING KIT	劉榮傑	M	4978	BS		27-03-2008	LAW YUK NGOR	羅玉娥	M	2651	GP, PFM		11-06-1998
LAU WING SEE	劉詠施	M	5095	QS		26-03-2009	LEANG SZE TING KIRBY	梁斯鑫	M	5669	QS		24-03-2011
LAU WING SHAN	劉詠珊	M	2842	BS, PFM		12-04-1999	LEE ALLAN PETER	李	M	3568	GP		15-08-2002
LAU WING SHING	劉永成	M	5565	QS		30-09-2010	LEE BOON KWEE	李文貴	M	0537	QS		27-09-1985
LAU WING WAI	劉永威	M	1148	BS, PFM		04-02-1991	LEE BUN BENSON	李斌	M	3088	GP		09-03-2000
LAU WING YAN	劉榮恩	M	2521	BS, PFM		11-12-1997	LEE CHE KEUNG	李智強	M	2653	GP		11-06-1998
LAU WING YAN AMY	劉詠茵	M	1846	GP		15-03-1995	LEE CHEUK FAI	李灼輝	M	6530	QS		14-11-2013
LAU WING YIN	劉永然	M	2843	BS, PFM		12-04-1999	LEE CHEUK WOON	李焯垣	M	1211	QS		10-06-1991
LAU YAT MING	劉日明	M	1978	GP		28-12-1995	LEE CHEUNG YIU GORDON	李章耀	M	0997	BS, PFM		10-01-1990
LAU YICK BONG	劉奕榜	M	1180	GP		24-04-1991	LEE CHI CHUNG	李子聰	M	2719	QS		11-06-1998
LAU YIN PONG	劉彥邦	M	3841	GP		27-02-2004	LEE CHI HO	李志豪	M	3708	QS		20-02-2003
LAU YIP MING	劉業明	M	1720	GP		30-06-1994	LEE CHI KEUNG	李自強	M	2691	BS, PFM		11-06-1998
LAU YIU CHEUNG IVAN	劉耀璋	M	3604	BS		20-02-2003	LEE CHI KEUNG	李志強	M	1744	GP		30-06-1994
LAU YUEN MAN PESIRE	劉婉雯	M	5465	QS		25-03-2010	LEE CHI KEUNG NEPER	李志強	M	5611	QS		27-01-2011
LAU YUEN YI STACEY	劉婉儀	M	3707	QS		20-02-2003	LEE CHI NGAI LOUIS	李智毅	M	1640	QS		08-03-1994
LAU YUET MING ALAIN	劉月明	M	1214	GP		10-06-1991	LEE CHI PING	李志平	M	3345	GP		14-06-2001
LAU YUI TING	劉荷庭	M	6665	QS		27-03-2014	LEE CHI SING STANLEY	李梓星	M	5017	QS		27-03-2008
LAW BING JOR	羅炳助	M	4208	QS		17-02-2005	LEE CHI WAI ALBERT	李智煒	M	0944	GP		04-07-1989
LAW CHAU WA	羅秋禛	M	4770	GP		25-01-2007	LEE CHI WING BAN	李志仁	M	2322	QS		26-03-1997
LAW CHI KIN	羅志堅	M	1188	GP		24-04-1991	LEE CHI YAN	李志仁	M	3510	QS		28-02-2002
LAW CHI KWONG	羅志光	M	3265	QS		08-03-2001	LEE CHING MAN	李靜雯	M	2165	GP		30-09-1996
LAW CHI WAI ALAIN	羅志偉	M	1944	QS		12-09-1995	LEE CHING WAH	李政華	M	6449	BS		25-07-2013
LAW CHIN KEUNG	羅展強	M	4236	BS, PFM		12-05-2005	LEE CHING YEUNG GABRIEL	李程揚	M	5350	BS		26-11-2009
LAW CHOK KAM HANSEL	羅作金	M	2899	LS		12-04-1999	LEE CHIU HUNG STEPHEN	李超雄	M	1459	QS		03-06-1993
LAW CHUN CHEONG	羅振昌	M	2303	QS		26-03-1997	LEE CHU HON	李柱漢	M	2375	GP, PFM		16-06-1997
LAW CHUNG YU ELLEN	羅頌瑜	M	2109	QS		04-07-1996	LEE CHUAN TECK	李春德	M	3560	LS		16-05-2002
LAW FUK CHUEN	羅福全	M	5170	BS		26-03-2009	LEE CHUI WAH	李翠華	M	4655	QS		25-05-2006
LAW HIN KEUNG	羅憲強	M	2163	GP		30-09-1996	LEE CHUN FAT	李振發	F	0966	BS, PFM	16-06-1997	02-08-1989
LAW HIN WING	羅顯榮	M	0273	GP		12-10-1984	LEE CHUN KIT KEITH	李俊傑	M	2210	QS		30-09-1996
LAW HING WAI	羅興維	M	1321	QS		30-01-1992	LEE CHUN KONG FREDDY	李進港	M	1351	QS		02-04-1992

Last Name, Other Name(s)	中文姓名	Class	HKIS No.	Division	Date FHKIS	Date MHKIS	Last Name, Other Name(s)	中文姓名	Class	HKIS No.	Division	Date FHKIS	Date MHKIS
LEE CHUN LAI	李春犁	M	2166	GP		30-09-1996	LEE MEI YI	李美兒	M	3301	QS		08-03-2001
LEE CHUN LUNG GABRIEL	李振龍	M	3758	GP, PFM		22-05-2003	LEE MING WAI	李明慧	M	5192	GP		26-03-2009
LEE CHUN SHING JOSEPH	李鎮承	F	0454	QS	26-08-2004	28-03-1985	LEE ON YI	李安怡	M	6363	QS		26-03-2013
LEE CHUN YIN	李俊賢	M	6748	BS		24-07-2014	LEE PAUL	李保羅	M	0310	QS		02-10-1984
LEE CHUN YU	李鎮如	F	0293	QS	15-10-1984		LEE PIK KI	李碧琪	M	6793	QS		25-09-2014
LEE CHUNG FUN	李仲勳	M	5520	BS, PFM		29-07-2010	LEE PING KUEN	李炳權	M	1849	GP, PFM		15-03-1995
LEE CHUNG KIT VICTOR	李宗傑	M	5111	BS, PFM		27-11-2008	LEE PO KING	李寶璋	M	3440	GP, PFM		28-02-2002
LEE CHUNG WAH RITA	李中華	M	4082	QS		27-05-2004	LEE PO LUNG	李寶隆	M	4210	QS		17-02-2005
LEE CHUNG YUK	李仲玉	F	0340	BS	26-01-1995	09-11-1984	LEE PO SHAN	李寶珊	M	4881	GP		26-07-2007
LEE COLIN BERNARD		F	0674	QS	20-01-1987		LEE POK WAI	李博偉	M	6179	QS		22-03-2012
LEE FONG CHUNG	李方冲	M	1797	QS		26-01-1995	LEE PUI HO	李沛豪	M	5019	QS		27-03-2008
LEE FOOK PUI BILLY	李福沛	F	4360	QS	22-05-2014	10-11-2005	LEE PUI LING	李佩玲	M	1848	GP		15-03-1995
LEE FU SANG	李富生	M	0881	QS		28-11-1988	LEE PUI WA IRIS	李佩華	F	1641	QS	25-01-2007	08-03-1994
LEE HAK CHING TERENCE	李克正	M	2002	BS		21-03-1996	LEE PUI WING	李沛榮	M	5634	GP		24-03-2011
LEE HING TONG	李慶棠	M	2227	GP		30-09-1996	LEE PUI YIN JANET	李沛妍	M	4657	QS		25-05-2006
LEE HO WANG	李浩宏	M	4179	GP		17-02-2005	LEE PUI YIN RAYMOND	李沛賢	M	3441	GP		28-02-2002
LEE HOI TAT NATHAN	李海達	F	2674	BS, PFM	22-01-2009	11-06-1998	LEE PUI YUK	李佩玉	M	1406	GP		01-10-1992
LEE HOI YEE	李凱宜	M	4656	QS		25-05-2006	LEE SAI KEUNG	李世強	F	0243	GP	12-10-1984	
LEE HOK NANG	李學能	M	3901	QS		27-02-2004	LEE SAI KIT	李世傑	M	5112	BS		27-11-2008
LEE HON KIT	李漢傑	M	4825	QS		22-03-2007	LEE SAU PING	李秀萍	M	2093	GP		21-03-1996
LEE HON MING SIMON	李漢明	M	0592	QS		06-03-1986	LEE SEUNG KEI	李相麒	M	3511	QS		28-02-2002
LEE HON YIN	李漢賢	M	4356	PFM		10-11-2005	LEE SHIU CHEUNG PETER	李肇章	M	1403	LS		01-10-1992
LEE HUNG SHING	李鴻盛	M	5598	LS		27-01-2011	LEE SHIU YEE DANIEL	李肇怡	M	2244	QS		26-03-1997
LEE KA CHUEN REX	李家全	M	1256	QS		19-09-1991	LEE SHUI TAK	李瑞德	M	2513	BS		04-09-1997
LEE KA CHUN	李家俊	M	4617	BS		25-05-2006	LEE SHUK FUN	李淑芬	M	3646	GP		20-02-2003
LEE KA CHUN	李嘉俊	M	2048	QS		21-03-1996	LEE SIN WAH	李先華	M	0891	BS, PFM		24-03-1989
LEE KA HO	李家豪	M	3844	GP		27-02-2004	LEE SIN YING	李倩瑩	M	5547	QS		29-07-2010
LEE KA KY	李嘉琪	M	4826	QS		22-03-2007	LEE SIU BUN	李小彬	M	6568	GP		20-01-2014
LEE KA LEE GRACE	李嘉莉	M	3771	BS		21-08-2003	LEE SIU WO	李紹禾	M	4979	BS		27-03-2008
LEE KA LUN STEPHEN	李家舜	F	0483	QS	14-09-2000	15-05-1985	LEE SUEN SHUN	李選信	M	0609	QS		06-05-1986
LEE KA MAN	李嘉文	M	3355	QS		14-06-2001	LEE SUK KWAN SANDY	李淑君	M	2816	QS		19-12-1998
LEE KA PO	李家寶	M	6463	GP		25-07-2013	LEE SUK YEE RUTH	李淑儀	M	1747	GP		30-06-1994
LEE KA WAN	李嘉韻	M	3902	QS		27-02-2004	LEE TAK MING	李德銘	M	1909	QS		27-04-1995
LEE KA YAN	李家欣	M	5466	QS		25-03-2010	LEE TAK YAN	李德恩	M	6451	BS		25-07-2013
LEE KA YEE	李嘉儀	M	5018	QS		27-03-2008	LEE TAT KING	李達敬	M	1036	GP		26-04-1990
LEE KAI YIU	李啟耀	M	2003	BS		21-03-1996	LEE TSUNG HEI DAVID CHRIS	李頌熹	F	0059	BS	22-06-1984	
LEE KAI YUEN KENNY	李啟元	M	1069	QS		18-07-1990	LEE TUNG KWOK ATTUS	李統國	M	1414	QS		03-12-1992
LEE KAM HONG	李錦康	M	3709	QS		20-02-2003	LEE TZE KWAN PATRICIA	李紫君	M	2418	QS		16-06-1997
LEE KAM SANG	李金生	M	2559	GP		11-06-1998	LEE UN FONG	李遠峰	M	4588	GP		01-04-2006
LEE KAM SING	李金成	M	3566	BS, PFM		15-08-2002	LEE WA YIP	李華業	M	1630	QS		08-03-1994
LEE KAM WAH	李錦華	M	0882	QS		28-11-1988	LEE WAI HOU	李偉豪	M	2262	BS		26-03-1997
LEE KAM WAI JOSEPH	李錦偉	M	1325	QS		30-01-1992	LEE WAI KAY	李偉棋	M	1292	BS		04-12-1991
LEE KAM YUEN	李金源	M	0613	BS, PFM		03-05-1986	LEE WAI KIN	李偉堅	M	2879	GP		12-04-1999
LEE KIM FAI PATRICK	李俊輝	M	6361	QS		26-03-2013	LEE WAI KIN ALAN	李偉健	M	4983	GP		27-03-2008
LEE KIN CHUN	李健珍	M	5240	QS		26-03-2009	LEE WAI KIN KENNETH	李偉健	M	3904	QS		27-02-2004
LEE KIN CHUNG	李建宗	M	4890	LS		26-07-2007	LEE WAI KUEN GILBERT	李偉權	M	3905	QS		27-02-2004
LEE KIN HONG	李健航	M	0927	QS		06-06-1989	LEE WAI KWAN	李惠君	M	1728	GP		30-06-1994
LEE KIN KEUNG	李健強	M	6546	BS		20-01-2014	LEE WAI KWONG JOHNNY	李偉光	M	2094	GP		21-03-1996
LEE KIN KI	李建基	M	3645	GP		20-02-2003	LEE WAI LEUNG DEREK	李偉亮	M	3711	QS		20-02-2003
LEE KIN MING	李健明	M	6450	BS		25-07-2013	LEE WAI MEI MAY	李偉嫻	M	2449	GP		16-06-1997
LEE KIN TING DAISY	李健婷	M	0802	QS		03-03-1988	LEE WAI MING KELVIN	李偉銘	M	2490	GP		04-09-1997
LEE KIN WAI	李健偉	M	3296	QS, PFM		08-03-2001	LEE WAI PANG	李偉鵬	M	4732	LS		23-11-2006
LEE KIN WANG BOSCO	李建宏	M	3150	QS, PFM		08-06-2000	LEE WAI PING	李惠萍	M	4338	QS		11-08-2005
LEE KIN YEE	李健兒	M	2554	BS, PFM		11-06-1998	LEE WAI SUM	李蕙心	M	3647	GP		20-02-2003
LEE KING YIN	李敬賢	M	5670	QS		24-03-2011	LEE WAI WAH JENNIFER	李慧華	M	5243	QS		26-03-2009
LEE KIT CHEONG	李傑昌	M	3060	BS, PFM		09-03-2000	LEE WANG KI	李弘基	M	4658	QS		25-05-2006
LEE KIT YING	李潔瑩	M	3903	QS		27-02-2004	LEE WEI BIK	李慧碧	M	5244	QS		26-03-2009
LEE KOON SHING	李冠成	M	5241	QS		26-03-2009	LEE WING CHI	李詠芝	M	4827	QS		22-03-2007
LEE KWAN CHING	李君正	M	5242	QS		26-03-2009	LEE WING KAM	李樂錫	M	1862	QS		15-03-1995
LEE KWAN MO	李君武	M	3306	QS		08-03-2001	LEE WING KWAN	李永鈞	M	2493	GP		04-09-1997
LEE KWAN YEE HERRICK	李均怡	M	2376	GP		16-06-1997	LEE WING SHAN	李詠珊	M	4771	GP		25-01-2007
LEE KWOK CHUEN	李國銓	M	1555	BS, PFM, PD		01-04-1993	LEE YAN	李昕	M	5467	QS		25-03-2010
LEE KWOK FAI	李國輝	M	2004	QS		21-03-1996	LEE YAN SIN GERBERTA	李欣倩	M	6364	QS		26-03-2013
LEE KWOK HUNG	李國雄	M	1798	QS		26-01-1995	LEE YAT YUNG	李逸勇	M	3712	QS		20-02-2003
LEE KWOK LEUNG	李國傑	M	2812	LS		19-12-1998	LEE YEE FONG ADA	李懿芳	M	2880	GP		12-04-1999
LEE KWOK WING	李國永	M	3710	QS		20-02-2003	LEE YEE NING	李怡寧	M	5070	GP		24-07-2008
LEE KWOK WING	李國榮	M	0378	QS		05-11-1984	LEE YIM WAI	李聽慧	M	5245	QS		26-03-2009
LEE KWOK YING	利國英	M	4973	QS		24-01-2008	LEE YIN TAT	李玄達	M	2596	QS		11-06-1998
LEE KWONG LEUNG	李光亮	M	3147	QS		08-06-2000	LEE YING FEI	李影菲	M	5468	QS		25-03-2010
LEE KWUN SHING	李冠城	M	4905	BS		27-09-2007	LEE YING KEE JOSEPH	李應祺	F	0181	QS	18-07-1990	20-08-1984
LEE KWUN SING	李冠昇	M	6667	GP		20-01-2014	LEE YIU CHUNG	李耀宗	M	5671	QS		24-03-2011
LEE LAP PUI FRANCIS	李立培	M	2241	GP, PFM		26-03-1997	LEE YIU HING	李耀興	M	3792	LS		21-08-2003
LEE LEE	李菀	M	3754	BS, PFM		22-05-2003	LEE YIU KWONG	李耀光	M	3186	QS		08-06-2000
LEE LEUNG SI REBECCA	李亮思	M	1704	GP, PFM		30-06-1994	LEE YIU LEUNG	李耀良	M	2655	QS		11-06-1998
LEE LUNG YAN	李龍恩	M	1473	QS		08-09-1993	LEE YIU MING	李耀明	M	5082	QS		24-07-2008
LEE LUT MAN	李律敏	M	4587	GP		01-04-2006	LEE YU MAN ANTHONY	李與文	M	1308	QS		04-12-1991
LEE MAN FAI FRANCIS	李文輝	M	0960	QS		04-07-1989	LEE YU MING	李愉鳴	F	0883	QS	22-05-2003	28-11-1988
LEE MAN HO	李文豪	M	4098	GP, PFM		26-08-2004	LEE YUE PAK	李雨柏	M	4211	QS		17-02-2005
LEE MAN KWONG	李文光	M	5601	PFM		27-01-2011	LEE YUEN JIM	李遠占	M	6505	BS		14-11-2013
LEE MAN WAI	李敏慧	M	6362	QS		26-03-2013	LEE YUEN WAI	李婉慧	M	3162	QS		08-06-2000
LEE MAN YAN	李文恩	M	5612	QS		27-01-2011	LEE YUET WAH ELIZA	李月華	M	2478	GP		04-09-1997
LEE MEI YEE	李美怡	M	5728	QS		26-05-2011	LEE YUNG YAU	李容友	M	2211	QS		30-09-1996

Last Name, Other Name(s)	中文姓名	Class	HKIS No.	Division	Date FHKIS	Date MHKIS	Last Name, Other Name(s)	中文姓名	Class	HKIS No.	Division	Date FHKIS	Date MHKIS
LEI KUAI CHU	李桂柱	M	4265	QS		12-05-2005	LEUNG KIN KWAN	梁建鈞	M	5471	QS		25-03-2010
LEI LAI YAN	李麗欣	M	5521	BS		29-07-2010	LEUNG KIN MING	梁建明	M	2969	QS		07-07-1999
LENG YEN THEAN	凌綿庭	M	2753	GP		11-06-1998	LEUNG KIN TAK	梁建德	M	3061	BS		09-03-2000
LEONG CHUNG MING	梁中明	M	2419	QS		16-06-1997	LEUNG KIN WAH	梁建華	M	1262	LS		26-09-1991
LEONG KOH HONG	梁國康	M	2968	QS		07-07-1999	LEUNG KIN WAI	梁建偉	M	3549	BS		16-05-2002
LEONG KUM WENG	梁錦永	M	4266	QS		12-05-2005	LEUNG KIN WING	梁健榮	M	6078	GP		28-11-2011
LEONG SIO KEONG	梁兆強	M	4212	QS		17-02-2005	LEUNG KING NGAI	梁景毅	M	3649	GP		20-02-2003
LEU CHING YIN	廖靜賢	M	2005	QS, PFM		21-03-1996	LEUNG KIT MAN	梁潔文	M	5113	BS		27-11-2008
LEUNG ANGEL	梁安琪	M	6076	BS		28-11-2011	LEUNG KOON HONG DOMINIC	梁冠康	M	0946	GP		04-07-1989
LEUNG CHAK MAN	梁澤民	M	4572	BS		01-04-2006	LEUNG KOON KEE ANTHONY	梁冠基	M	0342	BS		22-10-1984
LEUNG CHEE WAI	梁志慧	M	5587	QS		25-11-2010	LEUNG KWAI LAM	梁貴林	M	2882	GP		12-04-1999
LEUNG CHEUK KIT	梁卓傑	M	2612	QS		11-06-1998	LEUNG KWAN NGAN	梁筠雁	M	6668	QS		27-03-2014
LEUNG CHEUK LAP	梁卓立	M	6629	GP		27-03-2014	LEUNG KWOK FU	梁國富	M	3800	BS		20-11-2003
LEUNG CHI CHUNG	梁志聰	M	1774	BS, PFM		26-01-1995	LEUNG KWOK KEI	梁國基	M	6041	BS		03-10-2011
LEUNG CHI FAI	梁志輝	M	2881	GP		12-04-1999	LEUNG KWOK KEUNG	梁國強	M	1643	QS		08-03-1994
LEUNG CHI HANG JOY	梁志珩	F	1109	BS, PFM	20-01-2014	24-10-1990	LEUNG KWOK LING	梁國靈	M	3715	QS		20-02-2003
LEUNG CHI HUNG	梁志雄	M	0961	QS		04-07-1989	LEUNG KWOK PANG JOSEPH	梁國鵬	M	1484	GP, PFM		08-09-1993
LEUNG CHI KAM PATRICK	梁志鏞	M	3713	QS		20-02-2003	LEUNG KWOK SUN	梁國新	M	2324	QS		26-03-1997
LEUNG CHI KEUNG	梁志強	M	2585	QS		11-06-1998	LEUNG KWOK YEE KENNETH	梁國儀	M	0842	QS		05-12-1988
LEUNG CHI KWAN	梁志強	M	4659	QS		25-05-2006	LEUNG KWONG CHI	梁廣智	M	5675	QS		24-03-2011
LEUNG CHI KWONG MARCO	梁志光	M	1979	QS		28-12-1995	LEUNG KWONG HENRY	梁廣文	M	2263	BS		26-03-1997
LEUNG CHI MAN	梁志文	M	4728	BS		23-11-2006	LEUNG KWONG YEE	梁廣宜	M	0216	BS		20-08-1984
LEUNG CHI MING	梁志明	M	3845	GP, PD		27-02-2004	LEUNG LAI FONG CAND	梁麗芳	M	2095	GP, PFM		21-03-1996
LEUNG CHI PING PIERRE	梁志平	M	5427	PFM		25-03-2010	LEUNG LAI HAN	梁麗嫻	M	4214	QS		17-02-2005
LEUNG CHI SHING DONALD	梁志城	F	0348	GP	09-11-1984		LEUNG LAI HUNG MONITA	梁麗紅	M	2062	GP, PFM		21-03-1996
LEUNG CHI TIM ROBIN	梁志添	F	1089	BS	27-03-2008	13-09-1990	LEUNG LAI LING	梁麗鈴	M	2586	QS		11-06-1998
LEUNG CHI WAH	梁志華	M	2525	GP		11-12-1997	LEUNG LAI MAN	梁麗雯	M	4215	QS		17-02-2005
LEUNG CHI WAH RAIMOND	梁志華	M	3714	QS		20-02-2003	LEUNG LAP KI	梁立基	F	0768	QS	21-11-2002	25-09-1987
LEUNG CHI WAI	梁志威	M	4083	QS		27-05-2004	LEUNG LIK HANG	梁力行	M	5171	BS		26-03-2009
LEUNG CHI WAI	梁志偉	M	5672	QS		24-03-2011	LEUNG LIN CHEONG LOUIS	梁聯昌	M	5194	GP		26-03-2009
LEUNG CHI WAI	梁志偉	M	1642	QS		08-03-1994	LEUNG LOK YIU	梁樂堯	F	0244	GP	12-10-1984	
LEUNG CHI WUING	梁志宏	M	4660	QS		25-05-2006	LEUNG LUNG WAI	梁龍威	M	5023	QS		27-03-2008
LEUNG CHI YAN GEORGE	梁志欣	M	3578	LS		21-11-2002	LEUNG MAN CHI	梁敏芝	M	5536	GP		29-07-2010
LEUNG CHI YAN JANE	梁志仁	M	1884	GP		27-04-1995	LEUNG MAN FAI	梁文輝	M	1128	QS		04-02-1991
LEUNG CHIN PANG	梁展朋	M	3405	BS		28-02-2002	LEUNG MAN HONG	梁文康	M	5676	QS		24-03-2011
LEUNG CHING	梁精	F	0152	LS	02-04-1992	30-07-1984	LEUNG MAN KIN	梁文建	M	3906	QS		27-02-2004
LEUNG CHING CHING	梁晶晶	M	5193	GP		26-03-2009	LEUNG MAN KIT	梁文傑	M	4882	GP		26-07-2007
LEUNG CHING HAN	梁靜嫻	M	2420	QS		16-06-1997	LEUNG MAN WA	梁敏華	M	1693	QS		30-06-1994
LEUNG CHING YU	梁正宇	M	6605	QS		20-01-2014	LEUNG MAN WAI	梁文蕙	M	4662	QS		25-05-2006
LEUNG CHIT HANG	梁哲恒	M	4213	QS		17-02-2005	LEUNG MAN WAI SALLY	梁雯蔚	M	4180	GP		17-02-2005
LEUNG CHIU HUNG CHRISTOPHER	梁超雄	F	0110	GP, PFM	29-06-1995	20-08-1984	LEUNG MAN YIU	梁民耀	M	5331	QS		23-07-2009
LEUNG CHIU KI KEITH	梁超奇	M	5613	QS		27-01-2011	LEUNG MARTIN OH MAN	梁傲文	M	6586	PFM		20-01-2014
LEUNG CHO CHIU	梁祖昭	M	6281	GP		28-02-2013	LEUNG MAY HAN ROSEMARIE	梁美嫻	M	0775	GP		21-08-1987
LEUNG CHUN KEUNG	梁振強	M	5020	QS		27-03-2008	LEUNG MEI YAN	梁美欣	M	3384	QS		08-11-2001
LEUNG CHUN YING	梁振英	F	0011	GP	10-10-1988	01-09-1984	LEUNG MEI YIN	梁美燕	M	2377	GP		16-06-1997
LEUNG CHUNG KWAN	梁仲坤	M	5021	QS		27-03-2008	LEUNG MEI YUNG	梁美蓉	M	3716	QS, PFM		20-02-2003
LEUNG CHUNG ON JERRY	梁仲安	M	2323	QS		26-03-1997	LEUNG MING TAK	梁銘德	M	5677	QS		24-03-2011
LEUNG CHUNG SHEUNG ALAN	梁崇尚	M	1329	QS		30-01-1992	LEUNG MIU YIN KAREN	梁妙燕	M	2167	GP, PFM		30-09-1996
LEUNG FUNG KUEN	梁鳳娟	M	4661	QS		25-05-2006	LEUNG NGA YEE	梁雅儀	M	5582	LS		25-11-2010
LEUNG HANG KIN	梁杏堅	M	5673	QS		24-03-2011	LEUNG OI KWAN	梁愛群	M	2006	QS		21-03-1996
LEUNG HAY MAN	梁希文	F	0391	GP	06-12-1984		LEUNG PAK HANG	梁百行	M	4591	GP		01-04-2006
LEUNG HIN CHING	梁顯政	M	4589	GP		01-04-2006	LEUNG PING CHUN	梁平珍	M	1724	GP		30-06-1994
LEUNG HIN TAT CLIFF	梁顯達	M	4772	GP		25-01-2007	LEUNG PING FAI	梁炳輝	M	4092	BS		26-08-2004
LEUNG HING FUNG	梁慶豐	F	0803	QS	08-06-2000	05-12-1988	LEUNG PING YEE	梁炳怡	M	3717	QS		20-02-2003
LEUNG HING LING	梁慶齡	M	5151	BS		22-01-2009	LEUNG PO KI	梁寶基	M	1485	GP, PFM		08-09-1993
LEUNG HIU YAN	梁曉茵	M	5315	GP		23-07-2009	LEUNG PO SUM	梁寶琛	M	0538	QS		22-08-1985
LEUNG HO CHEUNG	梁浩鏞	M	5022	QS		27-03-2008	LEUNG PO YAN	梁寶恩	M	2970	QS		07-07-1999
LEUNG HO KIU DESMOND	梁浩翹	M	3648	GP		20-02-2003	LEUNG PO YI	梁寶兒	M	6428	QS		30-05-2013
LEUNG HO MAN	梁浩文	M	3238	BS		08-03-2001	LEUNG PUI CHI	梁佩芝	M	6669	QS		27-03-2014
LEUNG HO MING	梁浩明	M	2657	LS		11-06-1998	LEUNG PUI SHAN	梁佩珊	M	6282	GP		28-02-2013
LEUNG HOI LAM	梁凱琳	M	5674	QS		24-03-2011	LEUNG PUI WANG	梁沛泓	M	3018	GP		06-10-1999
LEUNG HOK PANG	梁學聰	M	1378	GP, PFM		09-07-1992	LEUNG PUI YAN	梁佩茵	M	5286	BS		23-07-2009
LEUNG HON MAN	梁漢文	M	3846	GP		27-02-2004	LEUNG PUI YEE	梁佩兒	M	5841	LS		28-07-2011
LEUNG KA MAN	梁嘉文	M	6143	GP		22-03-2012	LEUNG ROSE	梁露薇	M	2479	GP		04-09-1997
LEUNG KA MAN	梁嘉敏	M	5469	QS		25-03-2010	LEUNG SAI HON	梁世瀚	M	6365	QS		26-03-2013
LEUNG KA MING	梁嘉銘	M	6313	QS		28-02-2013	LEUNG SAN	梁榮	M	6773	BS		25-09-2014
LEUNG KA WAH	梁嘉華	M	3292	QS		08-03-2001	LEUNG SAU WAI	梁秀慧	M	2131	BS		30-09-1996
LEUNG KA WAI FANNY	梁嘉慧	M	3294	QS		08-03-2001	LEUNG SEE NGA SYLVIA	梁詩雅	M	6569	GP		20-01-2014
LEUNG KA YAN	梁嘉欣	M	5470	QS		25-03-2010	LEUNG SHAM CHUEN	梁森泉	M	1558	LS		01-04-1993
LEUNG KAI CHEUNG	梁繼祥	M	3187	QS		08-06-2000	LEUNG SHAM YEE WENDY	梁沁宜	M	2247	BS		26-03-1997
LEUNG KAI CHUEN	梁敬泉	M	2933	GP, PFM		07-07-1999	LEUNG SHOU CHUN	梁守脆	F	0525	LS	25-09-1985	
LEUNG KAI KIT	梁繼傑	M	1875	QS		27-04-1995	LEUNG SHUK CHING	梁淑貞	M	5246	QS		26-03-2009
LEUNG KAI YIN	梁繼賢	M	4590	GP		01-04-2006	LEUNG SHUK MAN GRACE	梁淑敏	M	2560	GP		11-06-1998
LEUNG KAM FAI	梁錦輝	M	6230	BS		27-09-2012	LEUNG SIU CHUNG	梁兆聰	M	6606	QS		20-01-2014
LEUNG KAM KENNETH	梁錦	M	1694	QS		30-06-1994	LEUNG SIU HONG	梁兆康	F	0455	QS	08-03-2001	28-03-1985
LEUNG KAM LEUNG	梁錦亮	F	0111	GP	08-09-1989	20-08-1984	LEUNG SIU KIN	梁少健	M	1684	QS		12-04-1994
LEUNG KAM MOON	梁錦滿	M	1005	QS		01-12-1989	LEUNG SUET MUI CHERRY	梁雪梅	M	1777	GP		26-01-1995
LEUNG KAM PUI	梁錦沛	M	5420	BS		25-03-2010	LEUNG SUK FUN	梁淑芬	M	3442	GP, PFM, PD		28-02-2002
LEUNG KAM WAH	梁錦華	M	3780	GP, PFM		21-08-2003	LEUNG SUK LING	梁淑玲	M	2794	LS		10-11-1998
LEUNG KAM WING	梁錦榮	M	1799	QS		26-01-1995	LEUNG SUN CHUEN	梁新泉	F	1349	GP	20-11-2003	02-04-1992
LEUNG KAM WING RAYMOND	梁錦榮	M	1751	QS		30-06-1994	LEUNG TAI LOI PATRICK	梁泰來	M	2547	GP		09-01-1998
LEUNG KIN FUNG	梁建豐	M	6105	QS		10-02-2012	LEUNG TAI ON	梁大安	M	4267	QS		12-05-2005

Last Name, Other Name(s)	中文姓名	Class	HKIS No.	Division	Date FHKIS	Date MHKIS	Last Name, Other Name(s)	中文姓名	Class	HKIS No.	Division	Date FHKIS	Date MHKIS
LEUNG TAK CHOR	梁德初	M	1136	BS, PFM		04-02-1991	LI CHI KWAN ALICE	李志慧	M	5142	QS		27-11-2008
LEUNG TAK LUN	梁德麟	M	2607	QS		11-06-1998	LI CHI KWUN	李志坤	M	6525	PFM		14-11-2013
LEUNG TAK MING	梁德明	M	2111	QS		04-07-1996	LI CHI MAN	李志文	M	5138	PFM		27-11-2008
LEUNG TAK ON	梁德安	M	2684	QS		11-06-1998	LI CHI MAN	李志敬	M	2326	BS, PD		26-03-1997
LEUNG TAK SHUN	梁德信	M	6506	BS		14-11-2013	LI CHI WA	李賜華	M	2729	QS		11-06-1998
LEUNG TIM CHU	梁添柱	M	4828	QS		22-03-2007	LI CHI WA	李志華	M	6735	GP		22-05-2014
LEUNG TIM PAK	梁添栢	M	5421	BS		25-03-2010	LI CHI WING	李志榮	M	1095	GP		13-09-1990
LEUNG TONY KA TUNG	梁添棟	F	4120	GP, PFM, PD	10-02-2012	25-11-2004	LI CHING MAN	李靜雯	M	5195	GP		26-03-2009
LEUNG TSUI SZE	梁翠詩	M	3443	GP		28-02-2002	LI CHING YI	李靜怡	M	5196	GP		26-03-2009
LEUNG TSZ MIN	梁子綿	M	2813	LS		19-12-1998	LI CHUEN CHUN	李存珍	M	1097	GP		24-10-1990
LEUNG TZE KIT	梁子傑	M	3385	QS		08-11-2001	LI CHUNG HO	李仲豪	M	6507	BS		14-11-2013
LEUNG WAI CHEONG RICHARD	梁惠昌	M	1847	GP, PFM		15-03-1995	LI CHUNG WAI	李松威	M	0593	QS		26-03-1986
LEUNG WAI CHUNG	梁偉聰	M	4099	GP, PFM		26-08-2004	LI CHUNG WING	李仲榮	M	2885	GP, PFM		12-04-1999
LEUNG WAI HUNG	梁渭鴻	M	2971	QS		07-07-1999	LI FAT KEUNG	李發強	M	0681	QS		27-02-1987
LEUNG WAI IN	梁慧妍	M	6670	QS		27-03-2014	LI HO FAI	李浩輝	M	6496	LS		16-09-2013
LEUNG WAI KAU SERGEANT	梁緯球	M	1147	BS		04-02-1991	LI HO PING MICHAEL	李浩炳	M	1293	BS		14-12-1991
LEUNG WAI KEUNG	梁偉強	M	6734	GP		22-05-2014	LI HO PUI	李可培	M	3297	QS		08-03-2001
LEUNG WAI KEUNG	梁偉強	M	5588	QS		25-11-2010	LI HOI MAN CHRISTINE	李凱雯	M	6284	GP		28-02-2013
LEUNG WAI KEUNG	梁惠強	M	5247	QS		26-03-2009	LI HOI YUEN BOBBY	李開元	M	0804	QS		03-03-1988
LEUNG WAI KEUNG	梁煒強	M	6794	QS		25-09-2014	LI HUNG MAN	李鴻文	M	3513	QS		28-02-2002
LEUNG WAI KING	梁蕙琼	M	1746	GP		30-06-1994	LI KA MING	李嘉銘	M	5628	BS		24-03-2011
LEUNG WAI KIT	梁偉傑	M	2677	QS		11-06-1998	LI KA WVO	李家和	M	4592	GP		01-04-2006
LEUNG WAI KUEN	梁偉權	M	4268	QS		12-05-2005	LI KA YAN	李嘉欣	M	5249	QS		26-03-2009
LEUNG WAI LAM	梁偉林	M	3907	QS		27-02-2004	LI KAI YUK	李啟玉	M	4663	QS		25-05-2006
LEUNG WAI LUN	梁偉麟	M	5552	BS		30-09-2010	LI KAM CHUEN	李錦泉	M	2351	BS		16-06-1997
LEUNG WAI MAN	梁偉文	M	4269	QS		12-05-2005	LI KAM KAI ALAN	李金介	M	2814	LS		19-12-1998
LEUNG WAI MING	梁偉明	M	2652	GP		11-06-1998	LI KAM TONG AUGUSTAN	李錦棠	M	0756	QS		27-07-1987
LEUNG WAI MING	梁偉明	M	3587	QS		21-11-2002	LI KAR YIN	李嘉賢	M	2706	QS		11-06-1998
LEUNG WAI NOR	梁瑞娜	M	6620	BS		27-03-2014	LI KIM MAN	李劍文	M	4134	QS		25-11-2004
LEUNG WAI SANG	梁偉生	M	2910	QS		12-04-1999	LI KIN NGA	李建毅	M	0463	GP		28-03-1985
LEUNG WAI SHING	梁偉成	M	3386	QS		08-11-2001	LI KIN WAH	李健華	M	4931	BS		24-01-2008
LEUNG WAI YIN	梁惠賢	M	6570	GP		20-01-2014	LI KIN WAN	李健雲	M	2279	BS		26-03-1997
LEUNG WAI YIP	梁偉業	M	5248	QS		26-03-2009	LI KIN WING LESTER	李健榮	M	5614	QS		27-01-2011
LEUNG WAI YIU	梁耀耀	M	3406	BS, PFM		28-02-2002	LI KING SHING	李景成	M	4664	QS		25-05-2006
LEUNG WAN LUNG	梁雲龍	M	3512	QS, PFM		28-02-2002	LI KIT SUM	黎潔心	M	1844	GP		15-03-1995
LEUNG WEI MAN	梁慧文	M	2972	QS		07-07-1999	LI KIT YU	李潔瑜	M	5473	QS		25-03-2010
LEUNG WING KAI	梁穎階	M	5351	BS		26-11-2009	LI KWOK WAH	李國華	F	2685	BS, PFM	28-01-2010	11-06-1998
LEUNG WING KIN	梁永健	M	3042	QS		06-10-1999	LI KWOK WAI	李國威	M	3222	QS		08-03-2001
LEUNG WING NING	梁永寧	M	6781	GP		25-09-2014	LI KWOK YI	李耀怡	M	6671	QS		27-03-2014
LEUNG WING SHAN	梁詠珊	M	6283	GP		28-02-2013	LI KWONG YAN BARRY	李光仁	M	1819	BS		15-03-1995
LEUNG WING SHAN	梁詠珊	M	5472	QS		25-03-2010	LI LING HIN	李寧衍	M	1534	GP		02-12-1993
LEUNG WING SUN	梁榮焯	M	6042	BS		03-10-2011	LI LO MING IRENE	李露明	M	4182	GP		17-02-2005
LEUNG WING YAN MONICA	梁詠茵	M	2883	GP, PFM		12-04-1999	LI LONG PUI MICHAELLA	李朗蓓	M	5474	QS		25-03-2010
LEUNG WING YEE JUNIUS	梁穎怡	M	6408	BS		30-05-2013	LI MAN CHEUNG FRANK	李萬長	M	1595	BS, PFM		03-06-1993
LEUNG WING YI	梁穎怡	M	6180	QS		22-03-2012	LI MAN CHING	李文清	M	6672	QS		27-03-2014
LEUNG WUN KWAN	梁煥均	M	6621	BS		27-03-2014	LI MAN KAM	李文琴	M	3444	GP		28-02-2002
LEUNG YAT CHEUNG	梁逸翔	M	6212	BS		26-07-2012	LI MAN LIM	李文廉	M	2232	GP		26-03-1997
LEUNG YAU KEUNG	梁有強	M	3772	BS		21-08-2003	LI MAN TING	李文婷	M	6366	QS		26-03-2013
LEUNG YEE MAN	梁綺文	M	3226	QS		08-03-2001	LI MING YEUNG	李名揚	M	4955	GP		24-01-2008
LEUNG YEE MING	梁義民	M	2701	BS		11-06-1998	LI MIU LAN	李妙蘭	M	1125	GP, PFM		04-02-1991
LEUNG YEE TING	梁依婷	M	2884	GP		12-04-1999	LI MO KWAN	李慕君	M	6452	BS		25-07-2013
LEUNG YIU CHUNG ANDREW	梁耀宗	M	2325	QS		26-03-1997	LI NGA CHI IRENE	李雅芝	M	6395	QS		22-05-2014
LEUNG YIU TAI	梁耀泰	M	5854	QS		28-07-2011	LI NGA HUNG	李雅虹	M	6206	QS		24-05-2012
LEUNG YIU WAH	梁耀華	M	1826	BS		15-03-1995	LI NGAI KWONG	李毅光	M	5083	QS		24-07-2008
LEUNG YIU WAH PHILIP	梁耀華	M	1486	GP, PFM		08-09-1993	LI PAK HIN	李柏軒	M	6285	GP		28-02-2013
LEUNG YU KEUNG	梁宇強	M	4773	GP		25-01-2007	LI PUI CHEUNG PETER	李佩璋	M	3445	GP		28-02-2002
LEUNG YUE	梁渝	M	6071	QS		03-10-2011	LI PUI KEE	李沛基	M	0643	GP		29-10-1986
LEUNG YUEN FU	梁遠富	M	3142	QS		08-06-2000	LI PUI KEUNG	李沛強	M	0916	QS, PFM		06-03-1989
LEUNG YUEN HAN	梁婉嫻	M	6774	BS		25-09-2014	LI PUI YEE	李佩儀	M	3847	GP		27-02-2004
LEUNG YUEN KIU CONNIE	梁珣翹	M	4181	GP		17-02-2005	LI SHING LUN	李盛麟	M	1489	GP		08-09-1993
LEUNG YUEN KUEN	梁遠眷	F	1861	QS	12-09-1995	15-03-1995	LI SHUI HIN NICHOLAS	利瑞軒	M	2489	GP, PFM		04-09-1997
LEUNG YUEN LING JOANNA	梁婉玲	M	3678	LS		20-02-2003	LI SUN WAI MICHAEL	李新偉	M	2304	QS		26-03-1997
LEUNG YUEN MEI	梁婉薇	M	2063	GP		21-03-1996	LI SZE WAI	李思慧	M	6217	GP		26-07-2012
LEUNG YUEN SHING	梁遠成	M	1974	QS		26-10-1995	LI SZE WAI	李斯璋	M	6367	QS		26-03-2013
LEUNG YUEN SING	梁遠昇	M	4883	GP		26-07-2007	LI SZE YAN SEAN	李思欣	M	6673	QS		27-03-2014
LEUNG YUEN SING DEREK	梁遠成	M	1874	QS		27-04-1995	LI TAI MING	李帝明	M	1201	QS		10-06-1991
LEUNG YUK MAN CORASINA	梁玉敏	M	2212	QS		30-09-1996	LI TAK HONG	李德康	M	6587	PFM		20-01-2014
LEUNG YUK MING	梁玉明	M	2039	BS		21-03-1996	LI TIN SUNG	李天送	M	2844	BS, PFM		12-04-1999
LEUNG YUK SHE	梁玉書	F	1487	GP	08-09-1993		LI TING	李頌	F	3650	GP, PFM	24-07-2014	20-02-2003
LEUNG YUN KWAN	梁潤焜	M	0313	QS		12-09-1984	LI TSZ KEI	李子麒	M	6286	GP		28-02-2013
LEVETT DENIS GEORGE		F	0423	QS	25-03-1985		LI TSZ WAI	李子偉	M	6241	QS		27-09-2012
LEVETT ROBERT DENIS		M	1836	GP		15-03-1995	LI TZE HOI	李子開	M	6581	LS		20-01-2014
LI CHEE MAN	李治民	M	0456	QS		28-03-1985	LI WAI CHI	李慧芝	M	6531	QS		14-11-2013
LI CHEUK YING	李卓映	M	5577	GP		25-11-2010	LI WAI CHUN	李偉珍	M	6477	BS		16-09-2013
LI CHI CHEONG MARKUS	李志中	M	2725	GP, PD		11-06-1998	LI WAI CHUNG	李慧中	M	5197	GP		26-03-2009
LI CHI CHIU	李志超	M	1845	GP		15-03-1995	LI WAI HUNG	李偉雄	M	2669	QS		11-06-1998
LI CHI CHUNG ARTHUR	李智聰	M	5557	GP		30-09-2010	LI WAI KIN	李偉堅	M	0692	QS		27-03-1987
LI CHI HO	李志豪	M	1447	GP, PFM		01-04-1993	LI WAI KUEN THOMAS	李偉權	M	3019	GP, PFM		06-10-1999
LI CHI HUNG BEN	李致鴻	M	1053	LS		18-07-1990	LI WAI SHAN	李惠山	M	1782	LS		26-01-1995
LI CHI KEUNG	李志強	M	1488	GP, PFM		08-09-1993	LI WAI SHU LEWIS	李偉樹	M	0999	QS		10-01-1990
LI CHI KEUNG	李志強	M	0928	QS		06-06-1989	LI WING HO VINCENT	李永豪	F	0594	QS	29-06-1995	17-03-1986
LI CHI KI	李智祺	M	6300	LS		28-02-2013	LI WING KANG	李永鏡	M	1706	GP, PFM		30-06-1994

Last Name, Other Name(s)	中文姓名	Class	HKIS No.	Division	Date FHKIS	Date MHKIS	Last Name, Other Name(s)	中文姓名	Class	HKIS No.	Division	Date FHKIS	Date MHKIS
LI WING MAN CATHERINE	李詠雯	M	3267	QS		08-03-2001	LIU WING TAK	廖榮德	M	1967	GP		26-10-1995
LI WING SHAN JOANMI	李詠珊	M	5114	BS		27-11-2008	LIU YAT MING	廖逸明	M	5394	GP		28-01-2010
LI WING SZE	李詠詩	M	6144	GP		22-03-2012	LIU YEUK NGA	廖若雅	M	6749	BS		24-07-2014
LI WING WO JONATHAN	李榮和	F	0275	GP	10-11-1998	14-09-1984	LIU YIP KEI	劉業基	M	5615	QS		27-01-2011
LI WING YAN	李顯恩	M	6126	BS		22-03-2012	LIU YUK CHO WARREN	廖毓初	F	1116	GP	20-02-2003	24-10-1990
LI WING YI SHERON	李詠兒	F	0379	QS	13-03-1990	10-11-1984	LO CHEUK MING	盧卓銘	M	4273	QS		12-05-2005
LI WING YIN	李詠賢	M	4339	QS		11-08-2005	LO CHI HANG	勞志恒	M	4274	QS		12-05-2005
LI YAM YEE FREDDY	李任意	M	1060	BS		19-07-1990	LO CHI MAN	盧志文	M	5116	BS		27-11-2008
LI YAT NAM	李逸嵐	M	6181	QS		22-03-2012	LO CHI MING	盧志明	M	1516	GP		02-12-1993
LI YEE MAN	李綺雯	M	5422	BS		25-03-2010	LO CHI WAI	盧智偉	M	6622	BS		27-03-2014
LI YEE WA CATHY	李綺華	M	1615	GP		08-03-1994	LO CHI WING	盧志榮	F	1119	QS, PFM	12-04-1999	26-11-1990
LI YIN LIN	李燕蓮	M	4361	QS		10-11-2005	LO CHI YIN	羅志賢	M	2290	QS		26-03-1997
LI YING HO	李英昊	M	6207	QS		24-05-2012	LO CHI YING	勞志英	M	4665	QS		25-05-2006
LI YING HO	李鷹豪	M	5678	QS		24-03-2011	LO CHO KI DANIEL	勞祖基	M	0217	BS		20-08-1984
LI YING WAI	李英偉	M	4774	GP		25-01-2007	LO CHOR LUN	盧楚麟	M	2485	GP, PFM		04-09-1997
LI YUK KWONG	李玉光	M	1038	LS		26-04-1990	LO CHUN CHIN KEVIN	盧俊展	M	6478	BS		16-09-2013
LI YUK LAI	李玉麗	M	5115	BS		27-11-2008	LO CHUN KIT	盧進傑	M	6675	QS		27-03-2014
LI YUNG SAU LAWRENCE	李榕修	M	1616	GP, PFM		08-03-1994	LO CHUN SHING	盧振城	M	2306	QS		26-03-1997
LIANG ZI HUA	梁子華	M	2169	GP		30-09-1996	LO CHUNG WING	羅中穎	M	6055	GP		03-10-2011
LIE FUNG YU FANNY	李鳳瑜	M	4932	BS		24-01-2008	LO CHUNG YIN	盧仲賢	M	4709	GP, PFM		27-07-2006
LIE HEI YEUNG SCHUBERT	李滌漾	M	6213	BS		26-07-2012	LO CHUNG YIN	盧頌賢	M	4362	QS		10-11-2005
LIM KIN SING	李建昇	M	1800	QS		26-01-1995	LO FAI FIFI	羅輝	M	3514	QS		28-02-2002
LIM WAI CHING VINCENT	林蔚晴	M	6508	BS		14-11-2013	LO HING CHUNG	老興忠	F	1898	GP	27-04-1995	
LIM WAI PO SAMUEL	林惠賢	M	5635	GP		24-03-2011	LO HING HUNG	盧慶雄	M	1099	GP		24-10-1990
LIM YIU CHONG	林耀宗	M	2328	QS		26-03-1997	LO HOI SZE DORIS	盧凱詩	M	5477	QS		25-03-2010
LIN CHI WAI	林志偉	M	3908	QS		27-02-2004	LO HOI YIN	盧海燕	M	3561	LS		16-05-2002
LIN HIU TUNG	練曉彤	M	6571	GP		20-01-2014	LO HON CHEUNG	盧漢昌	M	2845	BS, PFM		12-04-1999
LIN HO MING EDMOND	林豪明	M	2777	QS		08-09-1998	LO HON CHEUNG	盧漢昌	M	2065	GP		21-03-1996
LIN KA HING	連家興	M	5352	BS, PFM		26-11-2009	LO HUNG KIN	盧鴻健	M	6676	QS		27-03-2014
LIN MO SANG	連武生	M	2601	QS		11-06-1998	LO KA HO	羅家豪	M	5143	QS		27-11-2008
LIN SHUN YING	連舜瑛	M	4829	QS		22-03-2007	LO KAI CHEUNG	盧啟章	M	2230	BS		26-03-1997
LIN SO CHING	連素貞	M	2170	GP		20-09-1996	LO KAI PONG	盧啟邦	M	6325	BS		26-03-2013
LIN TIEN CHI	林天智	M	5836	GP		28-07-2011	LO KAI YUAN	羅榮元	M	3232	BS, PFM		08-03-2001
LIN WAI YIP GARY	連偉業	M	3718	QS		20-02-2003	LO KAK KEUNG	盧格強	F	1090	BS, PFM	21-03-1996	13-09-1990
LIN WING KIU	連詠翹	M	6572	GP		20-01-2014	LO KAM LUN ALAN	盧錦倫	M	0964	GP		04-07-1989
LIN YU YAN	連裕因	M	6674	QS		27-03-2014	LO KAR YIN	盧嘉燕	M	4893	QS		26-07-2007
LIN YUK CHO	蔣郁初	M	6182	QS		22-03-2012	LO KIN FAT KENNETH	羅健發	M	2329	QS		26-03-1997
LINDSAY DAVID MICHAEL CHRISPIN		F	0571	GP	02-12-1993	26-03-1986	LO KIN ON	盧建安	M	3515	QS		28-02-2002
LING HING WAH	凌慶華	M	4270	QS		12-05-2005	LO KIN SHUN	盧堅信	M	4275	QS		12-05-2005
LING KA FAI	凌家輝	M	1340	GP		30-03-1992	LO KING HEI ALVIN	羅環禧	M	4183	GP		17-02-2005
LING KA MAN EMILY	凌嘉敏	M	4884	GP		26-07-2007	LO KING WAI	盧經緯	M	2886	GP, PFM		12-04-1999
LING KWOK WAI	凌國維	M	0947	GP		06-07-1989	LO KIT LING	羅潔玲	M	4830	QS		22-03-2007
LING MIU SIM	凌妙嫻	M	0644	GP		29-10-1986	LO KUI MUN	盧鉅滿	M	5252	QS		26-03-2009
LING NGAN SZE	凌雁詩	M	5475	QS		25-03-2010	LO KWAN CHING	盧坤正	M	6429	QS		30-05-2013
LING WAI KIT RICKY	凌煒傑	M	1660	BS, PFM		08-03-1994	LO KWAN LAM	勞坤林	M	3516	QS		28-02-2002
LING WAI SHING	凌偉誠	M	4271	QS		12-05-2005	LO KWAN SHING	羅焜成	M	2066	GP, PFM		21-03-1996
LING WAI YIP	凌偉業	M	3909	QS		27-02-2004	LO KWOK CHU	羅國柱	M	3911	QS		27-02-2004
LIP SAU WAI CYNTHIA	聶秀慧	M	4593	GP		01-04-2006	LO KWOK FU WILLIAM	盧國賦	M	0314	QS		12-09-1984
LIU BESSIE	廖佩茜	M	5842	LS		28-07-2011	LO KWOK KEI	盧國基	M	1599	GP		08-03-1994
LIU CHE MING	廖志明	M	1300	GP		14-12-1991	LO KWOK YING	羅國英	M	2846	BS, PFM		12-04-1999
LIU CHI KEUNG DANNY	廖志強	M	1883	GP		27-04-1995	LO KWONG YIU	羅光耀	M	2264	BS		26-03-1997
LIU CHING YAN	廖正恩	M	5250	QS		26-03-2009	LO LAI YING	盧麗瑩	M	6183	QS		22-03-2012
LIU CHUN KIT	廖俊傑	M	3848	GP, PFM		27-02-2004	LO LOK CHUNG JEFF	盧樂沖	M	6677	QS		27-03-2014
LIU CHUN YUE	廖震宇	M	4272	QS		12-05-2005	LO LOK WA	老樂華	M	6066	GP		03-10-2011
LIU CHUN YUNG	廖俊勇	M	6607	QS		20-01-2014	LO MAN KEI MAN	勞文基	M	4666	QS		25-05-2006
LIU CHUNG HING SIMON	廖仲卿	M	0443	GP		06-03-1985	LO MEI TAK	羅美德	F	2847	BS, PFM	25-09-2014	12-04-1999
LIU HEI SING	廖希聖	M	2463	GP		04-09-1997	LO MEI YEE	羅美儀	M	3781	GP		21-08-2003
LIU HO CHI	廖浩智	M	6145	GP		22-03-2012	LO MING YAN	盧銘恩	M	5071	GP		24-07-2008
LIU HOI LING	廖凱苓	M	4594	GP		01-04-2006	LO PHILIP KAI WAH	羅啟華	F	0482	QS	21-03-1996	15-04-1985
LIU KA WAI	廖家蔚	M	5636	GP		24-03-2011	LO PING CHUEN	勞炳全	M	4831	QS		22-03-2007
LIU KING TONG	廖敬棠	F	0003	GP, PFM	27-06-1984		LO PO KEUNG	盧賢強	M	4974	QS		24-01-2008
LIU KUEN WONG BENJAMIN	廖權煌	M	3806	QS		20-11-2003	LO PUI KUEN	羅沛權	M	6509	BS		14-11-2013
LIU LAI YI	廖麗儀	M	5024	QS		27-03-2008	LO PUI YIU SAPPHIRE	盧珮瑤	M	2171	GP		30-09-1996
LIU LAP HANG	廖凌恆	M	2007	BS, PFM		21-03-1996	LO SEE WING	盧思穎	M	1018	QS		13-04-1990
LIU LING HONG	廖凌康	F	0182	QS	21-03-1996	20-08-1984	LO SEUNG CHI STANLEY	盧上賜	F	2501	QS	16-05-2002	04-09-1997
LIU MEI MAI ANITA	廖美薇	F	0631	QS	27-04-1995	24-09-1986	LO SIU FAI	盧紹輝	M	5332	QS		23-07-2009
LIU ON YIN	劉安妍	M	3910	QS		27-02-2004	LO SIU HEI	羅兆熙	M	6573	GP		20-01-2014
LIU PANG SUN	廖鵬新	F	0053	BS	03-08-1984		LO SIU MING	盧兆明	F	0831	BS	21-03-1996	07-07-1988
LIU PUI LAM FRANCO	廖沛霖	M	3849	GP		27-02-2004	LO SIU MING MALAD	魯小明	M	1460	QS		03-06-1993
LIU SIN HING	廖善慶	M	1929	GP		12-09-1995	LO SIU PING	盧小平	M	4135	QS		25-11-2004
LIU SIN YU	廖倩如	M	3651	GP		20-02-2003	LO SIU YAN	魯兆恩	M	3652	GP		20-02-2003
LIU SING CHEONG	廖勝昌	F	0473	GP	02-12-1993	04-05-1985	LO SUI WING	盧瑞榮	M	0632	QS		29-10-1986
LIU SING KEUNG	廖醒強	M	3588	QS		21-11-2002	LO SUN WAH	盧新華	M	5025	QS		27-03-2008
LIU SIU MAN JOSEPH	廖少民	M	5251	QS		26-03-2009	LO SZE WING	盧思穎	M	3225	QS		08-03-2001
LIU TAI FUK	廖大福	M	2096	GP		21-03-1996	LO TAI FAI	勞大輝	M	0531	GP		26-09-1985
LIU THREWSTON	廖凌凌	M	6761	QS		24-07-2014	LO TIN SHUN	盧天信	M	4894	QS		26-07-2007
LIU TSZ HO	廖子豪	M	5476	QS		25-03-2010	LO TING CHEUNG	羅定祥	M	1940	GP		12-09-1995
LIU TSZ LING	廖紫玲	M	6324	BS		26-03-2013	LO TSZ HO	盧子豪	M	3346	GP		14-06-2001
LIU WAI HUNG	廖偉鴻	M	1435	BS		01-04-1993	LO WAI BONG JOEY	羅維邦	M	3170	QS		08-06-2000
LIU WAI MAN RAYMOND	廖偉文	M	2378	GP, PFM, PD		16-06-1997	LO WAI FAN	勞偉凡	M	3182	QS		08-06-2000
LIU WAI MING	廖偉明	M	2064	GP		21-03-1996	LO WAI KWONG PATRICK	盧偉光	F	0015	GP	12-09-1994	30-08-1984
LIU WAI PAN	廖偉斌	M	6079	GP		28-11-2011	LO WAI MING AGNES	盧惠鳴	M	3517	QS		28-02-2002

Last Name, Other Name(s)	中文姓名	Class	HKIS No.	Division	Date FHKIS	Date MHKIS	Last Name, Other Name(s)	中文姓名	Class	HKIS No.	Division	Date FHKIS	Date MHKIS
LO WAI YING	羅慧盈	M	2887	GP, PFM		12-04-1999	LUK HOI KEI	陸凱琪	M	5679	QS		24-03-2011
LO WING KEI	羅穎琦	M	6106	QS		10-02-2012	LUK HUNG YIN	陸鴻賢	M	1840	GP		15-03-1995
LO WING TAI	羅永泰	M	1326	QS		30-01-1992	LUK KIT LING	陸結玲	M	6680	QS		27-03-2014
LO WING YIN WINNIE	盧穎妍	M	1142	BS		04-02-1991	LUK KWONG LIN	陸抗年	M	1208	QS		10-06-1991
LO YAN KIT	羅仁傑	M	4729	BS		23-11-2006	LUK LAI CHING	陸麗青	M	5395	GP		28-01-2010
LO YEE LAM	盧以琳	M	4832	QS		22-03-2007	LUK MAN CHOI	陸曼采	M	6146	GP		22-03-2012
LO YEE LING ELAINE	勞懿齡	M	3719	QS		20-02-2003	LUK PANG KEI	陸彭基	M	2604	QS		11-06-1998
LO YEE TAK ELLEN	盧以德	M	0470	GP, PFM		03-05-1985	LUK PO DANIEL	陸普	M	0844	QS		28-06-1988
LO YIU CHO	盧耀祖	F	0980	QS	16-05-2002	11-12-1989	LUK SAU FAN	陸秀芬	M	5479	QS		25-03-2010
LO YUK WING ALFRED	羅旭榮	M	5161	PFM		22-01-2009	LUK SUNG KAI	陸崇階	M	2439	QS		16-06-1997
LO YUN MING	盧潤明	M	5144	QS		27-11-2008	LUK SZE YIN	陸思妍	M	6510	BS		14-11-2013
LO ZUN	盧新	M	0474	QS		15-04-1985	LUK TSZ WAI	陸子基	M	0935	BS, PFM		06-06-1989
LOI WAI CHUEN	雷偉全	M	2082	GP		21-03-1996	LUK WAI BIU	陸威彪	M	1729	GP		30-06-1994
LOK CHO LEI	駱祖莉	M	6532	QS		14-11-2013	LUK WAI HANG	陸偉恒	M	3407	BS, PFM		28-02-2002
LOK CHUN CHEONG	駱振昌	M	1000	QS		10-01-1990	LUK WAI KEE	陸偉基	M	3330	BS		14-06-2001
LOK HONG MING	駱康明	M	2848	BS, PFM		12-04-1999	LUK WAI KUI	陸偉駒	M	6409	BS		30-05-2013
LOK WAI HO	駱偉豪	M	4911	BS, PFM		22-11-2007	LUK WAI LUN STANLEY	陸偉倫	M	6588	PFM		20-01-2014
LOK WAI LAM	駱偉霖	M	4136	QS		25-11-2004	LUK WAI SANG	陸偉生	M	1644	QS		08-03-1994
LOK WAI YAN	駱懷恩	M	5637	GP		24-03-2011	LUK WING HO	陸永豪	M	2098	GP		21-03-1996
LOK YIM KEI	駱勳姬	M	2330	QS		26-03-1997	LUK WING KAM	陸詠琴	M	5253	QS		26-03-2009
LOK YING MING ALAN	駱應銘	M	2172	GP		30-09-1996	LUK YUEN MAN FANNY	陸婉敏	M	5616	QS		27-01-2011
LOK YUEN TING	陸婉婷	M	1811	QS		26-01-1995	LUN KAI YEUNG	倫啟揚	M	0114	GP		20-08-1984
LOK YUK LEUNG	駱旭良	M	6678	QS		27-03-2014	LUN KWOK SAN	倫國新	M	3446	GP		28-02-2002
LONGBOTTOM JAMES BRUCE		F	2778	QS	01-04-2006	08-09-1998	LUN SHU PAK	倫樹栢	M	5027	QS		27-03-2008
LOO KWOK LAI FRANCIS	盧國禮	F	0004	GP, PFM	01-09-1984		LUN TIM HO	倫添浩	M	4669	QS		25-05-2006
LOO MING CHEE		M	2253	QS		26-03-1997	LUNG HOI MAN	龍凱敏	M	5152	BS		22-01-2009
LOO TAI KEUNG	盧帝強	M	2849	BS, PFM		12-04-1999	LUNG HOI YAN	龍凱茵	M	2265	BS		26-03-1997
LOO YIU BUN BUNNY	羅耀斌	M	5287	BS, PFM		23-07-2009	LUNG WAN CHUN	龍雲蓮	M	5028	QS		27-03-2008
LOONG KAR MAN	龍嘉敏	M	1772	QS		12-10-1994	LYN WING SZE	凌詠思	M	3447	GP, PFM		28-02-2002
LOONG KOON MAN	龍冠文	M	2008	BS, PFM		21-03-1996	LYNCH SIMON DOMINIC		F	2453	GP	24-07-2008	16-06-1997
LOU CHEUK WAI	劉卓偉	M	5478	QS		25-03-2010	MA CHI LAI	馬智禮	M	3807	QS		20-11-2003
LOU IOI SAM	盧銳森	M	6184	QS		22-03-2012	MA CHO CHUNG	馬楚聰	M	6287	GP		22-08-2013
LOU KIN LING	劉建玲	M	2223	GP		30-09-1996	MA CHOY KUT	馬才吉	M	0457	QS		26-02-1985
LOU YIN YEE	劉燕儀	M	1843	GP, PFM		15-03-1995	MA HING KWUN	馬慶冠	M	2464	GP, PFM		04-09-1997
LOUEY WING HONG	雷永康	M	1937	GP, PFM		12-09-1995	MA HO MAN ATHENA	馬浩敏	M	6107	QS		10-02-2012
LOW HON WAH	羅漢華	F	0513	QS, PFM	01-12-1999	25-02-1985	MA HOI YIU VICTORIA	馬愷遙	M	6242	QS		27-09-2012
LOW YUNG KWOK	劉容國	M	3211	BS		09-11-2000	MA HON YIM FRANCIS	馬漢炎	M	1381	GP		09-07-1992
LOWE KAR YEE	劉嘉怡	M	5026	QS		27-03-2008	MA JINGJUNG	馬菁菁	M	5480	QS		25-03-2010
LU WING CHI KENNY	盧永智	M	3850	GP		27-02-2004	MA KA CHUNG	馬家俊	M	3353	LS		14-06-2001
LUEN TING WAI	樂婷慧	M	4956	GP		24-01-2008	MA KAM CHUEN	馬錦全	M	0218	BS, PFM		20-08-1984
LUI CHI WAI	呂志偉	F	0757	QS	09-11-2000	27-07-1987	MA KAR HUNG JOSEPH	馬家雄	M	1236	BS		10-06-1991
LUI CHI WANG	呂志宏	M	2722	QS		11-06-1998	MA KIM WAN	馬劍雲	M	4340	QS		11-08-2005
LUI CHING YEE MIRANDA	呂靜儀	M	4108	LS		26-08-2004	MA KING FONG	馬琮芳	M	0662	GP		23-01-1987
LUI CHUEN LUNG	呂泉龍	M	3912	QS		27-02-2004	MA KWOK FAI	馬國輝	M	6065	PFM		03-10-2011
LUI CHUN MAN	呂振文	M	6057	GP		03-10-2011	MA MAN TO	馬文滔	M	6493	GP		16-09-2013
LUI HO YUEN VICTOR	呂浩源	M	5353	BS, PD		26-11-2009	MA MING CHI	馬明智	M	6326	BS		26-03-2013
LUI HON KEI	呂漢基	M	3356	QS		14-06-2001	MA PIK FUNG	馬碧鳳	M	2213	QS		30-09-1996
LUI KA WING	呂家榮	M	4667	QS		25-05-2006	MA SAI TAK LEWIS	馬世德	M	2975	QS		07-07-1999
LUI KAT PANG	呂吉鵬	M	6368	QS		26-03-2013	MA SIU WA	馬少華	M	2761	QS		11-06-1998
LUI KIN MAN SIMON	雷健文	M	1842	GP		15-03-1995	MA SIU WING	馬兆榮	M	1207	QS		10-06-1991
LUI LOP KAY ANDREW	呂立基	F	0564	GP, PFM	28-12-1995	23-01-1986	MA SUK CHING	馬淑貞	M	1934	GP		12-09-1995
LUI MAN KI	呂文琪	M	5288	BS		23-07-2009	MA TING HOI	馬廷凱	M	2976	QS		07-07-1999
LUI NGAI FAI	呂毅輝	M	3653	GP, PFM		20-02-2003	MA TING MO	馬廷武	M	3062	BS, PFM		09-03-2000
LUI ON KIT	呂安傑	M	3913	QS		27-02-2004	MA WAI KEI	馬偉基	M	5523	BS		29-07-2010
LUI PO CHU	呂寶珠	M	4833	QS		22-03-2007	MA YEE PING RAYMOND	馬以平	M	1319	QS		30-01-1992
LUI PO LUNG KENNY	呂寶龍	M	2974	QS, PFM		07-07-1999	MA YIN HUNG	馬燕紅	M	5396	GP		28-01-2010
LUI SAU KWAN	呂秀坤	M	1426	GP		03-12-1992	MA YING KIT	馬英傑	F	0409	BS	14-03-1991	14-01-1984
LUI SHIU HONG	呂兆康	M	3654	GP		20-02-2003	MA YIP LUN	馬業倫	M	6681	QS		27-03-2014
LUI SHU CHEONG	呂樹昌	M	4276	QS		12-05-2005	MA YIU LAM	馬耀霖	M	2803	BS, PFM		19-12-1998
LUI SHUI NGA	呂瑞雅	M	4668	QS		25-05-2006	MA YUEN FAT TONY	馬遠發	M	1563	QS		01-04-1993
LUI SIN OI	雷倩雯	M	2009	QS		21-03-1996	MA YUEN TUNG	馬苑彤	M	5734	BS		28-07-2011
LUI SIU PAN	呂小斌	M	3655	GP		20-02-2003	MA YUEN YUNG	馬婉盈	M	6682	QS		27-03-2014
LUI SUK PING	雷淑萍	M	3819	BS		27-02-2004	MA YUNG KONG HELICON	馬容江	M	0153	LS		30-07-1984
LUI SZE PUI	呂詩培	M	4775	GP		25-01-2007	MACK HON WAH	麥漢華	M	3720	QS		20-02-2003
LUI TAT WAN	雷達雲	M	2850	BS, PFM		12-04-1999	MACKAY DEREK CHARLES		F	0165	QS	24-08-1984	
LUI TIK HONG	呂迪康	M	5578	GP		25-11-2010	MAHONY MICHAEL THOMAS		M	0276	GP		12-10-1984
LUI WAI LEUNG	雷偉良	M	5855	QS		28-07-2011	MAK CHAK KWONG	麥澤廣	M	3200	BS, PFM		14-09-2000
LUI WAI LUN	呂威倫	M	6630	GP		27-03-2014	MAK CHEONG SANG JOHNSON	麥昌生	M	4314	GP		11-08-2005
LUI WAI YEUNG ANTHONY	呂維揚	M	5717	BS		26-05-2011	MAK CHI KEONG	麥志強	M	5289	BS		23-07-2009
LUI WAI YUEN	呂潤源	M	3851	GP, PFM		27-02-2004	MAK CHI KEUNG	麥志強	M	3721	QS		20-02-2003
LUI WING YAN	雷詠茵	M	5522	BS		29-07-2010	MAK CHI YIN	麥志然	M	3007	BS		06-10-1999
LUI WING YAN	呂穎欣	M	3852	GP		27-02-2004	MAK CHIU	麥超	M	1600	GP		08-03-1994
LUI WING YUN	雷詠茵	M	6750	BS		24-07-2014	MAK CHUN FAI	麥振輝	M	2113	QS		04-07-1996
LUI YA TING EDEN	呂雅婷	M	2421	QS		16-06-1997	MAK CHUN KIT JACKY	麥振杰	M	4595	GP		01-04-2006
LUI YING HO	呂英豪	M	6185	QS		22-03-2012	MAK CHUNG PUI	麥中珮	M	5423	BS		25-03-2010
LUI YIU SUI NICHOLAS	呂耀萃	M	1461	QS		03-06-1993	MAK HANG LAM	麥杏琳	M	5153	BS		22-01-2009
LUK CHI SING	陸志聲	M	1980	QS		28-12-1995	MAK HO TING	麥皓庭	M	6288	GP		28-02-2013
LUK CHI SING ROBIN	陸志星	M	2097	GP		21-03-1996	MAK HON SUN RONNIE	麥漢森	M	2067	GP, PD		21-03-1996
LUK CHIU YIN	陸釗賢	M	6679	QS		27-03-2014	MAK KA LAI	麥嘉禮	M	1527	QS		02-12-1993
LUK CHUN KING	陸鎮景	M	6724	BS		22-05-2014	MAK KA LUN	麥嘉倫	M	5481	QS		25-03-2010
LUK FUNG SIU	陸逢兆	F	1365	GP	25-01-2007	12-07-1992	MAK KA SHUN	麥家信	M	3656	GP, PFM		20-02-2003
LUK HING CHUEN STEVE	陸慶全	M	1081	BS		13-09-1990	MAK KAM YEE	麥錦儀	M	6547	BS		20-01-2014

Last Name, Other Name(s)	中文姓名	Class	HKIS No.	Division	Date FHKIS	Date MHKIS	Last Name, Other Name(s)	中文姓名	Class	HKIS No.	Division	Date FHKIS	Date MHKIS
MAK KANG HOI SAM	麥鏡開	F	0154	LS	26-09-1984	30-07-1984	MOK CHUN KEI	莫俊基	M	5084	QS		24-07-2008
MAK KOK CHING	麥國強	M	0726	QS		28-05-1987	MOK CHUN YU AARICF	莫振宇	M	1815	GP		26-01-1995
MAK KONG HA HELEN	麥江夏	M	0183	QS		20-08-1984	MOK HOI KIT HENRY	莫凱傑	M	4776	GP		25-01-2007
MAK LIN YI CYBILL	麥蓮儀	F	0917	QS, PFM	07-07-1999	01-03-1989	MOK KA KEI	莫嘉祺	M	5397	GP		28-01-2010
MAK LOK YING	麥樂景	M	2529	GP		11-12-1997	MOK KAI MAN	莫啟文	M	2716	QS		11-06-1998
MAK MING YIU	麥明耀	M	3224	QS		08-03-2001	MOK KAM KWAN	莫錦鈞	F	0248	GP	12-10-1984	
MAK NAI CHEONG	麥乃昌	F	0042	BS	04-09-1997	01-09-1984	MOK KING LEUNG	莫景良	F	0614	LS	24-10-1990	27-06-1986
MAK SHIU PAK	麥邵栢	M	3589	QS		21-11-2002	MOK KWAI HANG	莫桂衡	M	2012	QS		21-03-1996
MAK SHUI FUNG ALEX	麥穗豐	M	3387	QS		08-11-2001	MOK KWOK KIT	莫國傑	M	1360	BS		09-07-1992
MAK SIU MING	麥兆明	M	4184	GP		17-02-2005	MOK LEUNG YIU	莫良耀	M	1065	GP		18-07-1990
MAK SUI HONG ALLEN	麥穗康	M	0918	QS		06-03-1989	MOK PING YIU	莫炳耀	M	2465	GP, PFM		04-09-1997
MAK SZE HO	麥思浩	M	5482	QS		25-03-2010	MOK SAU LUEN JENNY	莫秀鶯	M	5638	GP		24-03-2011
MAK TAK YING	麥德賢	M	2331	QS		26-03-1997	MOK SHEUNG CHUNG	莫尚忠	M	3605	BS, PFM		20-02-2003
MAK TIN SANG	麥田生	M	1718	GP		30-06-1994	MOK SIM PING	莫簡平	M	2013	BS		21-03-1996
MAK TSZ MEI	麥芷微	M	6683	QS		27-03-2014	MOK TAT FAI	莫達輝	M	1912	QS, PFM		29-06-1995
MAK WAI CHI FRANKLIN	麥衛志	M	0693	QS		27-03-1987	MOK TAT HUNG	莫達雄	F	0561	GP, PFM	23-01-1986	
MAK WAI HUNG	麥偉雄	M	5537	GP		29-07-2010	MOK TAT SHING	莫達成	M	6685	QS		27-03-2014
MAK WAI MAN	麥尉文	M	3518	QS		28-02-2002	MOK WAI CHI	莫偉慈	M	3090	GP		09-03-2000
MAK WAI SHING	麥偉成	M	4185	GP		17-02-2005	MOK WAI HAI	莫維禧	M	4186	GP		17-02-2005
MAK WING LUNG	麥永隆	M	0788	GP, PFM		18-01-1988	MOK WAI KUEN	莫偉權	M	4137	QS		25-11-2004
MAK YING LUN	麥英麟	M	4277	QS		12-05-2005	MOK WAI LUN	莫偉麟	M	3808	QS		20-11-2003
MAK YIU CHI	麥耀之	M	4670	QS		25-05-2006	MOK WAI YIU BRENDA	莫偉瑤	M	4216	QS		17-02-2005
MAK YIU CHUNG	麥耀聰	M	5680	QS		24-03-2011	MOK WAI YU	莫慧如	M	4596	GP		01-04-2006
MAK YIU MAN DANIEL	麥耀文	F	1183	GP, PFM	25-11-2004	24-04-1991	MOK WING KWONG RAYMOND	莫永光	M	3065	BS, PFM		09-03-2000
MAK YUEN MEI	麥苑媚	M	2266	BS		26-03-1997	MOK WING YIN	莫詠賢	M	3853	GP		27-02-2004
MAN AARON WUI YAT	萬雁一	M	5524	BS, PFM		29-07-2010	MOK YEUK SZE	莫若思	M	5525	BS		29-07-2010
MAN CHI CHUEN	文志泉	F	2010	QS	25-11-2010	21-03-1996	MOK YORK YEE	莫耀藩	M	5209	PD, GP		26-03-2009
MAN CHI FAI	文志輝	M	2720	QS		11-06-1998	MOK YUET CHING	莫月貞	M	2779	QS		08-09-1998
MAN CHI HO	萬志豪	M	0867	BS, PFM		10-10-1988	MOLLOY JOHN BERNARD		F	1421	QS	03-12-1992	
MAN CHI HO HUBERT	文志豪	M	1545	GP, PFM		08-03-1994	MOOK KING TONG	莫瑋瑋	M	6186	QS		22-03-2012
MAN CHI KIN LAWRENCE	文子健	M	2911	QS		12-04-1999	MOORE ANDREW PAUL		M	2524	GP		11-12-1997
MAN HAY WAH	文曦華	M	2267	BS, PFM		26-03-1997	MO-YUNG HON TONY	慕容漢	M	1765	GP		12-09-1994
MAN HIU FAI	文曉輝	M	6684	QS		27-03-2014	MUI HEUNG FU DENNIS	梅享富	M	6092	PFM		10-02-2012
MAN KA LAI	文家禮	M	0116	GP		20-08-1984	MUI KAI YUNG	梅啟洋	M	5558	GP		30-09-2010
MAN KA LOK	萬家樂	M	6762	QS		24-07-2014	MUI KAI YIN	梅啟賢	M	6623	BS		27-03-2014
MAN KAI WING	文啟榮	M	6222	QS		26-07-2012	MUI KING HUNG ALICE	梅敬鴻	M	3091	GP		09-03-2000
MAN KIN PING	文建平	M	2332	QS		26-03-1997	MUK CHI TAK	穆志德	M	1810	QS		26-01-1995
MAN KIN WA	文建華	M	2242	GP		26-03-1997	MURPHY CHRISTOPHER FREDERICK		M	0529	GP		27-09-1985
MAN KING FAI	文景輝	M	0907	GP, PFM		06-03-1989	NAM CHI KWONG	藍志光	F	0121	GP	29-06-1995	20-08-1984
MAN KIT BIU	文傑標	M	3063	BS, PFM		09-03-2000	NARRAMORE ANDREW JOHN		M	3590	QS		21-11-2002
MAN KOK WAI	文珏威	M	6608	QS		20-01-2014	NEWTON ADRIAN RICHARD		M	1474	QS		08-09-1993
MAN KWAI FONG	文桂芳	M	1766	GP		12-09-1994	NEWTON PETER JEREMY		M	1692	QS		30-06-1994
MAN KWOK WAI	萬國偉	M	2641	BS		11-06-1998	NG ALFRED	伍進成	M	4777	GP		25-01-2007
MAN NGAI WING	文毅榮	M	2011	QS		21-03-1996	NG ANTHONY CHEUK LUN	吳卓倫	M	6574	GP		20-01-2014
MAN PUI KWAN	文沛瑩	F	0315	QS	16-06-1997	02-10-1984	NG CHEUK LAM EDDIE	吳卓林	M	4217	QS		17-02-2005
MAN SAU FONG MICHELLE	文秀芳	M	6736	GP		22-05-2014	NG CHEUK LUN	吳卓倫	M	6086	BS		10-02-2012
MAN SHUI FAI GARY	文瑞輝	M	2173	GP		30-09-1996	NG CHEUK TIM	伍煥添	M	1764	GP, PFM		12-09-1994
MAN SHUK CHING ALICE	文淑貞	M	1926	GP, PFM		29-06-1995	NG CHEUK WING	吳卓穎	M	5639	GP		24-03-2011
MAN SIU CHI	文美芝	M	6511	BS		14-11-2013	NG CHI CHEUNG SAMMY	吳子祥	M	1504	QS		14-09-1993
MAN SIU KUEN	文少娟	M	5059	BS		24-07-2008	NG CHI HANG	吳智恒	M	3722	QS		20-02-2003
MAN TAK WAH	文德華	M	3064	BS		09-03-2000	NG CHI HIM	吳子謙	M	5640	GP		24-03-2011
MAN WAI HUNG	文偉雄	M	1309	QS		04-12-1991	NG CHI HO TOMMY	吳志豪	M	4109	LS		26-08-2004
MAN WING KAI	文榮佳	M	4573	BS		01-04-2006	NG CHI HONG	吳志航	M	6289	GP		28-02-2013
MAN WING YIN	萬永賢	M	0767	QS		19-11-1987	NG CHI HUNG JOSEPH	吳志雄	M	1454	QS		03-06-1993
MAN YIU WING	文耀榮	M	5254	QS		26-03-2009	NG CHI PONG	吳志邦	M	6231	BS		27-09-2012
MANN MICHAEL ROBERT		F	0197	BS	24-08-1984		NG CHI PONG	吳志邦	M	6464	GP		25-07-2013
MAO CHIU DIK WILLIAM	毛照遜	M	3089	GP, PFM		09-03-2000	NG CHI SHAN	吳志珊	M	6686	QS		27-03-2014
MARRIOTT CHRISTOPHER JOHN		M	1396	GP		01-10-1992	NG CHI WAI	伍志偉	M	5154	BS		22-01-2009
MAU SUET FAN	繆雪芬	M	3657	GP, PFM		20-02-2003	NG CHI WAI	伍志偉	M	5256	QS		26-03-2009
MAU WAI TAK PERCY	茅惠德	M	0919	QS		06-03-1989	NG CHI WO JACKY	吳志和	M	2174	GP		30-09-1996
MCGUIRE MICHAEL JOHN EDMUND		M	0660	GP		28-01-1987	NG CHIN WAN	吳展雲	M	2656	GP		11-06-1998
MCKINLAY RORY		M	3914	QS		27-02-2004	NG CHING CHING ANITA	吳清清	M	1507	GP		14-09-1993
MCKINNEILL KEITH GORDON		F	0118	GP	01-02-1988	20-08-1984	NG CHOR LUN	吳礎麟	M	0832	BS, PFM		07-07-1988
MERRITT JAMES		M	0119	GP		20-08-1984	NG CHOW YUEN	吳秋源	M	2448	GP		16-06-1997
MILLS CHRISTOPHER SEABROOK		F	2127	GP	30-09-1996		NG CHUI SHAN TRACY	吳翠珊	M	4671	QS		25-05-2006
MILLS TIMOTHY JOHN		F	1224	GP	10-06-1991		NG CHUI SHEUNG	吳翠嫦	M	2978	QS		07-07-1999
MING SIU LING	明筱玲	M	4278	QS		12-05-2005	NG CHUN CHUNG	吳鎮中	M	2307	QS		26-03-1997
MIU KING IP ISAAC	繆敬業	F	0117	GP	08-03-1994	20-08-1984	NG CHUN KIN	吳震乾	M	0884	QS		28-11-1988
MO CHAN MING	毛熾明	F	0005	GP	11-06-1984		NG CHUN NI	吳珍妮	M	6290	GP		28-02-2013
MO FEI PANG	毛飛鵬	M	0596	QS		27-02-1986	NG CHUN WAH	吳俊華	F	0845	QS, PFM	21-08-2003	01-07-1988
MO KIM MING	毛劍明	F	0219	BS	27-04-1995	20-08-1984	NG CHUN WEI	吳凌蔚	M	3782	GP, PFM		21-08-2003
MO KIN KEUNG	巫建強	M	6421	PFM		30-05-2013	NG CHUN YU	吳振宇	M	6687	QS		27-03-2014
MO SIU WAI	毛少偉	M	2977	QS		07-07-1999	NG CHUNG HO	吳宗豪	M	6479	BS		16-09-2013
MO SUN YUEN	武申源	M	1039	LS		26-04-1990	NG CHUNG WAI	吳中偉	M	2422	QS		16-06-1997
MO WAI YIP	毛偉業	M	4710	GP		27-07-2006	NG FAI HUNG	吳輝雄	M	0514	QS		27-06-1985
MOCK WAI HO	莫偉豪	M	2561	GP		11-06-1998	NG FUNG YEE EMILY	伍鳳儀	M	3564	QS		16-05-2002
MOFFOOT GORDON HOWARD		F	0677	GP	27-02-1987		NG GEK KHIM	黃玉琴	M	2979	QS		07-07-1999
MOIR MICHAEL JOHN		F	1040	GP	16-06-1997	26-04-1990	NG HANG KWONG	吳恒廣	F	1817	GP	26-01-1995	
MOK CHI KAI	莫志楷	M	5255	QS		26-03-2009	NG HANG YIU KENNETH	吳恒耀	M	1234	GP		10-06-1991
MOK CHI MING ESMOND	莫志明	M	1305	LS		04-12-1991	NG HIN KAN	伍顯勤	M	3367	QS		13-09-2001
MOK CHOI HAR	莫彩霞	M	1938	GP, PFM		12-09-1995	NG HING HUNG	吳慶雄	M	0969	QS		01-08-1989
MOK CHRISTINE	莫瑋玲	M	0769	QS		25-09-1987	NG HIU LING	吳曉鈴	M	5316	GP		23-07-2009

Last Name, Other Name(s)	中文姓名	Class	HKIS No.	Division	Date FHKIS	Date MHKIS	Last Name, Other Name(s)	中文姓名	Class	HKIS No.	Division	Date FHKIS	Date MHKIS
NG HO KEI	伍浩基	M	2068	GP, PFM		21-03-1996	NG PO FAT	吳保發	M	2708	LS		11-06-1998
NG HO YAN	吳可欣	M	4672	QS		25-05-2006	NG PO SAN	吳寶珊	M	3021	GP, PFM		06-10-1999
NG HO YIN VICTOR	伍浩然	M	5085	QS		24-07-2008	NG PUI KEI	吳佩琪	M	5030	QS		27-03-2008
NG HOI LING	吳凱靈	M	5538	GP		29-07-2010	NG PUI KEUNG	吳沛強	M	4218	QS, PFM		17-02-2005
NG HOI TAT	吳開達	M	2333	QS		26-03-1997	NG PUI PING	吳佩平	M	4139	QS		25-11-2004
NG HOI TING	吳繼廷	M	3658	GP		20-02-2003	NG PUI SHAN	吳佩珊	M	6147	GP		22-03-2012
NG HOI YEE NATALIE	吳凱怡	M	5354	BS		26-11-2009	NG PUI YEE	吳佩儀	M	2851	BS		12-04-1999
NG HUNG MUI	吳紅梅	M	3020	GP, PFM		06-10-1999	NG SAI CHUNG	吳世忠	M	5589	QS		25-11-2010
NG HUNG YUEM	吳雄任	M	0727	QS		28-05-1987	NG SAI HEE VICTOR	吳世熙	F	0279	GP	14-04-1986	12-10-1984
NG HWEE CHER	黃慧芝	M	2562	GP		11-06-1998	NG SEE WING SYLVIA	吳思穎	M	5414	QS		28-01-2010
NG JOAO SOARES	伍銘俊	M	6801	BS		25-11-2014	NG SHING LUN	吳盛崙	M	4187	GP		17-02-2005
NG JOR CHOI	吳佐材	M	1043	LS		26-04-1990	NG SHIU LUN	伍兆倫	M	3796	QS		21-08-2003
NG KA CHONG	吳家創	M	1808	QS		26-01-1995	NG SHIU TONG THOMAS	吳兆堂	F	2598	QS	30-09-2010	11-06-1998
NG KA FAI	吳家輝	M	5029	QS		27-03-2008	NG SHUI KWONG	吳瑞光	M	2069	GP		21-03-1996
NG KA HIN	吳嘉憲	M	2423	QS		16-06-1997	NG SHUK KWAN	吳淑群	M	6763	QS		24-07-2014
NG KA HUNG	吳家雄	M	5617	QS		27-01-2011	NG SHUK YEE	吳淑儀	M	0846	QS		01-07-1988
NG KA KI	吳嘉祺	M	6108	QS		10-02-2012	NG SHUN WAI	吳信偉	M	4914	GP		22-11-2007
NG KA LAI	吳嘉雁	M	2175	GP		30-09-1996	NG SIU CHING JANET	吳小貞	M	2628	GP		11-06-1998
NG KA LAM	吳家霖	M	5072	GP		24-07-2008	NG SIU CHING NELSON	吳少清	M	4238	GP		12-05-2005
NG KA TAT DESMOND	吳家達	M	3092	GP		09-03-2000	NG SIU CHUNG PETER	吳紹宗	M	0401	QS		01-12-1984
NG KA WAI	吳家偉	M	6575	GP		20-01-2014	NG SIU FAI	吳兆輝	M	5155	BS		22-01-2009
NG KA WAI	吳嘉慧	M	6187	QS		22-03-2012	NG SIU HAN SABRINA	吳小嫻	M	1023	QS		13-03-1990
NG KA WING	吳家榮	M	6127	BS		22-03-2012	NG SIU HONG	吳紹康	M	6549	BS		20-01-2014
NG KA YAN	吳嘉恩	M	6369	QS		26-03-2013	NG SIU KI	吳少琪	M	6148	GP		22-03-2012
NG KA YEE	吳嘉儀	M	3915	QS		27-02-2004	NG SIU LAM	吳紹林	M	1719	GP, PFM		30-06-1994
NG KA YEE	吳嘉儀	M	6688	QS		27-03-2014	NG SIU LING	吳小玲	M	5292	BS		23-07-2009
NG KA YIN	吳嘉燕	M	3723	QS		20-02-2003	NG SIU LUN	吳紹麟	M	3606	BS		20-02-2003
NG KA YIP	吳家業	M	3448	GP		28-02-2002	NG SIU WAI	吳韶偉	M	3797	QS		21-08-2003
NG KA YUE	吳家宇	M	0220	BS		23-08-1984	NG SIU WING	吳兆榮	M	1425	QS		03-12-1992
NG KAI KAI	吳玠玠	F	0331	BS	15-03-1991	20-10-1984	NG SO KUEN	伍素娟	M	1723	QS		30-06-1994
NG KAI TO	伍樂韜	M	6109	QS		10-02-2012	NG SUET KAN	吳雪芹	M	6058	GP		03-10-2011
NG KAM FAI	吳錦輝	M	1645	QS		08-03-1994	NG SUET YEE	吳雪兒	M	1923	GP		29-06-1995
NG KAM KONG	吳錦江	M	1775	BS		26-01-1995	NG SUI CHEONG	吳瑞昌	M	1873	QS		27-04-1995
NG KAM KONG	吳錦江	M	4138	QS		25-11-2004	NG SUI LING	吳瑞玲	M	3663	GP, PFM		20-02-2003
NG KAM KWAN	吳錦坤	M	0869	LS		10-10-1988	NG SUK WAI	伍淑慧	M	0758	QS		27-07-1987
NG KAM SHING THOMAS	伍錦城	F	2630	BS	11-06-1998		NG SZE KEUNG STEPHEN	吳思強	M	6110	QS		10-02-2012
NG KAM TUNG BROWNING	吳淦彤	M	3237	BS, PFM		08-03-2001	NG TAK CHEONG	吳德昌	F	0626	LS	30-06-1994	29-10-1986
NG KAR HO	吳家豪	M	5618	QS		27-01-2011	NG TAT MING HENRY	伍達明	M	5136	LS		27-11-2008
NG KAR YEN	吳家欣	M	6576	GP		20-01-2014	NG TAT SHUN	伍達信	M	0622	QS		16-07-1986
NG KIM FAI	吳劍飛	M	3283	QS		08-03-2001	NG TSAN WING	吳贊榮	F	0368	LS	16-06-1997	25-10-1984
NG KIN LAM	吳健霖	M	2795	LS		10-11-1998	NG TSZ KIN	吳子健	M	4351	BS, PFM		10-11-2005
NG KIN LAP JOSEF	吳健立	M	0122	GP		20-08-1984	NG TSZ KIN	吳子健	M	5583	LS		25-11-2010
NG KIN SIU	吳建韶	M	2268	BS		26-03-1997	NG TSZ KIN	吳梓健	M	5681	QS		24-03-2011
NG KIN SUM	吳健心	M	3361	BS		13-09-2001	NG TSZ YAN	吳子恩	M	3550	BS		16-05-2002
NG KIN WAH	吳健華	M	1924	GP		29-06-1995	NG TUEN LAM	吳端霖	M	6802	BS		25-11-2014
NG KING FAI RICKY	吳敬輝	M	1868	GP, PFM		15-03-1995	NG WAI CHEUNG	吳偉翔	M	2424	QS		16-06-1997
NG KING MAN	吳敬文	M	3659	GP		20-02-2003	NG WAI FAN	吳慧芬	M	5258	QS		26-03-2009
NG KING WAI	伍經緯	M	2563	GP		11-06-1998	NG WAI HAN	吳惠嫻	M	5317	GP		23-07-2009
NG KIT HAN	吳潔嫻	M	1407	GP, PFM		01-10-1992	NG WAI KI	吳慧琪	M	5399	GP		28-01-2010
NG KIT WAH	吳傑華	M	5139	PFM		27-11-2008	NG WAI KI SAMSON	吳偉琪	M	2380	GP, PFM		16-06-1997
NG KO FUNG	吳高峰	M	5290	BS, PFM, PD		23-07-2009	NG WAI LING	吳偉鈴	M	3854	GP		27-02-2004
NG KWOK FAI	吳國輝	M	4315	GP		11-08-2005	NG WAI MAN	吳蔚敏	M	4597	GP		01-04-2006
NG KWOK KEI	吳國基	M	5291	BS		23-07-2009	NG WAI NGAR CHERRY	吳惠雅	M	4598	GP		01-04-2006
NG KWOK KEUNG LEWIS	吳國強	M	4279	QS		12-05-2005	NG WAI PONG	吳偉邦	M	2176	GP, PFM		30-09-1996
NG KWOK MING ANTONY	吳國銘	M	4673	QS		25-05-2006	NG WAI SZE GRACE	吳慧詩	M	4834	QS		22-03-2007
NG KWOK PUI	吳國培	M	6512	BS		14-11-2013	NG WAI TAK	吳偉德	M	2435	LS		16-06-1997
NG KWOK TING	吳國廷	M	6291	GP		28-02-2013	NG WAI YEE GLADYS	吳惠儀	M	2980	QS		07-07-1999
NG KWOK WAI	吳國偉	M	0870	LS		28-11-1988	NG WAI YIN	伍偉賢	M	2852	BS		12-04-1999
NG LAI SHAN	吳麗珊	M	2269	BS, PFM		27-03-1997	NG WAI YIN	伍慧賢	M	5641	GP		24-03-2011
NG LAI YIN	吳麗燕	M	1564	QS		01-04-1993	NG WAI YUK	吳惠玉	M	3066	BS		09-03-2000
NG LILY	吳莉莉	M	5483	QS		25-03-2010	NG WING HON	伍永漢	M	6059	GP		03-10-2011
NG LOK SANG	吳樂生	M	6689	QS		27-03-2014	NG WING MAN	伍詠雯	M	5156	BS		22-01-2009
NG MAN FU MICHAEL	吳文虎	M	5257	QS		26-03-2009	NG WUN YIN	吳煥賢	M	5117	BS		27-11-2008
NG MAN KING	吳文琮	M	6548	BS		20-01-2014	NG YAN YAN AMY	吳欣欣	M	1436	BS, PFM		01-04-1993
NG MAN KIT	吳敬傑	M	6292	GP		28-02-2013	NG YAT HIM	吳逸謙	M	6691	QS		27-03-2014
NG MAN PAU	吳文豹	M	5484	QS		25-03-2010	NG YAU YEE PETER	伍又宜	F	0847	QS, PFM	08-11-2001	05-12-1988
NG MAN WAI	吳文偉	M	1544	GP		08-03-1994	NG YEUNG SANG	吳仰生	M	0049	LS		11-06-1984
NG MAN YAN	吳文仁	M	1370	GP		09-07-1992	NG YICK HUNG	吳奕紅	M	5400	GP		28-01-2010
NG MAN YAN MANDY	吳雯茵	M	3520	QS		28-02-2002	NG YIK HEI	吳易熾	M	1554	BS		01-04-1993
NG MEI LING	吳美玲	M	3408	BS		28-02-2002	NG YIN TAK	吳賢德	M	1427	GP		03-12-1992
NG MEI YEE	吳美綺	M	3660	GP		20-02-2003	NG YING TIK	吳螢迪	M	6418	LS		30-05-2013
NG MI KAU	吳美球	M	2379	GP, PFM		16-06-1997	NG YIU WAH	吳耀華	M	0874	GP		28-11-1988
NG MING CHUN	吳銘峻	M	3661	GP		20-02-2003	NG YUE YAN	吳宇殷	M	5526	BS		29-07-2010
NG MO FEI	吳慕斐	M	6246	BS		22-11-2012	NG YUEN CHUN	吳遠珍	M	3664	GP		20-02-2003
NG NGAN TING	吳顯定	M	1803	QS		26-01-1995	NG YUET MEE IVY	吳月媚	M	1882	GP		27-04-1995
NG NGO LAM	吳傲藍	M	6690	QS		27-03-2014	NG YUK PING FANNY	吳玉萍	M	3449	GP		28-02-2002
NG OI SUEN DAPHNE	吳愛璇	M	3388	QS		08-11-2001	NGAI CHE KWONG	魏志光	M	1939	BS, PFM		12-09-1995
NG ON KUN	吳安勤	M	0694	QS		31-10-1986	NGAI CHEUNG HOI	魏長凱	M	4702	BS		27-07-2006
NG PAK KIN	吳柏堅	M	6498	PD		16-09-2013	NGAI CHI CHOY	魏志才	M	2270	BS		26-03-1997
NG PELENE	吳佩儀	M	2014	BS		21-03-1996	NGAI CHI HANG	魏志衡	M	5259	QS		26-03-2009
NG PHOODI SZE	吳佩詩	M	5398	GP		28-01-2010	NGAI CHI KONG	魏志剛	M	1548	GP, PD		08-03-1994
NG PING TONG	吳炳榮	M	3662	GP		20-02-2003	NGAI KIN KEUNG STEPHEN	魏建強	M	0929	QS		06-06-1989

Last Name, Other Name(s)	中文姓名	Class	HKIS No.	Division	Date FHKIS	Date MHKIS	Last Name, Other Name(s)	中文姓名	Class	HKIS No.	Division	Date FHKIS	Date MHKIS
SO TSZ LEUNG	蘇子良	M	6453	BS		25-07-2013	TAM CHE CHUNG DAVID	譚智聰	M	2018	QS		21-03-1996
SO WAI CHIU	蘇偉釗	M	0157	LS		30-07-1984	TAM CHI LEUNG	譚子良	M	6515	BS		14-11-2013
SO WAI LAM	蘇蔚藍	M	4836	QS		22-03-2007	TAM CHI WAI	譚志偉	M	6481	BS		16-09-2013
SO WAI LAU	蘇尉樓	M	6454	BS		25-07-2013	TAM CHI WAI	譚志偉	M	5489	QS		25-03-2010
SO WAI LK	蘇偉力	F	0848	QS, PFM	13-09-2001	07-07-1988	TAM CHI YAN GREGORY	譚智仁	M	3457	GP		28-02-2002
SO WAI YEE	蘇惠儀	M	4678	QS		25-05-2006	TAM CHUN MAN	譚俊文	M	3072	BS, PFM		09-03-2000
SO WAI YIN	蘇慧妍	M	4959	GP		24-01-2008	TAM CHUNG LEUNG JOHNNY	譚頌良	F	0599	QS	12-10-1994	26-03-1986
SO WING KWAN	蘇穎筠	M	5403	GP		28-01-2010	TAM FEI LUEN	譚飛鸞	M	6244	QS		27-09-2012
SO WING TING	蘇穎婷	M	6088	BS		10-02-2012	TAM FUNG CHEUNG	談逢祥	M	0444	GP		09-03-1985
SO WING YEUNG	蘇永揚	M	1048	LS		26-04-1990	TAM HEE CHUNG LARRY	譚希仲	F	1757	GP	30-06-1994	
SO YAT YING	蘇逸瑩	M	5684	QS		24-03-2011	TAM HEI MAN	譚熙民	M	5686	QS		24-03-2011
SO YEE CHING	蘇綺青	M	2985	QS		07-07-1999	TAM HOI CHEUNG SIMON	譚海祥	M	3759	LS		22-05-2003
SO YEUK YEE	蘇若懿	M	2071	GP		21-03-1996	TAM HOI TAI	譚開泰	M	4285	QS		12-05-2005
SO YING CHUN DAVID	蘇英進	M	1647	QS		08-03-1994	TAM KA HO	譚家豪	M	4681	QS		25-05-2006
SO YUEN SHAN	蘇婉珊	M	3456	GP		28-02-2002	TAM KA HO KENITH	譚家豪	M	1807	QS		26-01-1995
SO YUI KEUNG	蘇銳強	M	2183	GP		30-09-1996	TAM KA MAN	譚嘉敏	M	6189	QS		22-03-2012
STAPLES MARK ASPLIN		M	2083	GP		21-03-1996	TAM KA SING	譚嘉聲	M	6696	QS		27-03-2014
SUEN CHI MING JIMMY	孫志明	M	3608	BS, PFM		20-02-2003	TAM KA YEE EVA	譚家儀	M	3094	GP		09-03-2000
SUEN CHUN WAI	孫駿偉	M	5597	GP		27-01-2011	TAM KA YI	譚嘉儀	M	5579	GP		25-11-2010
SUEN FU WA	孫富華	M	2605	QS		11-06-1998	TAM KA YI	譚家宜	M	5490	QS		25-03-2010
SUEN HONG LING ALEX	孫康寧	M	1627	GP		08-03-1994	TAM KA YU	譚嘉裕	M	6697	QS		27-03-2014
SUEN KA LING IRENE	孫嘉玲	M	0950	GP		04-07-1989	TAM KAI CHUNG	譚啟聰	M	6698	QS		27-03-2014
SUEN MAU HING	孫茂馨	M	0487	QS, PFM		15-04-1985	TAM KAI SHING STEVEN	譚啟成	M	2536	LS		11-12-1997
SUEN MING HAY	孫名熙	M	2215	QS		30-09-1996	TAM KAM BIU	譚錦標	M	3217	LS		08-03-2001
SUEN OI YAN	孫靄欣	M	6795	QS		25-09-2014	TAM KAM LUN	譚錦倫	F	0382	QS	03-12-1992	10-11-1994
SUEN TAT SHING	孫達成	M	6066	PFM		03-10-2011	TAM KIM MAN MARCO	譚劍文	M	4144	QS		25-11-2004
SUEN WAI CHEUNG	孫偉璋	F	1700	BS, PD	08-03-2001	30-06-1994	TAM KIN CHUNG	譚健忠	M	1981	GP		28-12-1995
SUEN YU PD	孫瑜波	M	6215	BS		26-07-2012	TAM KIN PING	譚建平	M	3223	QS		08-03-2001
SULLIVAN ANDREW MICHAEL		M	2755	GP		11-06-1998	TAM KONG LUN ALAN	譚港倫	M	3266	QS		08-03-2001
SUM BO MAN	沈寶雯	M	5685	QS		24-03-2011	TAM KUI CHING	談匡正	M	4102	GP		26-08-2004
SUM JIMMY HO YIN	沈浩然	M	4317	GP		11-08-2005	TAM KWOK LEUNG	譚國樑	M	3095	GP		09-03-2000
SUM KIN SING	沈建昇	M	1491	GP		08-09-1993	TAM KWOK LUN	譚國倫	M	6699	QS		27-03-2014
SUM WAI HON DANIEL	岑衛瀚	M	3728	QS		20-02-2003	TAM KWOK SHING	譚國勝	M	1804	QS		26-01-1995
SUM WAI KWONG THOMAS	岑偉光	M	1200	QS		10-06-1991	TAM LAP SHUN	譚立信	M	0600	QS		17-03-1986
SUM YI MEI	沈依滢	M	3858	GP		27-02-2004	TAM MAN TING	譚雯婷	M	6376	QS		26-03-2013
SUM YORK SHAN ANDREW	沈若山	M	3302	QS		08-03-2001	TAM MAN YING	譚雯英	M	3524	QS		28-02-2002
SUN HO	孫豪	M	4679	QS		25-05-2006	TAM OI LIN	譚愛蓮	M	3730	QS		20-02-2003
SUN KIN SANG KINGSTON	辛建生	M	2132	BS, PFM		30-09-1996	TAM PO KUEN	譚葆蓮	M	2231	QS		26-03-1997
SUN KWONG WAH TIMOTHY	孫廣華	M	0522	QS		27-06-1985	TAM PO YAN	譚寶欣	M	5357	BS		26-11-2009
SUN SIU KEI	辛兆基	M	5038	QS		27-03-2008	TAM SHIU HONG	譚紹匡	F	0708	GP, PFM	27-03-1987	
SUN YEE TING OLIVIA	孫綺婷	M	6072	QS		03-10-2011	TAM SIK CHAM	譚錫湛	M	4189	GP		17-02-2005
SUNG CHE LEUNG	宋之亮	M	2114	QS		04-07-1996	TAM SIN HANG	譚信恆	M	3242	GP, PFM		08-03-2001
SUNG HON KWONG	宋漢光	F	0369	LS	25-05-2006	25-10-1984	TAM SING KI	譚成基	F	0284	GP, PFM	06-10-1999	26-09-1984
SUNG KA YI	宋嘉怡	M	6328	BS		26-03-2013	TAM SIU KEE	譚肇基	M	3348	GP		14-06-2001
SUNG SHU HUNG	宋樹鴻	M	4711	GP		27-07-2006	TAM SIU LUN ALAN	譚少倫	M	1294	BS		04-12-1991
SUNG TZE WAH	宋梓華	F	0129	GP, PFM	26-03-1997	20-08-1984	TAM SIU SUN	譚兆新	M	5088	QS		24-07-2008
SY CHO WING	施祖樂	M	3523	QS		28-02-2002	TAM SIU WAN	譚小雲	M	0930	QS, PFM		06-06-1989
SY HOK TAY TERRY	施國泰	M	1917	GP		29-06-1995	TAM SO YAN	譚素欣	M	6610	QS		20-01-2014
SYKES RICHARD DAVID		M	2494	QS		04-09-1997	TAM SZE MAN	譚詩敏	M	6552	BS		20-01-2014
SZE FOOK YUN	施福恩	M	0050	LS		11-06-1984	TAM TAT CHI	譚達志	M	5261	QS		26-03-2009
SZE MANG KWAN MARIA STELLA	施孟君	M	1586	GP, PFM		03-06-1993	TAM TSZ WAI	譚梓煒	M	5687	QS		24-03-2011
SZE SHAN SHAN	施珊珊	M	4602	GP		01-04-2006	TAM WAI HUNG	譚惠雄	M	5262	QS		26-03-2009
SZE TSZ PING	施子萍	M	1942	GP		12-09-1995	TAM WAI KI	譚偉祺	M	3236	BS		08-03-2001
SZE WAN CHIU MARK	施宏超	M	3392	QS		08-11-2001	TAM WAI KWAN	譚偉坤	M	2986	QS		07-07-1999
SZE YUK YUI	施旭銳	M	4141	QS		25-11-2004	TAM WAI LING MARY	譚慧玲	M	2072	GP, PFM		21-03-1996
SZETO CHEUK CHOI	司徒卓才	M	0849	QS		17-06-1988	TAM WING CHAU	譚詠秋	M	5735	BS		28-07-2011
SZETO CHI HING PETER	司徒志興	M	4284	QS		12-05-2005	TAM WING CHEUNG	談永祥	M	1110	BS		25-10-1990
SZETO HAU YAN ESTHER	司徒巧茵	M	3756	BS		22-05-2003	TAM WING LOK	譚永樂	M	3525	QS		28-02-2002
SZETO KIN KEUNG	司徒健強	M	2115	QS		04-07-1996	TAM WING SUN	譚永新	M	5548	QS		29-07-2010
SZETO KIT FONG	司徒潔芳	F	1648	QS	30-05-2013	08-03-1994	TAM YAM PUI ARIEL	譚蔭培	F	1602	GP	16-05-2002	08-03-1994
SZE-TO MAN	司徒敏	M	2855	BS		12-04-1999	TAM YAU WA THOMAS	譚祐華	M	1280	GP		26-09-1991
SZETO NGA	司徒雅	M	1546	GP		08-03-1994	TAM YEE CHUNG	譚怡仲	M	4221	QS		17-02-2005
SZETO SIU YIN ROY	司徒紹賢	M	4142	QS		25-11-2004	TAM YEE TAT	譚以達	M	5060	BS, PFM		24-07-2008
SZETO TAK LOK	司徒德樂	M	2791	GP		10-11-1998	TAM YIU MING EUGENE	譚耀明	M	3205	LS		14-09-2000
SZETO WAI LIN WILLIAM	司徒偉廉	M	3773	BS, PFM		21-08-2003	TAM YIU SANG	譚耀生	M	1943	BS		12-09-1995
SZE-TO YEE WO	司徒以和	M	2715	QS		11-06-1998	TAM YU CHING	譚宇靖	M	6455	BS		25-07-2013
TAI FUNG YIN	戴豐彥	M	3316	QS		08-03-2001	TAM YUN CHEONG	譚潤昌	M	1144	BS, PFM		04-02-1991
TAI HO KIU PHOEBE	戴可翹	M	5540	GP		29-07-2010	TAM YUNG LEONG	譚容亮	M	4365	QS		10-11-2005
TAI HOI PUN	戴海鵬	M	0990	BS, PFM		07-12-1989	TAM YUNG LEONG	譚容亮	M	4365	QS		10-11-2005
TAI KA WING	戴家榮	M	6551	BS		20-01-2014	TAN CHIN HOR	陳振豪	F	1055	LS	12-09-1994	19-06-1990
TAI KING LEUNG	戴景良	M	4143	QS		25-11-2004	TAN HOI YING	陳海鷹	M	5424	BS		25-03-2010
TAI KOON HO DHUBAL	戴冠豪	M	5200	GP		26-03-2009	TAN LI LING JANE	陳麗玲	M	5089	QS		24-07-2008
TAI LAI SZE	戴麗施	M	3729	QS		20-02-2003	TAN YUI CHING JENNY	鄧睿琪	M	5173	BS, PFM		26-03-2009
TAI MUT WAH	戴物華	M	1428	GP		03-12-1992	TANG BO SIN	鄧寶善	M	6499	PD		16-09-2013
TAI PIK KIU	戴碧嬌	M	4680	QS		25-05-2006	TANG CHEUK KUEN	鄧焯權	M	3164	QS		08-06-2000
TAI SIU TUNG	戴少東	M	1802	QS		26-01-1995	TANG CHI FAI DAVID	鄧智輝	M	3113	QS		09-03-2000
TAI TIN SHING	戴天成	M	0989	BS		07-12-1989	TANG CHI HO VINCENT	鄧志浩	M	4240	LS		12-05-2005
TAI TZE LEUNG DANNY	戴子良	M	1806	QS		26-01-1995	TANG CHI HUNG	鄧志雄	M	5415	QS		28-01-2010
TAI WING KIN	戴永堅	M	0850	QS		01-07-1988	TANG CHI KIN	唐致乾	M	2297	QS		26-03-1997
TAI YUK SUM	戴旭森	M	2352	BS, PFM		16-06-1997	TANG CHI MAN	鄧志文	M	2019	QS		21-03-1996
TAM BING MAN DENNY	譚秉文	F	0574	GP	11-06-1998	26-03-1986	TANG CHI WANG	鄧智宏	M	5061	BS, PFM		24-07-2008
TAM CHAN NIN PAUL	譚燦年	F	1897	BS		27-04-1995	TANG CHIU MAN	鄧超文	F	0951	GP, PFM	26-07-2007	04-07-1989
							TANG CHUNG MING TERENCE	鄧鐘鳴	M	2480	GP		04-09-1997

Last Name, Other Name(s)	中文姓名	Class	HKIS No.	Division	Date FHKIS	Date MHKIS	Last Name, Other Name(s)	中文姓名	Class	HKIS No.	Division	Date FHKIS	Date MHKIS
TANG HAU KI	鄧厚基	M	1404	BS, PFM		01-10-1992	TING YUEN CHUN ERIC	丁遠進	M	5264	QS		26-03-2009
TANG HING CHEUNG	鄧慶祥	M	3810	QS, PFM		20-11-2003	TIU YUEN TING CORA	刁婉婷	M	5642	GP		24-03-2011
TANG HO YAN	鄧浩仁	M	4316	GP		11-08-2005	TO CHI MING	杜志明	F	0051	LS	26-01-1995	11-06-1984
TANG HOI KWAN	鄧海坤	F	1049	BS	06-10-1999	26-04-1990	TO KA YI	杜嘉儀	M	4916	LS		22-11-2007
TANG HOI TIM	鄧海添	M	3667	GP		20-02-2003	TO KAM FAI	杜錦輝	M	2686	BS		11-06-1998
TANG HONG WAI	鄧康偉	F	2702	LS	30-09-2010	11-06-1998	TO KWAI CHIU JEFF	杜桂潮	F	1185	QS	28-02-2002	24-04-1991
TANG HUNG KI	鄧鴻基	F	0198	BS		23-08-1984	TO KWOK WAI	陶國威	M	3234	BS		08-03-2001
TANG KA CHU	鄧家柱	M	2184	GP		30-09-1996	TO MAN YEE	杜敬儀	M	5265	QS		26-03-2009
TANG KA MING	鄧家明	M	5297	BS		23-07-2009	TO SIU KI	杜紹琪	M	4780	GP		25-01-2007
TANG KA WAI ALEX	鄧家威	M	5567	QS		30-09-2010	TO WAI MAN	杜偉民	M	2988	QS		07-07-1999
TANG KAI CHEUNG	鄧啟祥	M	0131	GP		20-08-1984	TO WAI SHAN	杜惠珊	M	6611	QS		20-01-2014
TANG KAI SAN	鄧繼新	M	1664	BS		08-03-1994	TO WAI YIP ADRIAN	杜偉業	M	1342	GP		30-03-1992
TANG KAM CHUEN LIONEL	鄧錦泉	M	1941	LS		12-09-1995	TO WAN PUN	屠允彬	M	6190	QS		22-03-2012
TANG KAM PIU	鄧鑑彪	M	6776	BS		25-09-2014	TO WING MAN	杜詠雯	M	6456	BS		25-07-2013
TANG KEE DUEN CHRISTOPHER	鄧紀瑞	M	1601	GP, PFM		08-03-1994	TO WU FAT	杜湖發	M	2595	QS		11-06-1998
TANG KI CHEUNG	鄧琪祥	F	0319	QS	20-11-2003	12-09-1984	TO YAT MING	杜日明	M	0665	GP		23-01-1987
TANG KIN CHEONG	鄧健昌	M	2020	BS		21-03-1996	TO YU HUNG ALVA	陶汝鴻	M	1492	GP		08-09-1993
TANG KING FAI	鄧景輝	M	2809	GP		19-12-1998	TO YU KEI	杜宇基	M	3458	GP		28-02-2002
TANG KING SHUN	鄧景信	M	3859	GP		27-02-2004	TOGHER ANTHONY VINCENT		M	1503	GP		14-09-1993
TANG KING YIP	鄧敬業	M	6624	BS		27-03-2014	TOH CHONG MENG PHILIP	杜仲明	F	0383	QS	10-07-1992	08-10-1984
TANG KIT LUNG	鄧傑龍	M	5688	QS		24-03-2011	TOH CHONG WENG TONY	杜仲榮	M	1311	QS		04-12-1991
TANG KIT WAI	鄧杰威	M	3201	BS		14-09-2000	TOH CHONG YUEN EDDIE	杜仲源	M	0384	QS		08-10-1984
TANG KWAN LAM	鄧焯霖	M	0698	QS, PFM		27-03-1987	TONG CHAI LOK	湯齊樂	M	3820	BS		27-02-2004
TANG LAI YEE SANDY	鄧麗儀	M	2425	QS		16-06-1997	TONG CHE SING RAYMOND	湯志成	F	1122	QS	26-11-1990	
TANG LAI YING	鄧麗英	F	0732	QS	20-02-1998	24-06-1987	TONG CHONG YIN RONNIE	唐創言	M	3259	QS		08-03-2001
TANG LAP WEI CONNOR	鄧立維	M	2426	QS		16-06-1997	TONG CHUI YAN	唐翠欣	M	5040	QS		27-03-2008
TANG LEE CHUNG	鄧理聰	M	2466	GP		04-09-1997	TONG CHUN FAI	湯振輝	M	1220	GP		10-06-1991
TANG LUEN TAI	鄧聯泰	M	1663	BS, PFM		08-03-1994	TONG CHUN HO WILLIAM	唐振豪	M	1493	GP, PFM		08-09-1993
TANG LUNG PUJ	鄧龍彪	M	2467	GP		04-09-1997	TONG CHUN KAU	唐震球	M	4603	GP		01-04-2006
TANG MAN LEUNG	鄧文亮	M	3526	QS		28-02-2002	TONG FAT KEUNG CHRIS	湯發強	M	3920	QS		27-02-2004
TANG MAN YEE	鄧敬儀	M	2335	QS		26-03-1997	TONG HON YIU	湯漢堯	M	5404	GP		28-01-2010
TANG MEI CHU	鄧美珠	M	2987	QS		07-07-1999	TONG KAM KONG JAMES	唐錦江	M	3669	GP		20-02-2003
TANG MEI YAN	鄧美欣	M	3860	GP		27-02-2004	TONG KAM MAN	唐錦文	F	0224	BS	04-12-1991	20-08-1984
TANG NGAR MAN AMY	鄧雅敏	M	6589	PFM		20-01-2014	TONG KIN NING	唐建寧	M	4146	QS		25-11-2004
TANG PING FAI	鄧炳輝	F	0699	QS, PFM	16-05-2002	03-11-1986	TONG KING CHUNG	湯勳松	M	2664	GP		11-06-1998
TANG PING KEUNG EDWARD	鄧炳強	M	4738	QS		23-11-2006	TONG KWAI HING	湯貴興	M	1710	LS		30-06-1994
TANG PING KIN	鄧炳堅	M	4682	QS		25-05-2006	TONG KWAN YUEN LAWRENCE	唐均遠	M	1781	LS		26-01-1995
TANG PING KWONG	鄧炳光	F	0647	GP	24-07-2008	29-10-1986	TONG KWOK WAI ANTHONY	唐國威	M	3921	QS		27-02-2004
TANG PO CHU NICOLE	鄧寶珠	M	0851	QS, PFM		01-07-1988	TONG LAP PUN	唐立本	M	1154	BS		04-02-1991
TANG SAU CHUN DOROTHY	鄧秀珍	M	0558	QS		03-02-1986	TONG MAN KONG	唐文江	M	4917	LS		22-11-2007
TANG SHUK MEI	鄧淑媚	M	3527	QS		28-02-2002	TONG NGA PUN IVY	唐雅賓	M	5491	QS		25-03-2010
TANG SHUNG CHI	鄧崇智	M	5120	BS		27-11-2008	TONG PAK YU	湯柏儀	M	2891	GP		12-04-1999
TANG SIN YIU	鄧善堯	F	0359	GP	21-03-1996	22-10-1984	TONG PING TAT	唐炳達	M	2692	BS, PFM		11-06-1998
TANG SIU KUEN	鄧小娟	M	2185	GP		30-09-1996	TONG SAI LOK	湯世樂	M	6329	BS		26-03-2013
TANG SIU KWAN TERRY	鄧紹坤	M	1675	BS, PFM		08-03-1994	TONG SHEK YAN	唐石恩	M	2289	QS, PFM		26-03-1997
TANG SUI CHING	鄧瑞禎	M	1416	QS		03-12-1992	TONG SHIU KEE	湯兆基	M	4976	QS		24-01-2008
TANG SZE KIN	鄧仕堅	F	2434	LS	23-07-2009	16-06-1997	TONG TERESA	唐德珊	M	2811	GP		19-12-1998
TANG TAI PO	鄧大保	M	1350	LS		02-04-1992	TONG TUNG	唐東	M	1649	QS, PFM		08-03-1994
TANG TSANG	鄧輝	M	3044	QS		06-10-1999	TONG WAI CHIU	湯偉釗	M	1739	GP		30-06-1994
TANG TSE YEUNG COLIN	鄧子讓	M	3592	QS		21-11-2002	TONG WAI KEI	唐偉基	M	4683	QS		25-05-2006
TANG WAI CHING PATRICK	鄧偉政	M	2810	GP, PFM		19-12-1998	TONG WAI KIN KENNETH	湯偉健	M	3670	GP, PFM		20-02-2003
TANG WAI CHUN	鄧惠珍	M	2116	QS		04-07-1996	TONG WAI LEE	唐惠莉	M	0419	GP		17-01-1985
TANG WAI KUEN RAYMOND	鄧惠權	M	2914	QS		12-04-1999	TONG WAI MAN	唐偉文	M	3393	QS		08-11-2001
TANG WAI KWONG	鄧惠光	M	1753	QS		30-06-1994	TONG WAI SHING JOSEPH	湯惠成	M	0187	QS		20-08-1984
TANG WAI YING	鄧慧凝	M	6315	QS		28-02-2013	TONG WING SAU	唐穎秀	M	4684	QS		25-05-2006
TANG WING CHONG	鄧穎莊	M	3299	QS		08-03-2001	TONG WO CHUNG	湯和中	M	2587	QS		11-06-1998
TANG WING KWAN	鄧泳君	M	4960	GP		24-01-2008	TONG YAU CHUEN	湯有全	M	2776	LS		08-09-1998
TANG WING KWOK	鄧永國	M	2599	QS		11-06-1998	TONG YAU SING	湯友誠	M	1513	GP		02-12-1993
TANG WING LUN	鄧永麟	F	0548	LS	12-09-1994	28-11-1985	TONG YEE MAN	唐綺文	M	5174	BS		26-03-2009
TANG WING MAN VERONICA	鄧穎雯	M	5263	QS		26-03-2009	TONG YIU CHUNG	湯耀宗	M	3096	GP, PFM		09-03-2000
TANG WING PIU	鄧榮標	M	2427	QS		16-06-1997	TONG YUEN KING	湯遠敬	M	0885	QS, PFM		28-11-1988
TANG WING YEE	鄧永怡	M	2468	GP, PFM		04-09-1997	TONG YUEN MAN	唐沅雯	M	1449	GP		01-04-1993
TANG WING YU WINNIE	鄧穎瑜	M	5298	BS		23-07-2009	TOO KIT CHI	陶潔芝	M	6700	QS		27-03-2014
TANG YIK	鄧儀	M	2856	BS		12-04-1999	TSAI KWOK HING	謝國卿	M	4838	QS		22-03-2007
TANG YIN HAR WENDY	鄧燕霞	M	1839	GP		15-03-1995	TSANG CHEUNG CHUEN	曾祥全	F	0225	BS	16-06-1997	20-08-1984
TANG YIU CHEONG	鄧耀昌	M	2857	BS, PFM		12-04-1999	TSANG CHEUNG WAH	曾長華	M	6482	BS		16-09-2013
TANG YIU KAU	鄧耀球	M	3731	QS		20-02-2003	TSANG CHI CHIU	曾子超	M	3394	QS		08-11-2001
TANG YORK WAN ANGELA	鄧若韻	M	2272	BS		26-03-1997	TSANG CHI HONG	曾志康	M	2386	GP, PFM		16-06-1997
TANG YUK NGOR	鄧玉娥	M	3181	QS		08-06-2000	TSANG CHI MING	曾志名	M	2073	GP		21-03-1996
TANG YUK TIM	鄧玉添	M	2727	BS, PFM		11-06-1998	TSANG CHI SHING	曾志誠	M	5121	BS, PFM		27-11-2008
TANNER MICHAEL SCOTT		F	0254	GP, PFM	12-10-1984		TSANG CHIN PANG	曾展鵬	M	6523	GP		14-11-2013
TARRANT ARTHUR EDWIN		M	0370	LS		14-11-1984	TSANG CHING LUN EDWIN	曾正麟	F	0251	PD	24-08-1984	
TAU YUK MING	竇玉明	M	1572	LS		01-04-1993	TSANG CHUN TAT	曾鎮達	M	3459	GP		28-02-2002
TAYLOR DONALD WILLIAM GERARD		M	2385	GP, PFM		16-06-1997	TSANG CHUN YUI	曾俊猷	M	1494	GP, PFM		08-09-1993
TCHAO SHUK MAN ROSA	趙淑敏	M	3861	GP		27-02-2004	TSANG CORINE WAN CHI	曾允慈	M	5157	BS, PFM		22-01-2009
TEE LEE WAI	鄭莉瓊	M	6089	BS		10-02-2012	TSANG FUNG	曾峰	M	2273	BS		26-03-1997
TEH AIK HONG	戴益風	M	2428	QS		16-06-1997	TSANG GILBERT CHEUK WAH	曾卓華	M	5718	BS		26-05-2011
TENG CHUNG HSUAN CALLISTUS	鄧仲萱	M	1611	GP		08-03-1994	TSANG HAU YEE	曾巧儀	M	5689	QS		24-03-2011
TEOW WAI YEE	張惠儀	M	5039	QS		27-03-2008	TSANG HIN HUNG	曾衍鴻	M	6116	QS		10-02-2012
THAM MEI LAN JULIANA	譚美蘭	M	3668	GP		20-02-2003	TSANG HIN TONG	曾獻榮	M	1352	QS		02-04-1992
TIN SIU KI ANTHONY	田兆基	M	2186	GP		30-09-1996	TSANG HIN TONG	曾衍業	M	3256	QS, PFM		08-03-2001
TIN YU YAN	田如茵	M	4145	QS		25-11-2004	TSANG HO ON FREDERICK	曾可安	M	3209	QS		14-09-2000

Last Name, Other Name(s)	中文姓名	Class	HKIS No.	Division	Date FHKIS	Date MHKIS	Last Name, Other Name(s)	中文姓名	Class	HKIS No.	Division	Date FHKIS	Date MHKIS
TSANG HON KAY	曾漢基	M	2336	QS		26-03-1997	TSE OI PING	謝愛萍	M	3733	QS		20-02-2003
TSANG KA KAU	曾家求	M	1348	GP, PFM		30-03-1992	TSE PAK WING	謝柏榮	M	2858	BS		12-04-1999
TSANG KA PUI PEGGY	曾嘉珊	M	2387	GP		16-06-1997	TSE PIK YI	謝碧儀	M	6192	QS		22-03-2012
TSANG KAI FUNG	曾紀峰	M	6248	BS		22-11-2012	TSE PO KING	謝寶球	M	6702	QS		27-03-2014
TSANG KAI KONG	曾啟剛	M	6191	QS		22-03-2012	TSE PUI KEI	謝培基	M	1812	QS		26-01-1995
TSANG KAM MAN	曾錦汶	M	3097	GP		09-03-2000	TSE PUI PING	謝佩冰	M	4222	QS		17-02-2005
TSANG KAM MING	曾錦明	M	5492	QS		25-03-2010	TSE SAU LAI VIVIANNE	謝秀麗	M	2445	GP		16-06-1997
TSANG KIM CHUNG	曾劍忠	M	2274	BS		26-03-1997	TSE SAU PIK	謝秀碧	M	4841	QS		22-03-2007
TSANG KIN SUN	曾健新	M	4781	GP		25-01-2007	TSE SEE LING	謝思玲	M	4961	GP		24-01-2008
TSANG KWOK KEI DAVID	曾國基	F	1052	QS	10-11-1998	26-04-1990	TSE SEK CHUEN	謝錫泉	M	1194	QS		10-06-1991
TSANG KWOK KUEN	曾國權	M	4286	QS		12-05-2005	TSE SIK KWAN ROSANNA	謝錫坤	M	1335	GP		30-03-1992
TSANG KWOK MING ROCK	曾國鳴	M	1093	GP		13-09-1990	TSE SIU HANG STEPHEN	謝少明	M	0834	BS		07-07-1988
TSANG KWOK TONG	曾國棠	M	3128	QS		08-06-2000	TSE SUET YAN PRISCILLA	謝雪茵	M	2388	GP		16-06-1997
TSANG LAI WAN	曾麗雲	M	1383	GP		09-07-1992	TSE SUI YIN	謝慧賢	M	6119	QS		10-02-2012
TSANG MAN HEI	曾文沛	M	5122	BS		27-11-2008	TSE WAI CHUEN	謝偉銓	F	0285	GP	24-10-1990	15-10-1984
TSANG MAN HUNG	曾文雄	M	4924	QS		22-11-2007	TSE WAI HUNG	謝偉鴻	F	1607	GP, PFM	16-09-2013	08-03-1994
TSANG MUI FAI MIMI	曾梅芬	F	0027	GP	22-03-2007	22-06-1984	TSE WAI KIN	謝偉健	M	1780	LS		26-01-1995
TSANG PING KEI	曾丙騏	M	6483	BS		16-09-2013	TSE WAI LEUNG	謝偉良	M	2245	GP, PFM		26-03-1997
TSANG PO KING	曾寶球	M	1244	BS		20-06-1991	TSE WAI MAN	謝慧雯	M	6316	QS		28-02-2013
TSANG PUI MAN	曾佩雯	M	4839	QS		22-03-2007	TSE WAI SUEN	謝威蕪	M	4223	QS		17-02-2005
TSANG PUI MAN TIFFANY	曾佩雯	M	5493	QS		25-03-2010	TSE WAI YUEN	謝渭源	M	1906	QS		27-04-1995
TSANG PUI SHAN MARIA	曾佩珊	M	2118	QS		04-07-1996	TSE WAN SAM REBECCA	謝雲湘	M	1050	GP		26-04-1990
TSANG PUI YAN	曾佩茵	M	4840	QS		22-03-2007	TSE WILON	謝永麟	M	3463	GP, PFM		28-02-2002
TSANG PUI YUEN	曾沛源	M	1509	BS		02-12-1993	TSE WING HO	謝永浩	M	2497	GP		04-09-1997
TSANG SAU LAN	曾秀蘭	M	1952	GP, PFM		12-09-1995	TSE WING HO JEREMY	謝永豪	M	3239	BS, PFM		08-03-2001
TSANG SIU CHEUNG GARY	曾兆祥	M	4287	QS		12-05-2005	TSE WING KAI	謝詠佳	M	4685	QS		25-05-2006
TSANG SUN NAM	曾榮南	M	1312	QS		04-12-1991	TSE WING LUN	謝詠麟	M	6204	BS		24-05-2012
TSANG SZE KI	曾思琪	M	1683	QS		12-04-1994	TSE WING MAU CLEMENT	謝永茂	M	4318	GP		11-08-2005
TSANG SZE MING	曾思明	M	6294	GP		28-02-2013	TSE WING SHEUNG DORIS	謝詠嫻	M	3022	GP		06-10-1999
TSANG TAK FAI ALBY	曾德輝	M	3460	GP		28-02-2002	TSEN YIU WAN	謝耀允	M	5123	BS		27-11-2008
TSANG TAK KONG	曾德剛	M	6060	GP		03-10-2011	TSIN CHUNG	錢聰	M	1859	QS		15-03-1995
TSANG TAK MING PATRICK	曾德明	F	0360	GP	26-09-1991	09-10-1984	TSIN HOK YIN	錢學賢	M	2074	GP		21-03-1996
TSANG TAT MING	曾達明	M	4304	BS		11-08-2005	TSO HUNG LAP	曹洪立	M	2859	BS		12-04-1999
TSANG TSZ KIN	曾子健	M	6117	QS		10-02-2012	TSO SIU HANG	曹紹衡	M	1813	QS		26-01-1995
TSANG TSZ WAH	曾子華	M	5724	GP		26-05-2011	TSO YEE MEI STEPHANIE	曹綺薇	M	3293	QS		08-03-2001
TSANG WAI HUNG	曾偉鴻	M	3671	GP, PFM		20-02-2003	TSOI CHEONG WAI	蔡昌煒	M	1911	LS		29-06-1995
TSANG WAI KEUNG SAVIO	曾偉強	M	3732	QS		20-02-2003	TSOI CHIU YIN	蔡超然	M	6533	QS		14-11-2013
TSANG WAI KIT	曾偉傑	M	6254	QS		22-11-2012	TSOI KAM BOR	蔡鑑波	M	2804	BS, PFM		19-12-1998
TSANG WAI MAU PETER	曾偉謀	M	0739	GP		24-06-1987	TSOI LAP SAN	蔡立新	M	3409	BS		28-02-2002
TSANG WAI YEE	曾惠怡	M	6153	GP		22-03-2012	TSOI MAN PING	蔡文炳	M	3395	QS		08-11-2001
TSANG WAI YI	曾慧儀	M	5266	QS		26-03-2009	TSOI OI YIN	崔靄賢	M	6494	GP		16-09-2013
TSANG WING CHI	曾穎之	M	6377	QS		26-03-2013	TSOI PAK KAY	蔡百基	M	4147	QS		25-11-2004
TSANG YEE MAN	曾綺文	M	3922	QS		27-02-2004	TSOI PING FAI	蔡炳輝	M	6223	QS		26-07-2012
TSANG YEE WA	曾綺華	M	6061	GP		03-10-2011	TSOI RINA	蔡韻琳	F	3107	LS	26-07-2007	09-03-2000
TSANG YUI YIN	曾奇研	M	6295	GP		28-02-2013	TSOI SHUK MEI	蔡淑嫻	M	4962	GP		24-01-2008
TSANG YUK CHUNG EDWIN	曾昱中	M	3461	GP, PFM		28-02-2002	TSOI TO WA	蔡壽華	F	2443	QS	16-06-1997	
TSANG YUK YIU	曾郁耀	M	5267	QS		26-03-2009	TSOI TUNG	蔡佟	M	2724	GP		11-06-1998
TSE CALVIN	謝家輝	M	5545	LS		29-07-2010	TSOI WAI	蔡偉	M	3349	GP, PFM		14-06-2001
TSE CHE WAH THOMAS	謝子華	F	0320	QS	26-03-1997	12-09-1984	TSOI WAI MING	蔡偉明	M	3148	QS		08-06-2000
TSE CHEE KIU	謝梓翹	M	6553	BS		20-01-2014	TSOI WING FAI	蔡榮輝	M	1387	GP		09-07-1992
TSE CHEUK MAN	謝卓敏	M	4574	BS		01-04-2006	TSOI WING YIU DANIEL	蔡永耀	M	1650	QS		08-03-1994
TSE CHI CHEUNG	謝志祥	M	0976	QS		08-09-1989	TSOI YEE MAN HAILY	蔡綺雯	M	3318	QS		08-03-2001
TSE CHI CHUNG	謝智聰	M	6752	BS		24-07-2014	TSOI YEE SHAN MARIA	蔡綺珊	M	1732	GP, PFM		30-06-1994
TSE CHI KIN	謝志堅	F	2929	BS, PFM, PD	25-07-2013	07-07-1999	TSOI YUK MAN	蔡旭文	M	0602	QS		26-03-1986
TSE CHI MAN	謝志文	M	2617	QS		11-06-1998	TSUI CHI HOU DANNY	徐智豪	M	1591	BS		03-06-1993
TSE CHI MING	謝志明	F	2555	BS	25-07-2013	11-06-1998	TSUI CHI HUNG	徐志雄	M	1727	GP		30-06-1994
TSE CHONG WANG WILLIE	謝劍宏	M	0902	BS		06-03-1989	TSUI CHI KEUNG	徐志強	M	2389	GP, PFM		16-06-1997
TSE CHU KWONG	謝柱光	M	2546	GP		09-01-1998	TSUI CHI KEUNG	徐志強	M	1971	QS		26-10-1995
TSE CHUN WA	謝駿華	M	6516	BS		14-11-2013	TSUI CHUNG KONG	徐頌剛	F	0509	QS	05-06-1985	
TSE HING LEUNG RONDY	謝興良	M	6582	LS		20-01-2014	TSUI G KIN PAUL	崔智堅	M	4870	BS		26-07-2007
TSE HOI ALEX	謝海	M	3462	GP		28-02-2002	TSUI HING FAN	謝慶薰	M	6725	BS		22-05-2014
TSE HOK LIN	謝鶴年	M	2626	QS, PFM		11-06-1998	TSUI HO LEUNG	崔浩良	M	4842	QS		22-03-2007
TSE KA KEUNG	謝家強	M	1543	GP		08-03-1994	TSUI HO PATRICK	徐皓	F	0226	BS, PFM	30-06-1994	20-08-1984
TSE KA KI	謝嘉琪	M	4782	GP, PFM		25-01-2007	TSUI HOI MAN ERICA	徐凱雯	M	6296	GP		28-02-2013
TSE KA KUI MATHIS	謝家駒	M	5416	QS		28-01-2010	TSUI HOI YUEN	徐開源	M	3572	LS		15-08-2002
TSE KA LING	謝嘉玲	M	6701	QS		27-03-2014	TSUI KA KEI	崔嘉冀	M	4918	LS		22-11-2007
TSE KA YIU BYRON	謝加耀	M	3555	GP		16-05-2002	TSUI KA KIM	徐家儉	M	2514	BS		04-09-1997
TSE KAI WING	謝繼永	M	0601	QS		12-03-1986	TSUI KA LAI	崔嘉麗	M	5333	QS		23-07-2009
TSE KAM FAI	謝錦輝	M	6255	QS		22-11-2012	TSUI KA YAN	徐嘉思	M	6379	QS		26-03-2013
TSE KAM MING	謝錦明	M	2556	BS		11-06-1998	TSUI KIN TUNG TONY	徐建東	M	0816	GP		05-12-1988
TSE KIN WAH	謝建華	F	0133	GP, PFM	10-11-1998	20-08-1984	TSUI KIT YING	崔潔盈	M	6155	GP		22-03-2012
TSE KING FAI	謝景輝	M	4575	BS		01-04-2006	TSUI KWOK KIN KELVIN	崔國堅	M	4319	GP		11-08-2005
TSE KWAN TAK	謝鈞德	M	1120	QS		29-11-1990	TSUI MAN KWONG	徐文廣	M	6128	BS		22-03-2012
TSE KWAN YAT	謝君逸	M	6154	GP		22-03-2012	TSUI NGAI KEUNG	徐藝強	M	4224	QS		17-02-2005
TSE KWOK HUNG	謝國雄	M	1295	BS		14-12-1991	TSUI SHEK KUEN	徐錫權	M	0188	QS		20-08-1984
TSE KWOK MING	謝國銘	M	6378	QS		26-03-2013	TSUI SIU KAI	徐紹佳	M	3801	BS, PFM		20-11-2003
TSE LAI PING	謝麗萍	M	4190	GP		17-02-2005	TSUI SIU KUEN	徐筱涓	F	2250	QS	26-03-1997	
TSE LAP WA	謝立華	M	1666	BS, PFM		08-03-1994	TSUI SIU LUNG	徐小龍	M	2860	BS, PFM		12-04-1999
TSE MAN CHI	謝敏芝	M	3279	QS		08-03-2001	TSUI SZE MING	徐思敏	M	5690	QS		24-03-2011
TSE MARK KWOK WAI	謝國威	M	4891	LS		26-07-2007	TSUI WAI MAN RUTH	徐慧敏	M	6554	BS		20-01-2014
TSE MIU LIN	謝妙蓮	M	6118	QS		10-02-2012	TSUI WING HUNG	徐永雄	M	2718	QS		11-06-1998
TSE MUN CHING	謝敏貞	M	2990	QS		07-07-1999	TSUI YEE LOK GREGORY	徐怡樂	M	2991	QS		07-07-1999

Last Name, Other Name(s)	中文姓名	Class	HKIS No.	Division	Date FHKIS	Date MHKIS	Last Name, Other Name(s)	中文姓名	Class	HKIS No.	Division	Date FHKIS	Date MHKIS
TSUI YORK WAN WINNIE	徐若雲	M	6625	BS		27-03-2014	WONG CHE KEUNG	黃志強	M	1553	BS, PFM		01-04-1993
TUEN CHUN SING	段振昇	M	3862	GP		27-02-2004	WONG CHE KEUNG ANDY	黃自強	M	5334	QS		23-07-2009
TUEN SAI MAN	段世文	M	2337	QS		26-03-1997	WONG CHE LEUNG	黃志良	M	5619	QS		27-01-2011
TULL CHUN KWOK JACKY	杜振國	M	1523	LS		02-12-1993	WONG CHEI HO MICHAEL	黃智浩	M	6726	BS		22-05-2014
TUNG MAN KIT	董文傑	M	5529	BS		29-07-2010	WONG CHEONG KIT	黃暢傑	M	2391	GP		16-06-1997
TUNG SIK YIN	董錫賢	M	1221	BS, PFM		10-06-1991	WONG CHEONG MAN RAYMOND	黃昌文	M	1143	BS, PFM		04-02-1991
TUNG YAU MING	董友明	F	1317	QS	25-11-2004	30-01-1992	WONG CHEUK KI ERIC	黃卓岐	M	2022	BS		21-03-1996
TUNG YIU CHIU MARIUS	董耀釗	M	1608	GP		08-03-1994	WONG CHEUK LUN	黃卓麟	M	6704	QS		27-03-2014
U IN KUAN	余燕群	M	4686	QS		25-05-2006	WONG CHEUK SIN	王卓善	M	2392	GP, PFM		16-06-1997
U MAN YIU	余文耀	M	5124	BS, PFM		27-11-2008	WONG CHEUK YIN	黃卓然	M	6381	QS		26-03-2013
U TSUI FONG CARINE	余翠芳	F	2338	QS	26-07-2007	26-03-1997	WONG CHI FUNG	王志峰	M	6410	BS		30-05-2013
VAN BEERS MARK ANTHONY		M	5041	QS		27-03-2008	WONG CHI FUNG	黃志峰	M	5201	GP		26-03-2009
VARTY PAUL		F	0362	GP	29-10-1986	23-10-1984	WONG CHI HAN	黃智嫻	M	6194	QS		22-03-2012
VONG PIK CHI PETTI	黃碧芝	M	1827	BS, PFM		15-03-1995	WONG CHI HO	黃志豪	M	5692	QS		24-03-2011
WAI CHUN SING TERENCE	衛振聲	M	1408	GP, PFM		01-10-1992	WONG CHI HO	黃志豪	M	6382	QS		26-03-2013
WAI KWOK MING	衛國明	M	4344	QS		11-08-2005	WONG CHI KEUNG	黃志強	M	5043	QS		27-03-2008
WAI MEI KUEN	衛美娟	M	1496	GP		08-09-1993	WONG CHI KIN	黃智堅	M	2190	GP, PFM		30-09-1996
WAI WING KEE	衛詠琪	M	3108	LS		09-03-2000	WONG CHI KIN JESSE	王志健	F	1566	QS, PFM	24-03-2011	01-04-1993
WALKER JOHN SPENCELEY		F	1197	LS	10-06-1991		WONG CHI KWAN	黃芷君	M	6555	BS		20-01-2014
WALL COLIN JOHN		F	1255	QS	09-08-1991		WONG CHI LING ALICE	黃智鈴	M	0978	GP		04-07-1989
WAN CHI HONG	溫志康	M	5268	QS		26-03-2009	WONG CHI LOK	黃志樂	M	2119	QS		04-07-1996
WAN CHI KIT	尹智傑	M	6380	QS		26-03-2013	WONG CHI MAN	黃志文	M	4346	QS		11-08-2005
WAN CHI SHING	溫志誠	M	4843	QS		22-03-2007	WONG CHI MING STANLEY	黃志明	M	2120	QS		04-07-1996
WAN CHI SHUN	溫志信	M	2339	QS		26-03-1997	WONG CHI NAM	黃熾南	M	3734	QS		20-02-2003
WAN CHI WAI	尹志威	M	2353	BS		16-06-1997	WONG CHI SHING KEITH	黃智晟	M	4783	GP		25-01-2007
WAN CHI WEI DAVID	尹子威	M	2188	GP		30-09-1996	WONG CHI TAT	王志達	M	6626	BS		27-03-2014
WAN CHI YIN	溫志賢	M	1462	QS		03-06-1993	WONG CHI WAI	黃志偉	M	2469	GP		04-09-1997
WAN CHIU YIN	尹昭賢	M	3202	BS		14-09-2000	WONG CHI WAI	黃之偉	F	1017	QS	29-06-1995	13-03-1990
WAN CHOR HUNG	溫楚鴻	M	4885	GP		26-07-2007	WONG CHI WAI	黃志偉	M	3274	QS		08-03-2001
WAN CHUI LING SHIRLEY	尹翠玲	M	2592	QS		11-06-1998	WONG CHIK WING	黃植榮	F	0394	BS, PD	21-03-1996	01-12-1984
WAN CHUNG YAN	溫頌恩	M	4618	BS		25-05-2006	WONG CHIN WA	黃展華	M	6062	GP		03-10-2011
WAN HIU LUI	溫曉蕾	M	6193	QS		22-03-2012	WONG CHIN WAH	黃振華	M	2936	GP, PFM		07-07-1999
WAN HO YEE HOLLY	溫皓宜	M	5541	GP		29-07-2010	WONG CHIN YING	黃展螢	M	3925	QS		27-02-2004
WAN HO YIN	溫浩然	M	2915	QS		12-04-1999	WONG CHING HANG	黃正行	M	4353	GP		10-11-2005
WAN HOI YIN	溫凱然	M	5406	GP		28-01-2010	WONG CHING KEI	王正琪	M	5322	LS		23-07-2009
WAN KA CHEUNG	尹家祥	M	2712	BS		11-06-1998	WONG CHING KIT	黃正傑	M	3926	QS		27-02-2004
WAN KIN HO	溫建豪	M	3672	GP		20-02-2003	WONG CHING KIT	黃正傑	M	5494	QS		25-03-2010
WAN KWOK FAI	溫國輝	M	4288	QS		12-05-2005	WONG CHING LOK CHRISTOPHER	汪整樂	M	2509	BS		04-09-1997
WAN LO LO	尹璐璐	M	5090	QS		24-07-2008	WONG CHING MAN	王靜雯	M	6705	QS		27-03-2014
WAN MAN KIT	溫文傑	M	6526	PFM		14-11-2013	WONG CHING MAN	黃靜雯	M	6613	QS		20-01-2014
WAN MAN YEE	溫文儀	F	0014	GP, PD	08-09-1989	13-06-1984	WONG CHING MAN HELEN	王靜雯	M	0922	QS		06-03-1989
WAN MEI HO	尹美好	M	1695	GP		30-06-1994	WONG CHING YIN	黃政賢	M	3529	QS		28-02-2002
WAN MIN KEE Y.C.		F	0393	GP	01-12-1984		WONG CHIT KWONG	王哲廣	M	2191	GP		30-09-1996
WAN OI SUEN	溫凱旋	M	6430	QS		30-05-2013	WONG CHIU HUNG	黃超雄	M	1598	BS, PFM		03-06-1993
WAN PAK NIN	溫栢年	M	4345	QS		11-08-2005	WONG CHIU KEUNG	黃昭強	M	5407	GP		28-01-2010
WAN PING LAM DAVID	溫炳林	F	1582	GP	01-04-1993	20-08-1984	WONG CHOI HA	黃彩霞	M	1495	GP		08-09-1993
WAN PUI SZE	尹佩詩	M	3528	QS		28-02-2002	WONG CHOK YIN	王作然	M	3530	QS		28-02-2002
WAN PUI WAH PEGGY	尹佩華	M	1651	QS		08-03-1994	WONG CHONG YIP	黃創業	M	5299	BS		23-07-2009
WAN SAU MAN MANDY	溫秀雯	M	4844	QS		22-03-2007	WONG CHOR FAT	王楚發	M	2992	QS		07-07-1999
WAN SHIU WAH WILLIAM	溫光華	M	0624	GP		25-07-1986	WONG CHOR YEE	黃楚儀	M	4845	QS		22-03-2007
WAN SHUI CHEONG	尹瑞昌	M	1955	QS		12-09-1995	WONG CHU HUN	黃柱翰	M	6317	QS		28-02-2013
WAN SIU HING	尹兆興	M	2308	QS, PFM		26-03-1997	WONG CHUN MING RAYMOND	黃全鳴	M	6612	QS		20-01-2014
WAN SZE KIT	尹仕傑	M	5269	QS		26-03-2009	WONG CHUN FAI	王震飛	M	2993	QS, PFM		07-07-1999
WAN TAT KWONG	尹達光	M	1393	QS		10-07-1992	WONG CHUN FAN	王振九	M	5495	QS		25-03-2010
WAN TEDMAN	尹天任	M	4226	QS		17-02-2005	WONG CHUN HO FRANKY	王俊豪	M	5542	GP		29-07-2010
WAN WAI KUEN	溫偉權	F	1102	QS	15-08-2002	24-10-1990	WONG CHUN HONG	王振康	M	4886	GP		26-07-2007
WAN WAI LAM VIVIAN	尹慧琳	M	1549	GP, PFM		08-03-1994	WONG CHUN KUK	汪俊谷	M	5693	QS		24-03-2011
WAN WAI MING	溫偉明	M	2705	GP, PFM		11-06-1998	WONG CHUN MAN	王俊文	M	4290	QS		12-05-2005
WAN WAI WING	溫蔚榮	M	4289	QS		12-05-2005	WONG CHUN MAN	黃俊文	M	3125	QS		08-06-2000
WAN WING LAK	溫永力	M	6067	PFM		03-10-2011	WONG CHUN MING	黃振銘	M	5719	BS		26-05-2011
WAN YUE HANG	尹瑜珩	M	3923	QS		27-02-2004	WONG CHUN SHIU	黃振韶	F	0256	GP	12-10-1984	
WAN YUE WAH	溫潤華	M	2189	GP		30-09-1996	WONG CHUN SHING	黃振聲	M	6383	QS		26-03-2013
WAN YUE WANG	尹瑜瑛	M	3924	QS		27-02-2004	WONG CHUN TUNG	黃鎮東	M	4704	BS		27-07-2006
WANG MAN WAH CONNY	汪敬華	M	4703	BS, PFM		27-07-2006	WONG CHUN WAH	黃鎮華	M	3168	QS		08-06-2000
WANG SIN WING	黃善永	M	2390	GP, PFM		16-06-1997	WONG CHUN WAI	黃俊璋	M	6208	QS		24-05-2012
WANG WILLIAM	王惠麟	M	0773	QS		19-11-1987	WONG CHUN WO	黃俊和	M	6484	BS		16-09-2013
WANG YUK FOON	王玉歡	M	6120	QS		10-02-2012	WONG CHUNG FAI	王仲輝	M	2994	QS		07-07-1999
WAT NGAI KWONG	屈毅廣	M	1141	BS		04-02-1991	WONG CHUNG FAT	黃松發	M	2918	QS		12-04-1999
WAT WANG TAT	屈宏達	M	5530	BS		29-07-2010	WONG CHUNG HANG	黃仲衡	F	0158	LS	12-09-1994	16-08-1984
WAT WING YEE	屈詠儀	M	5691	QS		24-03-2011	WONG CHUNG KEE STEVE	黃忠基	M	0749	BS, PFM		29-07-1987
WAT YUI PAN	屈銳斌	M	5042	QS		27-03-2008	WONG CHUNG KIN CAN KAN	黃松堅	M	5575	BS		25-11-2010
WEBSTER SIMON CHARLES		M	2818	QS		19-12-1998	WONG CHUNG PAK	王仲栢	M	3736	QS		20-02-2003
WHEATMAN CHARLES HUGH	查偉民	M	1276	GP		26-09-1991	WONG CHUNG WAI	黃頌偉	M	3203	BS		14-09-2000
WILLIAMS RICHARD GARETH		F	0412	GP	20-12-1984		WONG CHUNG WAI MICHAEL	黃中偉	M	2470	GP		04-09-1997
WING TAI WAI	樂大偉	M	3331	BS		14-06-2001	WONG CHUNG YAN	黃頌恩	M	4687	QS		25-05-2006
WO WAI HONG DANNY	胡偉康	M	4731	GP		23-11-2006	WONG CHUNG YIN	黃頌賢	M	1145	BS		04-02-1991
WONG AH CHIN TAMMY	黃雅晴	M	2916	QS		12-04-1999	WONG DIN MAN	黃典文	M	4366	QS		10-11-2005
WONG BAY	黃比	F	0058	BS, PFM, PD	11-06-1984		WONG ETON	王德聰	M	2503	QS		04-09-1997
WONG BIG SEE LORNA	黃碧詩	M	6590	PFM		20-01-2014	WONG FAN TANG	王奮騰	M	6384	QS		26-03-2013
WONG CANAAN	黃迦嵐	M	6703	QS		27-03-2014	WONG FAY PANG	黃飛鵬	F	0008	GP	11-06-1984	
WONG CHAK SUN	王澤榮	M	2225	GP, PFM		30-09-1996	WONG FUNG SANG	黃鳳笙	M	4906	BS		27-09-2007
WONG CHAU SHING KELVIN	王秋勝	M	2861	BS		12-04-1999	WONG HAU YI	黃巧兒	M	5720	BS		26-05-2011

Last Name, Other Name(s)	中文姓名	Class	HKIS No.	Division	Date FHKIS	Date MHKIS	Last Name, Other Name(s)	中文姓名	Class	HKIS No.	Division	Date FHKIS	Date MHKIS
WONG HEI MAN	王希文	M	4604	GP		01-04-2006	WONG KING HO	黃景豪	M	5497	QS		25-03-2010
WONG HEUNG KIU TINA	黃香翹	M	3098	GP		09-03-2000	WONG KING MAN	黃敬文	M	4227	QS		17-02-2005
WONG HIM YUI PETER	黃謙銳	M	5694	QS		24-03-2011	WONG KING SUM	黃景森	M	4784	GP		25-01-2007
WONG HIN WANG	王衍宏	M	6466	GP		25-07-2013	WONG KING WAN CANNON	王景雲	M	1296	BS		14-12-1991
WONG HING CHEUNG	王慶祥	M	1838	GP		15-03-1995	WONG KING YUE CLEMENT	黃經宇	M	5175	BS		26-03-2009
WONG HING WAH	黃慶華	M	4919	PFM		22-11-2007	WONG KIT LING	黃潔玲	M	5696	QS		24-03-2011
WONG HO	黃輝	M	3927	QS		27-02-2004	WONG KIT SZE	黃潔詩	M	3774	BS		21-08-2003
WONG HO FAI	黃浩輝	M	3863	GP		27-02-2004	WONG KIT YEE	黃潔儀	M	4913	BS		22-11-2007
WONG HO FAN	黃浩勳	M	2648	GP, PFM		11-06-1998	WONG KOON HUNG ALBERT	黃冠鴻	M	2893	GP, PFM		12-04-1999
WONG HO MAN	王浩文	M	4237	BS		12-05-2005	WONG KOON KAU	黃冠球	M	0604	QS, PFM		06-03-1986
WONG HO MING	黃浩明	M	2100	GP, PFM, PD		21-03-1996	WONG KOON MING JEREMY	王冠明	M	5096	QS		22-11-2012
WONG HO MING AUGUSTINE	黃浩明	F	0648	GP	28-12-1995	29-10-1986	WONG KUN YUNG	王管容	M	2759	LS		11-06-1998
WONG HO MING DANIEL	黃浩明	M	3216	BS		08-03-2001	WONG KWAI SANG	黃貴生	M	4354	GP, PFM		10-11-2005
WONG HO WAH	王浩華	M	5531	BS		29-07-2010	WONG KWAN NANG	黃君能	M	6330	BS		26-03-2013
WONG HO YI	黃浩怡	M	6156	GP		22-03-2012	WONG KWOK CHI	黃國賜	M	2930	BS, PFM		07-07-1999
WONG HOI KI MEMFUS	黃開基	F	0364	GP, PFM	14-03-1991	22-10-1984	WONG KWOK CHO	黃國祖	M	6121	QS		10-02-2012
WONG HOI KIT WILFRED	黃海傑	M	2275	BS, PFM, PD		26-03-1997	WONG KWOK CHUN	黃國俊	M	0886	QS		28-11-1988
WONG HOI LING	黃海寧	M	1104	QS		24-10-1990	WONG KWOK FAI	王國輝	M	2023	BS		21-03-1996
WONG HOI TAT	王凱達	M	6706	QS		27-03-2014	WONG KWOK HUNG	王國雄	M	1347	GP		30-03-1992
WONG HOI YIN	黃海燕	M	3531	QS		28-02-2002	WONG KWOK KEI GARY	王國基	M	6080	GP		28-11-2011
WONG HOK KAN	黃學勤	M	1957	QS		12-09-1995	WONG KWOK KEUNG	王國強	M	6265	BS		28-02-2013
WONG HON CHUNG WINSON	黃漢聰	M	3532	QS, PFM		28-02-2002	WONG KWOK KEUNG	黃國強	M	2688	QS		11-06-1998
WONG HUNG	黃雄	M	2533	GP		11-12-1997	WONG KWOK KUEN	黃國權	M	1872	QS		27-04-1995
WONG JEN YIN JEFFREY	黃正言	M	5091	QS		24-07-2008	WONG KWOK LEUNG	黃國良	F	1662	QS	16-09-2013	08-03-1994
WONG JENNY	黃珍妮	M	2785	BS, PFM		10-11-1998	WONG KWOK MING	黃國明	M	2737	BS, PFM		11-06-1998
WONG KA CHEUNG MARCO	黃家祥	M	3673	GP		20-02-2003	WONG KWOK PING	黃國屏	M	1552	BS		01-04-1993
WONG KA CHI	黃嘉智	M	5062	BS		24-07-2008	WONG KWOK PING	黃國生	M	1072	QS		18-07-1990
WONG KA FAI	王嘉輝	M	3396	QS		08-11-2001	WONG KWOK SUM	黃珪琛	M	3811	QS		20-11-2003
WONG KA HO	黃嘉豪	M	6765	QS		24-07-2014	WONG KWOK TUNG THOMAS	王國棟	M	0852	QS		01-07-1988
WONG KA HONG	黃嘉康	M	1401	GP		01-10-1992	WONG KWOK TUNG TONY	黃國棟	M	3928	QS		27-02-2004
WONG KA KEUNG	王家強	M	6091	LS		10-02-2012	WONG KWOK WAI	黃國偉	M	6411	BS		30-05-2013
WONG KA KUI	黃家駒	M	1499	BS		08-09-1993	WONG KWONG ON	黃廣安	M	0605	QS		17-03-1986
WONG KA MAN CELINA	黃家敏	M	6195	QS		22-03-2012	WONG KWONG SANG	王廣生	F	0228	BS, PFM	27-04-1995	20-08-1984
WONG KA MING	黃家明	M	5695	QS		24-03-2011	WONG KWONG SANG	王廣生	F	0066	GP	11-06-1984	
WONG KA MING ANDREW	黃嘉明	M	3305	QS		08-03-2001	WONG LAI CHU PHOEBE	黃麗珠	M	2393	GP		16-06-1997
WONG KA PING	黃家平	M	4291	QS		12-05-2005	WONG LAI HUNG CATHERINE	王麗鴻	M	3575	GP, PFM		21-11-2002
WONG KA WAI	黃家偉	M	6232	BS		27-09-2012	WONG LAI LEE	王麗俐	M	5553	BS		30-09-2010
WONG KA WAI	王嘉慧	M	6707	QS		27-03-2014	WONG LAI LING	黃麗玲	M	5644	GP		24-03-2011
WONG KA WAI	黃家維	M	5496	QS		25-03-2010	WONG LAI MEI	黃麗媚	M	4740	QS		23-11-2006
WONG KA WAI GLORY	黃家偉	M	5300	BS		23-07-2009	WONG LAI PING	黃麗冰	M	0740	GP		24-06-1987
WONG KA WAI GRACE	黃嘉慧	M	1497	GP		08-09-1993	WONG LAI PING	黃麗萍	M	2591	QS		11-06-1998
WONG KA WING	黃家榮	M	6517	BS		11-11-2013	WONG LAI SHAN	黃澄珊	M	2476	GP		04-09-1997
WONG KA WING	黃嘉詠	M	5643	GP		24-03-2011	WONG LAI YI	黃麗儀	M	4847	QS		22-03-2007
WONG KA WING	黃家榮	M	6385	QS		26-03-2013	WONG LAM HAR	黃霖夏	M	2024	QS		21-03-1996
WONG KA YI	王嘉儀	M	3410	BS, PFM		28-02-2002	WONG LAP HO	黃立豪	M	4963	GP		24-01-2008
WONG KAI CHIU	黃啟釗	M	2216	QS		30-09-1996	WONG LAW FAI	黃羅輝	M	0794	QS		18-01-1988
WONG KAI HO	王啟豪	M	4292	QS		12-05-2005	WONG LEUNG KIN	王良堅	M	3784	GP		21-08-2003
WONG KAI LEUNG	黃啟良	M	0458	QS		01-02-1985	WONG LEUNG YAU JIMMY	黃良友	M	2193	GP, PFM		30-09-1996
WONG KAI LIM	黃啟謙	M	4293	QS		12-05-2005	WONG LIN WAH	黃連華	M	5697	QS		24-03-2011
WONG KAI SING	黃啟勝	M	6318	QS		28-02-2013	WONG LING HON	黃凌漢	M	4848	QS		22-03-2007
WONG KAI WAH	黃啟華	M	6043	BS		03-10-2011	WONG LING YAN PHILIP	黃靈恩	M	4933	BS, PFM, GP		24-01-2008
WONG KAM FAI RAYMUND	黃錦輝	M	2471	GP, PFM		04-09-1997	WONG LOI FAT ALEX	黃來發	F	2133	BS, PD	27-02-2004	30-09-1996
WONG KAM FUNG	王金鳳	M	2537	LS		11-12-1997	WONG LOI KI	黃來基	M	4367	QS		10-11-2005
WONG KAM LING CANDY	王錦玲	M	5301	BS		23-07-2009	WONG LOK SZE	黃樂詩	M	4228	QS		17-02-2005
WONG KAM MING	黃錦明	M	1674	BS		08-03-1994	WONG MAN HONG	黃文康	M	2557	BS		11-06-1998
WONG KAM PING VINCENT	黃金平	M	2340	QS		26-03-1997	WONG MAN HONG	王文康	M	4849	QS		22-03-2007
WONG KAM SING	黃錦成	M	0227	BS		22-08-1984	WONG MAN LUNG	黃文龍	M	2025	BS, PFM		21-03-1996
WONG KAM SING	黃錦勝	M	1448	GP		01-04-1993	WONG MAN SHUN	黃文遜	M	5045	QS		27-03-2008
WONG KAM TING AMBROSE	黃錦田	M	0603	QS		17-03-1986	WONG MAN WAI	王文偉	M	2243	BS		26-03-1997
WONG KAM WAH	王錦華	M	2276	BS		26-03-1997	WONG MAN WAI	黃文慧	M	4605	GP		01-04-2006
WONG KAM WING	黃錦榮	M	3556	GP		16-05-2002	WONG MAN YI	黃敬兒	M	3464	GP, PFM		28-02-2002
WONG KAM YIN	黃錦賢	M	6044	BS		03-10-2011	WONG MAT LUEN MARTIN	黃密鑾	M	1915	QS		29-06-1995
WONG KAN WAH	黃根華	M	2572	LS		11-06-1998	WONG MAU ON FELIX	黃謀安	M	3929	QS		27-02-2004
WONG KAR MAN CARMEN	黃嘉敏	M	4887	GP		26-07-2007	WONG MEE HEUNG	王美香	M	1022	QS		13-03-1990
WONG KEI TSUN	黃麒竣	M	2430	QS		16-06-1997	WONG MEI CHUN	王美珍	M	5498	QS		25-03-2010
WONG KEI YIP	黃基業	M	2192	GP		30-09-1996	WONG MEI KI	黃美棋	M	5046	QS		27-03-2008
WONG KI NI	王琦妮	M	4846	QS		22-03-2007	WONG MEI LIN	黃美玲	M	1272	GP, PFM		26-09-1991
WONG KIM BON	黃俊邦	M	0790	GP		18-01-1988	WONG MEI LING	黃美玲	M	1526	QS		02-12-1993
WONG KIM MAN	黃劍文	M	5270	QS		26-03-2009	WONG MEI TIN LOUISE	黃美鈿	M	4688	QS		25-05-2006
WONG KIN	黃建	M	2900	LS		12-04-1999	WONG MEI YAN MICHELLE	黃美恩	M	5202	GP		26-03-2009
WONG KIN BONG	黃建邦	M	2566	GP		11-06-1998	WONG MEI YEE	黃美儀	M	5629	BS		24-03-2011
WONG KIN CHUNG	黃建忠	M	6485	BS		16-09-2013	WONG MEI YEE	黃美怡	M	4850	QS		22-03-2007
WONG KIN HANG	黃健恒	M	5271	QS		26-03-2009	WONG MING BUN KENNY	黃銘斌	M	1858	QS		15-03-1995
WONG KIN HO	黃健豪	M	5044	QS		27-03-2008	WONG MING CHU	王明珠	M	2394	GP		16-06-1997
WONG KIN KEUNG	黃健強	M	4739	QS		23-11-2006	WONG MING DAK	黃明達	M	1013	LS		13-03-1990
WONG KIN MICHAEL	黃健	M	5649	LS		24-03-2011	WONG MING KWAN	王明坤	M	1968	GP		26-10-1995
WONG KIN SUN	黃建新	M	0702	QS		13-03-1987	WONG MING TIM	黃明添	M	2194	GP		30-09-1996
WONG KIN WAI	王建威	M	3737	QS		20-02-2003	WONG MING WONG	黃銘權	M	0606	QS		26-03-1986
WONG KIN YAN	黃建欣	M	3280	QS		08-03-2001	WONG MIU LAN	王妙蘭	M	2658	QS		11-06-1998
WONG KIN YEE	黃健兒	M	3073	BS, PFM		09-03-2000	WONG MO YIN	黃慕賢	M	4606	GP		01-04-2006
WONG KIN YIP	王建業	M	1669	BS		08-03-1994	WONG MOON CHUNG	黃滿津	M	1021	QS		13-03-1990
WONG KIN YIP	黃建業	M	3864	GP		27-02-2004	WONG NG CHAU TONY	王伍就	M	1297	BS		04-12-1991

Last Name, Other Name(s)	中文姓名	Class	HKIS No.	Division	Date FHKIS	Date MHKIS	Last Name, Other Name(s)	中文姓名	Class	HKIS No.	Division	Date FHKIS	Date MHKIS
WONG NGA CHI	黃雅芝	M	4352	BS		10-11-2005	WONG TAK WAH	黃德華	M	1603	GP, PFM		08-03-1994
WONG NGAR YUE JOANNE	黃雅如	M	2195	GP		30-09-1996	WONG TAK YUN	黃德潤	M	4984	GP		27-03-2008
WONG OI YAN JENNY	黃愛恩	M	3738	QS		20-02-2003	WONG TANSAN	黃定山	M	2862	BS, PFM		12-04-1999
WONG OI YIN	黃靄然	M	6196	QS		22-03-2012	WONG TAT WING DAVID	黃達榮	M	1455	QS		03-06-1993
WONG ON PING	黃安萍	M	3533	QS		28-02-2002	WONG THIAN JYE	黃天傑	M	5699	QS		24-03-2011
WONG PAK WAI	黃伯偉	M	5559	LS		30-09-2010	WONG THIEN NYEN	黃天元	F	0623	LS	10-06-1991	25-07-1986
WONG PIK WA	黃碧華	M	3785	GP		21-08-2003	WONG TIN CHI	黃天賜	M	6778	BS		25-09-2014
WONG PING HUNG	黃炳雄	M	0636	QS		24-09-1986	WONG TIN SUNG	黃天送	M	6073	QS		03-10-2011
WONG PING KAM	黃秉淦	M	2395	GP		16-06-1997	WONG TIN YU	黃天瑜	M	0468	QS		28-03-1985
WONG PING LAM	黃炳林	M	0669	LS		23-01-1987	WONG TSZ CHEONG	王子昌	M	5500	QS		25-03-2010
WONG PING SIN	黃秉善	M	2505	QS		04-09-1997	WONG TSZ CHOI	黃子才	M	4607	GP		01-04-2006
WONG PING TAK	黃炳德	M	4121	GP		25-11-2004	WONG TSZ CHUN KEVIN	黃旨鴻	M	6158	GP		22-03-2012
WONG PING YEE NATALIS	王秉怡	M	3930	QS		27-02-2004	WONG TSZ HOI	黃子開	M	5378	BS		28-01-2010
WONG PO KWONG	黃保光	M	2075	GP		21-03-1996	WONG TSZ HONG	黃子康	M	3008	BS, PFM		06-10-1999
WONG PO KWONG	黃寶光	M	4851	QS		22-03-2007	WONG TSZ KIN	黃子健	M	6249	BS		22-11-2012
WONG PO LUEN	黃寶鸞	M	1869	GP		15-03-1995	WONG TSZ PUN TANDY	黃子斌	M	4690	QS		25-05-2006
WONG PUI FUNG	黃佩鳳	M	6129	BS		22-03-2012	WONG TSZ WING	黃梓榮	M	5047	QS		27-03-2008
WONG PUI HANG	黃佩恆	M	3739	QS		20-02-2003	WONG TSZ YIP	黃子業	M	1610	GP, PFM		08-03-1994
WONG PUI SZE DORIS	黃佩絲	M	3931	QS		27-02-2004	WONG TSZ YUK	王子旭	M	6063	GP		03-10-2011
WONG PUI WAH	黃沛華	M	2541	QS		11-12-1997	WONG TUNG WA	黃東華	M	4985	GP		27-03-2008
WONG PUI YEE	黃佩儀	F	0230	BS	20-02-2003	20-08-1984	WONG TUNG WAI RICARDO	黃彤輝	F	0199	BS	24-08-1984	
WONG PUI YEE	黃佩儀	M	3099	GP		09-03-2000	WONG TZE MIN NOEL	黃子敏	M	2040	BS		21-03-1996
WONG PUI YU AMY	黃佩瑜	M	3109	LS		09-03-2000	WONG VINCENT	黃誠創	M	5272	QS		26-03-2009
WONG RUBY KWONG KI	黃江琪	M	6727	BS		22-05-2014	WONG WAI	黃為	M	4854	QS		22-03-2007
WONG SAI KIU	黃世僑	M	6467	GP		25-07-2013	WONG WAI CHING DAISY	王慧菁	M	1736	GP		30-06-1994
WONG SAI KUEN	黃世權	M	1714	BS		30-06-1994	WONG WAI CHOI GEORGE	黃偉才	F	0374	QS	06-11-1984	
WONG SAI MAN SIMON	黃世民	M	1512	GP, PFM		02-12-1993	WONG WAI CHUNG PASSY	黃慧中	M	4103	GP		26-08-2004
WONG SAI NING	黃世寧	F	0229	BS, PFM	21-03-1996	20-08-1984	WONG WAI IP	黃偉業	M	0321	QS		12-09-1984
WONG SAI YAU GORDON	黃世灝	M	1082	BS		13-09-1990	WONG WAI KEUNG	王偉強	M	4294	QS		12-05-2005
WONG SAMUEL KWOK HAY	黃國燕	M	4347	QS		11-08-2005	WONG WAI KIN	黃偉健	M	6808	QS		25-11-2014
WONG SAN KUEN	黃焯權	M	6777	BS		25-09-2014	WONG WAI KIT	王偉杰	M	2863	BS, PFM		12-04-1999
WONG SAN SAMSON	黃山	F	0043	BS, PFM	02-08-1989	11-06-1984	WONG WAI KONG	黃偉剛	M	2864	BS, PFM		12-04-1999
WONG SAU LAN	黃秀蘭	M	3786	GP		21-08-2003	WONG WAI KUEN	黃偉權	M	0747	GP		29-07-1987
WONG SAU LING	王秀玲	M	5698	QS		24-03-2011	WONG WAI KUEN	黃惠娟	M	1857	QS		15-03-1995
WONG SE KING PETER	王思敬	F	1298	BS, PFM	22-01-2009	04-12-1991	WONG WAI KWOK RAYMOND	黃維國	M	5726	PFM		26-05-2011
WONG SEUNG FAI	黃尚輝	M	1879	GP		27-04-1995	WONG WAI KWONG	黃偉光	M	1712	QS		30-06-1994
WONG SHAN LING	黃珊玲	M	3740	QS		20-02-2003	WONG WAI LEUNG	黃偉良	M	3100	GP, PFM		09-03-2000
WONG SHEK SAU EDDIE	黃頌修	M	5125	BS		27-11-2008	WONG WAI LING	黃慧玲	M	2076	GP		21-03-1996
WONG SHING ALAN	黃盛	F	2687	BS, PFM	27-03-2008	11-06-1998	WONG WAI LUNG	黃偉龍	M	5048	QS		27-03-2008
WONG SHING SUM	王勝琛	M	3932	QS		27-02-2004	WONG WAI MAN EMILY	黃蕙敏	M	4320	GP		11-08-2005
WONG SHING WAI	黃成威	M	4229	QS		17-02-2005	WONG WAI MING	黃偉明	M	2800	QS		10-11-1998
WONG SHING WAI	黃成璋	M	6122	QS		10-02-2012	WONG WAI MING	黃偉明	M	3314	QS		08-03-2001
WONG SHIU FU	黃兆富	M	1409	GP		01-10-1992	WONG WAI NGA	黃慧雅	M	3865	GP		27-02-2004
WONG SHIU KEUNG	黃兆強	M	1653	QS		08-03-1994	WONG WAI PING	黃偉平	M	5158	BS		22-01-2009
WONG SHU KAU	黃樹球	M	3741	QS		20-02-2003	WONG WAI PING	黃蕙萍	M	3161	QS		08-06-2000
WONG SHU NA SARAH	王舒娜	M	5499	QS		25-03-2010	WONG WAI SHAN	黃偉山	M	3787	GP		21-08-2003
WONG SHU WING	王樹榮	M	1654	QS		08-03-1994	WONG WAI SUM	黃為深	M	2217	QS		30-09-1996
WONG SHUET CHING SHIRLEY TIMBO	王雪清	M	4852	QS		22-03-2007	WONG WAI SZE	黃慧詩	M	3465	GP		28-02-2002
WONG SHUI KUEN	黃瑞娟	M	2026	QS		21-03-1996	WONG WAI TAT	黃偉達	M	2773	GP		08-09-1998
WONG SHUI WEN	黃禮雯	M	5358	BS		26-11-2009	WONG WAI TUNG DONALD	黃偉東	F	0703	QS	07-07-1999	03-03-1987
WONG SHUI YUNG PHYLLIS	黃瑞容	M	4191	GP		17-02-2005	WONG WAI WING	王維榮	M	5408	GP		28-01-2010
WONG SHUK CHUN AMY	黃淑珍	M	1374	GP		09-07-1992	WONG WAI YEE CHRISTINA	黃慧怡	M	5273	QS		26-03-2009
WONG SHUK LING ALICE	黃淑玲	M	1814	QS		26-01-1995	WONG WAI YEE MINNIE	黃惠儀	M	4230	QS		17-02-2005
WONG SI LAI	黃斯禮	M	3933	QS		27-02-2004	WONG WAI YIN	王慧賢	M	3235	BS, PFM		08-03-2001
WONG SIN YEE	黃倩儀	M	0486	GP, PFM		27-04-1985	WONG WAI YING VIVIAN	王煒瑩	M	3788	GP		21-08-2003
WONG SING MING	黃小珍	M	1776	GP		26-01-1995	WONG WAN TING JACQUELINE	王韻婷	M	6064	GP		03-10-2011
WONG SIU CHUN CLARA	黃小珍	M	0835	BS		07-07-1988	WONG WEI KEI	黃瑋琦	M	5700	QS		24-03-2011
WONG SIU HANG	王少恆	M	6081	GP		28-11-2011	WONG WING CHEUNG	黃永彰	M	3261	QS		08-03-2001
WONG SIU HO	王少豪	M	6197	QS		22-03-2012	WONG WING CHEUNG DENNIS	黃永昌	M	1983	BS, PFM		28-12-1995
WONG SIU HON ADDI	黃兆漢	M	2396	GP, PFM		16-06-1997	WONG WING CHI	黃詠芝	M	3934	QS		27-02-2004
WONG SIU HUNG	黃兆熊	M	1668	BS		08-03-1994	WONG WING CHI VICKIE	黃永智	M	2041	BS, PFM		21-03-1996
WONG SIU HUNG	王兆洪	M	1902	QS		27-04-1995	WONG WING HA	黃詠霞	M	4964	GP		24-01-2008
WONG SIU MEI	黃小嫻	M	3593	QS		21-11-2002	WONG WING HONG	王永康	M	3789	GP, PFM		21-08-2003
WONG SIU WAI	黃小慧	M	4192	GP		17-02-2005	WONG WING HONG	黃永康	M	1550	GP, PFM		01-04-1993
WONG SIU WING	黃少榮	M	4853	QS		22-03-2007	WONG WING HONG	黃永康	M	1422	QS		03-12-1992
WONG SIU YEE	黃兆頤	M	2894	GP		12-04-1999	WONG WING KAN	黃詠勤	M	2196	GP		30-09-1996
WONG SUET FONG	黃露芳	M	1299	BS, PFM		04-12-1991	WONG WING KEI VERA	王穎琦	M	6708	QS		27-03-2014
WONG SUET LAI	黃露荔	M	1691	QS		30-06-1994	WONG WING KEUNG	黃永強	M	6386	QS		26-03-2013
WONG SUET MING TAMMY	王雪明	M	0887	QS		24-01-1989	WONG WING KIN	黃永健	M	6500	QS		16-09-2013
WONG SUI CHUNG	黃熾聰	M	5425	BS		25-03-2010	WONG WING LAM	王永霖	M	1385	GP		09-07-1992
WONG SZE NGA	黃詩雅	M	6556	BS		20-01-2014	WONG WING LIM	黃永濂	M	0893	BS		24-01-1989
WONG SZE NGA	黃詩雅	M	4934	BS		24-01-2008	WONG WING MAN	黃詠敏	M	5359	BS		26-11-2009
WONG SZE PING	黃思平	M	2996	QS		07-07-1999	WONG WING ON	黃永安	M	3024	GP		06-10-1999
WONG SZE PING	黃詩萍	M	3812	QS		20-11-2003	WONG WING SUET	黃詠雪	M	3214	QS		09-11-2000
WONG SZE PING	黃思平	M	2995	QS, PFM		07-07-1999	WONG WING SUN	王永新	M	2510	BS, PFM		04-09-1997
WONG TAK CHI	黃得志	M	3034	QS		06-10-1999	WONG WING SZE	黃詠詩	M	4691	QS		25-05-2006
WONG TAK CHI	黃德志	M	4689	QS		25-05-2006	WONG WING YAM	黃詠歆	M	5274	QS		26-03-2009
WONG TAK CHIU LESLIE	黃德釗	M	6157	GP		22-03-2012	WONG YAN YAN	黃欣欣	M	1151	BS		04-02-1991
WONG TAK HUNG	黃德雄	M	3290	QS		08-03-2001	WONG YAT HANG	王溢恆	M	6159	GP		22-03-2012
WONG TAK KEUNG	黃德強	M	5092	QS		24-07-2008	WONG YAU CHUNG ROBERT	黃友忠	M	1279	GP		26-09-1991
WONG TAK ON	黃德安	M	1332	QS		30-01-1992	WONG YEE KI JIMMY	王義琦	F	1105	QS	27-05-2004	24-10-1990
WONG TAK SHING	黃得承	M	1184	QS		24-04-1991	WONG YEUK LAN	黃若蘭	M	2027	QS		21-03-1996

Last Name, Other Name(s)	中文姓名	Class	HKIS No.	Division	Date FHKIS	Date MHKIS	Last Name, Other Name(s)	中文姓名	Class	HKIS No.	Division	Date FHKIS	Date MHKIS
YONG CHO KEE RALPH	楊佐繼	M	6434	QS		30-05-2013	YUEN KWOK LEUNG	袁國良	M	2472	GP		04-09-1997
YOUNG CHI KONG SAMUEL	楊洽江	M	2401	GP		16-06-1997	YUEN KWOK MAN	源國民	M	1301	GP, PFM		14-12-1991
YOUNG CHIU YAN	楊焯茵	M	6201	QS		22-03-2012	YUEN LAI SHEUNG	阮麗嫻	M	4860	QS		22-03-2007
YOUNG HAU CHUEN	楊巧全	M	4888	GP		26-07-2007	YUEN LAI YIN	袁勵賢	M	5860	QS		28-07-2011
YOUNG HOI HO IVO	楊凱浩	M	3541	QS		28-02-2002	YUEN LOK YAN PHYLLIS	阮樂欣	M	5207	GP		26-03-2009
YU CHEUK MAN DARIS	余卓民	M	1567	QS		01-04-1993	YUEN MAN HIM	阮文謙	M	5508	QS		25-03-2010
YU CHI FAI	俞志輝	M	4298	QS		12-05-2005	YUEN MAN SZE	袁文詩	M	5710	QS		24-03-2011
YU CHI KIN	俞志堅	M	3295	QS		08-03-2001	YUEN MING KWAN	阮明筠	M	1946	BS		12-09-1995
YU CHI KIN HARRY	余子健	M	3377	BS, PFM		08-11-2001	YUEN PATRICK PO TSUN	阮步臻	M	3473	LS		28-02-2002
YU CHI MAN	余智文	M	5725	GP, PFM		26-05-2011	YUEN PO HUNG	袁寶雄	M	1324	QS		30-01-1992
YU CHING MAN	余靜雯	M	6389	QS		26-03-2013	YUEN SHING WAI	袁盛輝	M	3750	QS		20-02-2003
YU CHING MAN DORIS	余靖雯	M	4969	GP		24-01-2008	YUEN SHU FAI	阮樹輝	M	2233	GP		26-03-1997
YU CHUN FAI	余振輝	M	4714	LS		27-07-2006	YUEN SZE WAH	袁仕華	M	4299	QS		12-05-2005
YU CHUN KIT	余俊傑	M	3470	GP		28-02-2002	YUEN TAK CHEONG	阮德昌	M	0983	BS, PFM		07-12-1989
YU CHUNG HENG	余仲恒	M	5506	QS		25-03-2010	YUEN TAK ON ANDREW	袁德安	M	2659	BS, PFM		11-06-1998
YU CHUNG KEI PHILIP	余仲基	M	2402	GP		16-06-1997	YUEN TAT MING	袁達明	M	1084	BS, PFM		13-09-1990
YU FUNG FUNG	俞鳳鳳	M	2589	QS		11-06-1998	YUEN TSZ HIN	袁梓軒	M	6578	GP		20-01-2014
YU FUNG YEE	余鳳儀	M	5507	QS		25-03-2010	YUEN TUNG KWAN ESCODE	袁棟坤	F	1130	QS	04-07-1996	04-02-1991
YU HA LING HELEN	余麗齡	M	2198	GP		30-09-1996	YUEN TZE WING	阮子榮	M	2125	BS, PFM		04-07-1996
YU HO KA	余浩嘉	M	5707	QS		24-03-2011	YUEN WAI MING	源偉明	M	2999	QS		07-07-1999
YU HOI SEE	余凱詩	M	4858	QS		22-03-2007	YUEN WAI SHUN WILSON	袁偉信	M	3940	QS		27-02-2004
YU HON KONG	余漢江	M	0543	QS		27-09-1985	YUEN WAI YI GRACE	袁基儀	M	3289	QS		08-03-2001
YU KA KIT	余嘉傑	M	6161	GP		22-03-2012	YUEN WAI YIN	阮偉賢	M	1463	QS		03-06-1993
YU KAI WING	余啟榮	F	0323	GP	23-08-1984		YUEN WING SHAN	阮詠珊	M	5159	BS		22-01-2009
YU KAM HING	余錦興	M	3813	QS		20-11-2003	YUEN WING SZE	阮詠詩	M	3552	BS		16-05-2002
YU KAM HUNG	余錦雄	F	0984	GP, PFM, PD	07-07-1999	07-12-1989	YUEN WING YAN	袁永思	M	5623	QS		27-01-2011
YU KIN MAN	茹建文	M	0145	GP		30-07-1984	YUEN YING LUN	袁英倫	M	0146	GP		20-08-1984
YU KIT HAR SUSANNA	余潔雲	M	1382	GP		09-07-1992	YUEN YING WAI	袁英偉	M	3277	QS		08-03-2001
YU KWOK HUNG JOSEPH	余國雄	M	1086	BS		13-09-1990	YUEN YIU PONG	袁耀邦	F	0147	GP, PFM	03-12-1992	20-08-1984
YU KWOK LIT	余國烈	M	4350	QS		11-08-2005	YUN YING KIT	甄英傑	F	1033	BS, PFM	21-08-2003	26-04-1990
YU KWOK PUI	余國培	M	2284	BS, PFM		26-03-1997	YUNG CHI WAI	容志偉	M	6203	QS		22-03-2012
YU KWOK TUNG	余國棟	M	4368	QS		10-11-2005	YUNG CHI WAI	容智偉	M	5052	QS		27-03-2008
YU LAI YI	余麗儀	M	1524	QS		02-12-1993	YUNG CHIN HANG	容展恒	M	5711	QS		24-03-2011
YU LAP CHU	余立佐	M	1871	QS		27-04-1995	YUNG DAK HUNG	容達雄	M	2723	GP, PFM		11-06-1998
YU LO ON	余魯安	M	1131	QS		04-02-1991	YUNG HIN KEUNG KENNETH	容顯強	M	0923	QS		06-03-1989
YU MAN CHIU	余文超	F	0257	GP, PFM	12-10-1984		YUNG KAI WING JOHNNY	容繼榮	M	0431	QS		17-01-1985
YU MAN LEUNG ESMOND	余文亮	M	1606	GP		08-03-1994	YUNG KIM PING	容劍萍	M	3136	QS		08-06-2000
YU MEI FUN VIVIAN	余美芬	M	2673	GP		11-06-1998	YUNG KIT YING CYNTHIA	容潔瑩	F	0575	GP	11-06-1998	06-03-1986
YU MEI PING	余美冰	M	1905	QS		27-04-1995	YUNG KWOK KEI	翁國基	M	4699	QS		25-05-2006
YU OI NING IRENE	余凱寧	M	3542	QS		28-02-2002	YUNG MING KEUNG WILLIAM	容銘強	M	3544	QS		28-02-2002
YU PO KING LINDA	余葆瓊	M	2670	QS		11-06-1998	YUNG PING	翁冰	M	4700	QS		25-05-2006
YU SAU CHUNG	余壽松	M	1263	LS		26-09-1991	YUNG PUI I	容佩儀	M	5208	GP		26-03-2009
YU SHUI KEE QUINCY	余紹基	M	1920	QS		29-06-1995	YUNG SHEUNG CHI JIMMY	容尚志	M	4149	QS		25-11-2004
YU SIU FAI IVAN	余少輝	M	2403	GP, PFM		16-06-1997	YUNG SIN FUNG	翁倩楓	M	5533	BS		29-07-2010
YU SIU YEUNG ANDREW	余少洋	F	3677	GP, PFM	25-11-2010	20-02-2003	YUNG SIU LUN	容兆倫	M	3332	BS, PFM		14-06-2001
YU SUEN TAT CYRIL	余孫達	M	2123	QS		04-07-1996	YUNG TUNG HANG	容東恒	M	6715	QS		27-03-2014
YU SUN LEE SUNNY	余麗珊	M	2124	BS		04-07-1996	ZA WAI GIN	謝偉正	M	1801	QS		26-01-1995
YU TAK CHEUNG	余德祥	M	0988	BS, PFM		03-07-1990	ZHOU WEITANG	周煒堂	M	6435	QS		30-05-2013
YU TAK SUM MICHAEL	余德森	M	0808	QS		01-07-1988		丁光華	M	3965	GP		27-05-2004
YU TSAN WING	余燦榮	M	4859	QS		22-03-2007		孔繼南	M	3966	GP		27-05-2004
YU TSZ WAI	余梓維	M	5708	QS		24-03-2011		牛亞峰	M	3967	GP		27-05-2004
YU TSZ YAN	余芷欣	M	4786	GP		25-01-2007		王全民	M	3968	GP		27-05-2004
YU WAI KEI	余煒祺	M	5709	QS		24-03-2011		王波	M	3969	GP		27-05-2004
YU WAI KEUNG	余偉強	M	1854	QS		15-03-1995		王勇	M	3970	GP		27-05-2004
YU WAI WING	余偉榮	M	4106	GP		26-08-2004		王靜	M	3972	GP		27-05-2004
YU WAI WING ALBERICH	余偉榮	M	5561	LS		30-09-2010		王麗	M	3973	GP		27-05-2004
YU WING CHI	余詠芝	M	4609	GP		01-04-2006		白龍吉	M	3974	GP		27-05-2004
YU YAN OI	余恩愛	M	0955	GP		04-07-1989		石寶江	M	3975	GP		27-05-2004
YU YUE YIM ANDREW	余汝炎	F	0075	QS	11-06-1984			石耀	M	3976	GP		27-05-2004
YUE HAU YIN	姚巧賢	M	3543	QS		28-02-2002		任信龍	M	3977	GP		27-05-2004
YUE MAN WAI	余文偉	M	5051	QS		27-03-2008		任婷珍	M	3978	GP		27-05-2004
YUE MIU YIN	姚妙賢	M	4234	QS		17-02-2005		余相	M	3979	GP		27-05-2004
YUE NAP SHAN	茹立山	M	2035	QS		21-03-1996		呂有法	M	3981	GP		27-05-2004
YUE WAI CHU	盧偉珠	M	4730	BS		23-11-2006		宋生華	M	3982	GP		27-05-2004
YUE WAI MING	余偉明	M	2432	QS		16-06-1997		李中華	M	3983	GP		27-05-2004
YUEN CHE SHEUNG	袁紫湘	M	4713	GP		27-07-2006		李安明	M	3984	GP		27-05-2004
YUEN CHI CHUN	袁芷臻	M	6162	GP		22-03-2012		李珊玲	M	3987	GP		27-05-2004
YUEN CHI HANG	袁智恒	M	6519	BS		14-11-2013		李朝暉	M	3988	GP		27-05-2004
YUEN CHUN KAU	袁震球	M	4322	GP		11-08-2005		李登科	M	3989	GP		27-05-2004
YUEN CHUNG HOU	袁鍾效	M	2433	QS		16-06-1997		李華	M	3990	GP		27-05-2004
YUEN CHUNG YIN	阮仲賢	M	2404	GP, PFM		16-06-1997		李影文	M	3991	GP		27-05-2004
YUEN HOK PAN	源學斌	M	6202	QS		22-03-2012		李濤	M	3992	GP		27-05-2004
YUEN HON FUN	袁漢勳	F	0459	QS	30-09-2010	28-03-1985		李霞	M	3993	GP		27-05-2004
YUEN HON KUEN	袁漢權	F	0061	BS	11-06-1984			杜鳴	M	3994	GP		27-05-2004
YUEN HONG SANG ANTHONY	阮康生	M	2495	GP, PFM		04-09-1997		杜麗玲	M	3995	GP		27-05-2004
YUEN KA LAI	阮嘉麗	M	6413	BS		30-05-2013		汪世發	M	3996	GP		27-05-2004
YUEN KA WING	袁家榮	M	6714	QS		27-03-2014		汪為民	M	3997	GP		27-05-2004
YUEN KING CHI	袁敬慈	M	2998	QS		07-07-1999		辛萬霞	M	3998	GP		27-05-2004
YUEN KING YAN	袁景茵	M	5278	QS		26-03-2009		尚艾群	M	3999	GP		27-05-2004
YUEN KING YIP	袁敬業	M	4148	QS		25-11-2004		林蘭珍	M	4000	GP		27-05-2004
YUEN KUI KEUNG	袁鉅強	M	2251	QS		26-03-1997		武紹會	M	4001	GP		27-05-2004
YUEN KWOK FAN	袁國勳	M	2344	QS		26-03-1997		姜建輝	M	4002	GP		27-05-2004

Last Name, Other Name(s)	中文姓名	Class	HKIS No.	Division	Date FHKIS	Date MHKIS
	胡朝偉	M	4004	GP	27-05-2004	
	胡愛農	M	4005	GP	27-05-2004	
	胡耀清	M	4006	GP	27-05-2004	
	唐琳	M	4008	GP	27-05-2004	
	唐雅麗	M	4009	GP	27-05-2004	
	孫仁先	M	4010	GP	27-05-2004	
	孫政	M	4011	GP	27-05-2004	
	孫祖權	M	4012	GP	27-05-2004	
	孫業勇	M	4013	GP	27-05-2004	
	桂國杰	M	4015	GP	27-05-2004	
	秦忠芳	M	4016	GP	27-05-2004	
	高千里	M	4018	GP	27-05-2004	
	高幸奇	M	4019	GP	27-05-2004	
	高炳華	M	4020	GP	27-05-2004	
	高舉	M	4021	GP	27-05-2004	
	崔太平	M	4023	GP	27-05-2004	
	張加聰	M	4024	GP	27-05-2004	
	張弘武	M	4025	GP	27-05-2004	
	張能杰	M	4028	GP	27-05-2004	
	張彩艷	M	4029	GP	27-05-2004	
	張森森	M	4030	GP	27-05-2004	
	曹大葵	M	4032	GP	27-05-2004	
	梁興安	M	4033	GP	27-05-2004	
	許軍	M	4034	GP	27-05-2004	
	陳平	M	4035	GP	27-05-2004	
	陳再進	M	4036	GP	27-05-2004	
	陳竟成	M	4037	GP	27-05-2004	
	陳榮梅	M	4038	GP	27-05-2004	
	陳樹民	M	4039	GP	27-05-2004	
	陸偉俊	M	4040	GP	27-05-2004	
	閻立軍	M	4042	GP	27-05-2004	
	閻旭東	M	4043	GP	27-05-2004	
	傅卓東	M	4044	GP	27-05-2004	
	程群	M	4045	GP	27-05-2004	
	黃永東	M	4046	GP	27-05-2004	
	黃志強	M	4047	GP	27-05-2004	
	楊國誠	M	4050	GP	27-05-2004	
	葉亞舟	M	4051	GP	27-05-2004	
	董杰	M	4052	GP	27-05-2004	
	廖磊	M	4054	GP	27-05-2004	
	翟猛	M	4055	GP	27-05-2004	
	趙志菲	M	4056	GP	27-05-2004	
	齊宏	M	4057	GP	27-05-2004	
	劉小娟	M	4058	GP	27-05-2004	
	劉旭	M	4059	GP	27-05-2004	
	劉志宏	M	4060	GP	27-05-2004	
	劉明剛	M	4061	GP	27-05-2004	
	劉紅基	M	4062	GP	27-05-2004	
	劉景宏	M	4063	GP	27-05-2004	
	劉景堂	M	4064	GP	27-05-2004	
	劉誠德	M	4065	GP	27-05-2004	
	劉曉娟	M	4066	GP	27-05-2004	
	劉麗仙	M	4067	GP	27-05-2004	
	潘世炳	M	4068	GP	27-05-2004	
	鄭軍	M	4069	GP	27-05-2004	
	龍永春	M	4071	GP	27-05-2004	
	藍繼松	M	4073	GP	27-05-2004	
	顏洪	M	4074	GP	27-05-2004	
	羅曉雲	M	4075	GP	27-05-2004	
	謝慶平	M	4374	QS	01-04-2006	
	陸平定	M	4375	QS	01-04-2006	
	李月華	M	4376	QS	01-04-2006	
	俞富橋	M	4377	QS	01-04-2006	
	丁海濤	M	4378	QS	01-04-2006	
	付紅陽	M	4379	QS	01-04-2006	
	吳學偉	M	4380	QS	01-04-2006	
	周守渠	M	4381	QS	01-04-2006	
	梅晴	M	4382	QS	01-04-2006	
	朱連	M	4383	QS	01-04-2006	
	崔江	M	4384	QS	01-04-2006	
	楊靜	M	4385	QS	01-04-2006	
	陳亞平	M	4386	QS	01-04-2006	
	李鵬	M	4387	QS	01-04-2006	
	崔剛非	M	4388	QS	01-04-2006	
	盧燦斌	M	4389	QS	01-04-2006	
	李科成	M	4390	QS	01-04-2006	
	孫瑞平	M	4391	QS	01-04-2006	
	倪健	M	4392	QS	01-04-2006	
	俞兆焱	M	4393	QS	01-04-2006	
	房滋敏	M	4394	QS	01-04-2006	
	顧衛東	M	4395	QS	01-04-2006	
	秦嘉	M	4396	QS	01-04-2006	

Last Name, Other Name(s)	中文姓名	Class	HKIS No.	Division	Date FHKIS	Date MHKIS
	王寧	M	4397	QS		01-04-2006
	牛長森	M	4398	QS		01-04-2006
	楊樂政	M	4399	QS		01-04-2006
	李斌	M	4400	QS		01-04-2006
	肖軍貴	M	4401	QS		01-04-2006
	畢仲英	M	4402	QS		01-04-2006
	張建紅	M	4403	QS		01-04-2006
	孫勤生	M	4404	QS		01-04-2006
	陳小良	M	4405	QS		01-04-2006
	蔣磊	M	4406	QS		01-04-2006
	周長生	M	4407	QS		01-04-2006
	祁大勇	M	4408	QS		01-04-2006
	傅水琳	M	4409	QS		01-04-2006
	薛軍	M	4410	QS		01-04-2006
	曹兆傑	M	4411	QS		01-04-2006
	呂芳琼	M	4412	QS		01-04-2006
	董悅	M	4413	QS		01-04-2006
	李駿	M	4414	QS		01-04-2006
	潘正偉	M	4415	QS		01-04-2006
	胡正軍	M	4416	QS		01-04-2006
	吳曉穎	M	4417	QS		01-04-2006
	張林春	M	4418	QS		01-04-2006
	李熾萍	M	4419	QS		01-04-2006
	張柯	M	4420	QS		01-04-2006
	曾浩濤	M	4421	QS		01-04-2006
	王彭齡	M	4422	QS		01-04-2006
	魏興華	M	4423	QS		01-04-2006
	施東英	M	4424	QS		01-04-2006
	吳虹鵬	M	4425	QS		01-04-2006
	田忠玉	M	4426	QS		01-04-2006
	張霞	M	4427	QS		01-04-2006
	劉海峰	M	4428	QS		01-04-2006
	哈培桂	M	4429	QS		01-04-2006
	周盛康	M	4430	QS		01-04-2006
	李雅麗	M	4431	QS		01-04-2006
	陳軍	M	4432	QS		01-04-2006
	徐國良	M	4433	QS		01-04-2006
	江建平	M	4434	QS		01-04-2006
	韓英	M	4435	QS		01-04-2006
	徐玉堂	M	4436	QS		01-04-2006
	崔麗平	M	4437	QS		01-04-2006
	柴天儀	M	4438	QS		01-04-2006
	王凱	M	4439	QS		01-04-2006
	李志文	M	4440	QS		01-04-2006
	宋宏	M	4441	QS		01-04-2006
	鮑偉忠	M	4443	QS		01-04-2006
	孫玉倫	M	4444	QS		01-04-2006
	陳守中	M	4445	QS		01-04-2006
	譚平均	M	4446	QS		01-04-2006
	劉健	M	4447	QS		01-04-2006
	杜產陽	M	4448	QS		01-04-2006
	沙兵	M	4449	QS		01-04-2006
	王瑞玢	M	4450	QS		01-04-2006
	王國明	M	4451	QS		01-04-2006
	田啟蒙	M	4452	QS		01-04-2006
	夏敬	M	4453	QS		01-04-2006
	張敬標	M	4454	QS		01-04-2006
	陳建民	M	4455	QS		01-04-2006
	趙群	M	4456	QS		01-04-2006
	唐雲毅	M	4457	QS		01-04-2006
	司徒暉	M	4458	QS		01-04-2006
	王潤卿	M	4459	QS		01-04-2006
	李玉蘭	M	4461	QS		01-04-2006
	程潔	M	4462	QS		01-04-2006
	程濤	M	4463	QS		01-04-2006
	嵇衛國	M	4464	QS		01-04-2006
	高憲梅	M	4465	QS		01-04-2006
	戴高翔	M	4466	QS		01-04-2006
	張中	M	4467	QS		01-04-2006
	張曉	M	4468	QS		01-04-2006
	郭樂順	M	4469	QS		01-04-2006
	黃瀚青	M	4470	QS		01-04-2006
	盧一平	M	4471	QS		01-04-2006
	賈莉芳	M	4472	QS		01-04-2006
	陸志紅	M	4473	QS		01-04-2006
	裴華山	M	4474	QS		01-04-2006
	遊輝	M	4475	QS		01-04-2006
	王冬梅	M	4476	QS		01-04-2006
	王金社	M	4477	QS		01-04-2006
	奚萍	M	4478	QS		01-04-2006
	舒宇	M	4479	QS		01-04-2006
	任海城	M	4480	QS		01-04-2006

Last Name, Other Name(s)	中文姓名	Class	HKIS No.	Division	Date FHKIS	Date MHKIS
	崔國傑	M	4481	QS	01-04-2006	
	王舒靜	M	4482	QS	01-04-2006	
	施占新	M	4483	QS	01-04-2006	
	林利平	M	4484	QS	01-04-2006	
	李英	M	4485	QS	01-04-2006	
	林華	M	4486	QS	01-04-2006	
	錢滙	M	4487	QS	01-04-2006	
	褚得成	M	4488	QS	01-04-2006	
	李秀芬	M	4489	QS	01-04-2006	
	牟傳華	M	4490	QS	01-04-2006	
	童春	M	4491	QS	01-04-2006	
	張雪寧	M	4492	QS	01-04-2006	
	郭學力	M	4493	QS	01-04-2006	
	董紅兵	M	4494	QS	01-04-2006	
	向京芳	M	4495	QS	01-04-2006	
	郭珠遠	M	4496	QS	01-04-2006	
	張慧翔	M	4497	QS	01-04-2006	
	冉浩	M	4498	QS	01-04-2006	
	李明義	M	4499	QS	01-04-2006	
	黃華英	M	4500	QS	01-04-2006	
	關志一	M	4501	QS	01-04-2006	
	龔桂林	M	4502	QS	01-04-2006	
	戴堅強	M	4503	QS	01-04-2006	
	張弘	M	4504	QS	01-04-2006	
	解改香	M	4505	QS	01-04-2006	
	孫貴江	M	4506	QS	01-04-2006	
	馬紅	M	4507	QS	01-04-2006	
	矯遠波	M	4508	QS	01-04-2006	
	孫曉東	M	4509	QS	01-04-2006	
	馮良	M	4510	QS	01-04-2006	
	楊山	M	4511	QS	01-04-2006	
	羅晶晶	M	4512	QS	01-04-2006	
	金鐵英	M	4513	QS	01-04-2006	
	王旭永	M	4514	QS	01-04-2006	
	郭建欣	M	4515	QS	01-04-2006	
	肖蓮	M	4516	QS	01-04-2006	
	李俊岩	M	4517	QS	01-04-2006	
	彭金花	M	4518	QS	01-04-2006	
	唐安淮	M	4519	QS	01-04-2006	
	鞏崇洲	M	4520	QS	01-04-2006	
	李真	M	4521	QS	01-04-2006	
	王東	M	4522	QS	01-04-2006	
	唐小平	M	4523	QS	01-04-2006	
	王善春	M	4524	QS	01-04-2006	
	卜曉南	M	4525	QS	01-04-2006	
	王愛華	M	4526	QS	01-04-2006	
	張東海	M	4527	QS	01-04-2006	
	晏飛	M	4528	QS	01-04-2006	
	樂高陽	M	4529	QS	01-04-2006	
	張忠良	M	4530	QS	01-04-2006	
	劉潔	M	4531	QS	01-04-2006	
	常宏	M	4532	QS	01-04-2006	
	王建德	M	4533	QS	01-04-2006	
	張子建	M	4534	QS	01-04-2006	
	黃兵	M	4535	QS	01-04-2006	
	李朝陽	M	4536	QS	01-04-2006	
	姜國慶	M	4537	QS	01-04-2006	
	張美華	M	4538	QS	01-04-2006	
	柯經安	M	4539	QS	01-04-2006	
	楊萬洪	M	4540	QS	01-04-2006	
	李木盛	M	4541	QS	01-04-2006	
	陳光義	M	4542	QS	01-04-2006	
	韓惠	M	4543	QS	01-04-2006	
	張莉	M	4544	QS	01-04-2006	
	劉文	M	4545	QS	01-04-2006	
	張文效	M	4546	QS	01-04-2006	
	韓吉連	M	4547	QS	01-04-2006	
	楊博	M	4548	QS	01-04-2006	
	白維山	M	4549	QS	01-04-2006	
	鄭愛清	M	4550	QS	01-04-2006	
	王美林	M	4551	QS	01-04-2006	
	張麗萍	M	4552	QS	01-04-2006	
	鄧順利	M	4553	QS	01-04-2006	
	賴銘華	M	4554	QS	01-04-2006	
	郭楠鵬	M	4555	QS	01-04-2006	
	查世偉	M	4556	QS	01-04-2006	
	丁躍平	M	4557	QS	01-04-2006	
	鐘泉	M	4558	QS	01-04-2006	
	許錫雁	M	4559	QS	01-04-2006	
	馮航	M	4560	QS	01-04-2006	
	伍捷	M	4561	QS	01-04-2006	
	高峰	M	4562	QS	01-04-2006	

Last Name, Other Name(s)	中文姓名	Class	HKIS No.	Division	Date FHKIS	Date MHKIS
	楊玲	M	4563	QS	01-04-2006	
	陳金海	M	4564	QS	01-04-2006	
	鐘峰	M	4565	QS	01-04-2006	
	鄧立俊	M	4566	QS	01-04-2006	
	單建國	M	4567	QS	01-04-2006	
	陳艷民	M	4568	QS	01-04-2006	
	路德民	M	4569	QS	01-04-2006	
	鍾清屏	M	4570	QS	01-04-2006	
	付曉明	M	5105	BS	27-11-2008	
	胡波	M	5106	BS	27-11-2008	
	蘇國璇	M	5296	BS	23-07-2009	
	陳一凡	M	5737	GP	28-07-2011	
	陳志宏	M	5738	GP	28-07-2011	
	陳志宏	M	5739	GP	28-07-2011	
	陳宗彪	M	5740	GP	28-07-2011	
	常虹	M	5741	GP	28-07-2011	
	常忠文	M	5742	GP	28-07-2011	
	程家龍	M	5743	GP	28-07-2011	
	鄧峰	M	5744	GP	28-07-2011	
	丁海	M	5745	GP	28-07-2011	
	丁金禮	M	5746	GP	28-07-2011	
	董素梅	M	5747	GP	28-07-2011	
	杜康	M	5748	GP	28-07-2011	
	杜長平	M	5749	GP	28-07-2011	
	杜建國	M	5750	GP	28-07-2011	
	費金標	M	5751	GP	28-07-2011	
	高軍	M	5752	GP	28-07-2011	
	高喜善	M	5753	GP	28-07-2011	
	耿繼進	M	5754	GP	28-07-2011	
	龔秋平	M	5755	GP	28-07-2011	
	郭宏偉	M	5757	GP	28-07-2011	
	韓衛東	M	5758	GP	28-07-2011	
	侯陽華	M	5759	GP	28-07-2011	
	胡澄	M	5760	GP	28-07-2011	
	黃廣斌	M	5761	GP	28-07-2011	
	黃勤秋	M	5762	GP	28-07-2011	
	黃廉鋒	M	5763	GP	28-07-2011	
	黃西勤	M	5764	GP	28-07-2011	
	計曉忠	M	5765	GP	28-07-2011	
	季永蔚	M	5766	GP	28-07-2011	
	江建華	M	5767	GP	28-07-2011	
	蔣明傑	M	5768	GP	28-07-2011	
	蔣文軍	M	5769	GP	28-07-2011	
	蔣曉秋	M	5770	GP	28-07-2011	
	金建清	M	5771	GP	28-07-2011	
	金序能	M	5772	GP	28-07-2011	
	晉植	M	5773	GP	28-07-2011	
	康小芸	M	5774	GP	28-07-2011	
	李傳勇	M	5775	GP	28-07-2011	
	李國偉	M	5776	GP	28-07-2011	
	李建中	M	5777	GP	28-07-2011	
	李俊峰	M	5778	GP	28-07-2011	
	李開猛	M	5779	GP	28-07-2011	
	李彤皓	M	5780	GP	28-07-2011	
	李煒文	M	5781	GP	28-07-2011	
	李玉璽	M	5782	GP	28-07-2011	
	梁津	M	5783	GP	28-07-2011	
	廖凡幼	M	5784	GP	28-07-2011	
	廖攀武	M	5785	GP	28-07-2011	
	林文勝	M	5786	GP	28-07-2011	
	劉軍	M	5787	GP	28-07-2011	
	劉海濤	M	5788	GP	28-07-2011	
	劉衛國	M	5789	GP	28-07-2011	
	劉勳濤	M	5790	GP	28-07-2011	
	呂敬峰	M	5791	GP	28-07-2011	
	羅峰	M	5792	GP	28-07-2011	
	羅守坤	M	5793	GP	28-07-2011	
	馬軍	M	5794	GP	28-07-2011	
	馬力	M	5795	GP	28-07-2011	
	任敬傑	M	5796	GP	28-07-2011	
	石滔	M	5797	GP	28-07-2011	
	宋星慧	M	5798	GP	28-07-2011	
	孫克偉	M	5799	GP	28-07-2011	
	孫玉穎	M	5800	GP	28-07-2011	
	孫明彥	M	5801	GP	28-07-2011	
	譚志榮	M	5802	GP	28-07-2011	
	王瑾	M	5803	GP	28-07-2011	
	王穎	M	5804	GP	28-07-2011	
	王常華	M	5805	GP	28-07-2011	
	王海韜	M	5806	GP	28-07-2011	
	魏新	M	5808	GP	28-07-2011	
	吳軍	M	5809	GP	28-07-2011	

Last Name, Other Name(s)	中文姓名	Class	HKIS No.	Division	Date FHKIS	Date MHKIS
	吳玲	M	5810	GP	28-07-2011	
	吳守志	M	5812	GP	28-07-2011	
	吳正訓	M	5813	GP	28-07-2011	
	伍世璠	M	5814	GP	28-07-2011	
	武東潮	M	5815	GP	28-07-2011	
	肖巧玲	M	5816	GP	28-07-2011	
	邢潔	M	5817	GP	28-07-2011	
	徐志革	M	5818	GP	28-07-2011	
	薛姝	M	5819	GP	28-07-2011	
	嚴章波	M	5820	GP	28-07-2011	
	徐文井	M	5821	GP	28-07-2011	
	楊斌	M	5822	GP	28-07-2011	
	楊軍	M	5823	GP	28-07-2011	
	楊麗艷	M	5824	GP	28-07-2011	
	楊雲林	M	5825	GP	28-07-2011	
	尹建生	M	5826	GP	28-07-2011	
	俞麟	M	5827	GP	28-07-2011	
	袁東華	M	5828	GP	28-07-2011	
	岳連紅	M	5829	GP	28-07-2011	
	曾展暉	M	5830	GP	28-07-2011	
	戰強	M	5831	GP	28-07-2011	
	趙強	M	5832	GP	28-07-2011	
	趙小荊	M	5833	GP	28-07-2011	
	朱雯	M	5834	GP	28-07-2011	
	莊巖	M	5835	GP	28-07-2011	
	陸宇	M	5861	QS	03-10-2011	
	王軍	M	5862	QS	03-10-2011	
	張晨	M	5863	QS	03-10-2011	
	劉艷萍	M	5864	QS	03-10-2011	
	宋惠	M	5865	QS	03-10-2011	
	趙彥波	M	5866	QS	03-10-2011	
	白鳳英	M	5867	QS	03-10-2011	
	彭香	M	5868	QS	03-10-2011	
	孫建波	M	5869	QS	03-10-2011	
	陳林清	M	5870	QS	03-10-2011	
	黃淑權	M	5871	QS	03-10-2011	
	祁慧增	M	5872	QS	03-10-2011	
	吳偉英	M	5873	QS	03-10-2011	
	何展明	M	5874	QS	03-10-2011	
	行惠強	M	5875	QS	03-10-2011	
	雷舒元	M	5876	QS	03-10-2011	
	鄭曉軍	M	5877	QS	03-10-2011	
	陳建華	M	5878	QS	03-10-2011	
	許曉瑜	M	5879	QS	03-10-2011	
	陸洪建	M	5880	QS	03-10-2011	
	張玉民	M	5881	QS	03-10-2011	
	方俊	M	5882	QS	03-10-2011	
	方志興	M	5883	QS	03-10-2011	
	朱美娟	M	5884	QS	03-10-2011	
	梅穎建	M	5885	QS	03-10-2011	
	李偉	M	5886	QS	03-10-2011	
	王成球	M	5887	QS	03-10-2011	
	邱南	M	5888	QS	03-10-2011	
	尹文	M	5889	QS	03-10-2011	
	高維民	M	5890	QS	03-10-2011	
	宋志剛	M	5891	QS	03-10-2011	
	刁紅娟	M	5892	QS	03-10-2011	
	姜濤	M	5893	QS	03-10-2011	
	林碧	M	5894	QS	03-10-2011	
	周益民	M	5895	QS	03-10-2011	
	于海志	M	5896	QS	03-10-2011	
	楊榮鳳	M	5897	QS	03-10-2011	
	谷旭東	M	5898	QS	03-10-2011	
	趙強	M	5899	QS	03-10-2011	
	林若愚	M	5900	QS	03-10-2011	
	李英	M	5901	QS	03-10-2011	
	梁繼福	M	5902	QS	03-10-2011	
	賀亞傑	M	5903	QS	03-10-2011	
	趙賀高	M	5904	QS	03-10-2011	
	張悅生	M	5905	QS	03-10-2011	
	王建林	M	5906	QS	03-10-2011	
	何俊	M	5907	QS	03-10-2011	
	張中林	M	5908	QS	03-10-2011	
	孫立新	M	5909	QS	03-10-2011	
	龐艷麗	M	5910	QS	03-10-2011	
	任紀亮	M	5911	QS	03-10-2011	
	馬政莉	M	5912	QS	03-10-2011	
	李玲	M	5913	QS	03-10-2011	
	王利榮	M	5914	QS	03-10-2011	
	洪光根	M	5915	QS	03-10-2011	
	張志成	M	5916	QS	03-10-2011	
	鄭雪	M	5917	QS	03-10-2011	

Last Name, Other Name(s)	中文姓名	Class	HKIS No.	Division	Date FHKIS	Date MHKIS
	倪壽梅	M	5918	QS	03-10-2011	
	張勝利	M	5919	QS	03-10-2011	
	孫平	M	5920	QS	03-10-2011	
	謝濤	M	5921	QS	03-10-2011	
	肖茜	M	5922	QS	03-10-2011	
	羅國基	M	5923	QS	03-10-2011	
	王文准	M	5924	QS	03-10-2011	
	李奕	M	5925	QS	03-10-2011	
	解海鑫	M	5926	QS	03-10-2011	
	胡中球	M	5927	QS	03-10-2011	
	鄭力豪	M	5928	QS	03-10-2011	
	楊君	M	5929	QS	03-10-2011	
	楊連倉	M	5930	QS	03-10-2011	
	蘇誠	M	5931	QS	03-10-2011	
	劉智遠	M	5932	QS	03-10-2011	
	方興君	M	5933	QS	03-10-2011	
	翁波	M	5934	QS	03-10-2011	
	李麗娟	M	5935	QS	03-10-2011	
	王秀珍	M	5936	QS	03-10-2011	
	于清賢	M	5937	QS	03-10-2011	
	何丹怡	M	5938	QS	03-10-2011	
	金彤	M	5939	QS	03-10-2011	
	夏紅斌	M	5940	QS	03-10-2011	
	王紅革	M	5941	QS	03-10-2011	
	蹇福霞	M	5942	QS	03-10-2011	
	徐軍然	M	5943	QS	03-10-2011	
	朱虹	M	5944	QS	03-10-2011	
	邊俊成	M	5945	QS	03-10-2011	
	曹君如	M	5946	QS	03-10-2011	
	李華	M	5947	QS	03-10-2011	
	張思中	M	5948	QS	03-10-2011	
	樂文斌	M	5949	QS	03-10-2011	
	李志	M	5950	QS	03-10-2011	
	楊靖宏	M	5951	QS	03-10-2011	
	馮俊	M	5952	QS	03-10-2011	
	李金蘭	M	5953	QS	03-10-2011	
	申衛東	M	5954	QS	03-10-2011	
	杜葵	M	5955	QS	03-10-2011	
	郭莉芸	M	5956	QS	03-10-2011	
	古林	M	5957	QS	03-10-2011	
	黎志作	M	5958	QS	03-10-2011	
	葉嵐	M	5959	QS	03-10-2011	
	唐惟	M	5960	QS	03-10-2011	
	陳桂蓮	M	5961	QS	03-10-2011	
	呂海燕	M	5962	QS	03-10-2011	
	董士波	M	5963	QS	03-10-2011	
	王衡	M	5964	QS	03-10-2011	
	周舜英	M	5965	QS	03-10-2011	
	楊雅茹	M	5966	QS	03-10-2011	
	洪濤	M	5967	QS	03-10-2011	
	李少磊	M	5968	QS	03-10-2011	
	焦進	M	5969	QS	03-10-2011	
	王淑梅	M	5970	QS	03-10-2011	
	呂虹	M	5971	QS	03-10-2011	
	郭曉英	M	5972	QS	03-10-2011	
	董爽	M	5973	QS	03-10-2011	
	薛靜	M	5974	QS	03-10-2011	
	肖紅	M	5975	QS	03-10-2011	
	陳宇紅	M	5976	QS	03-10-2011	
	陸明	M	5977	QS	03-10-2011	
	李克誠	M	5978	QS	03-10-2011	
	劉偉敏	M	5979	QS	03-10-2011	
	朱明	M	5980	QS	03-10-2011	
	楊柳	M	5981	QS	03-10-2011	
	黃琦	M	5982	QS	03-10-2011	
	周晨洪	M	5983	QS	03-10-2011	
	李英芳	M	5984	QS	03-10-2011	
	汪建新	M	5985	QS	03-10-2011	
	孔宏偉	M	5986	QS	03-10-2011	
	張文欣	M	5987	QS	03-10-2011	
	蔣天凡	M	5988	QS	03-10-2011	
	陳健玲	M	5989	QS	03-10-2011	
	劉欣	M	5990	QS	03-10-2011	
	朱樂	M	5991	QS	03-10-2011	
	唐家球	M	5992	QS	03-10-2011	
	李肖聰	M	5993	QS	03-10-2011	
	楊志雄	M	5994	QS	03-10-2011	
	宋璋	M	5995	QS	03-10-2011	
	夏長良	M	5996	QS	03-10-2011	
	劉進文	M	5997	QS	03-10-2011	
	母克勤	M	5998	QS	03-10-2011	
	杜大華	M	5999	QS	03-10-2011	

Last Name, Other Name(s)	中文姓名	Class	HKIS No.	Division	Date FHKIS	Date MHKIS
	陳正安	M	6000	QS		03-10-2011
	陸念舉	M	6001	QS		03-10-2011
	侯淑芬	M	6002	QS		03-10-2011
	韓鎮庫	M	6003	QS		03-10-2011
	許淑雲	M	6004	QS		03-10-2011
	任繼榮	M	6005	QS		03-10-2011
	吳麗莉	M	6006	QS		03-10-2011
	田恒久	M	6007	QS		03-10-2011
	張舜	M	6008	QS		03-10-2011
	趙立新	M	6009	QS		03-10-2011
	萬燕芳	M	6010	QS		03-10-2011
	王大年	M	6011	QS		03-10-2011
	劉家武	M	6013	QS		03-10-2011
	俞琦	M	6014	QS		03-10-2011
	陳捷	M	6015	QS		03-10-2011
	胡小明	M	6016	QS		03-10-2011
	胡秀茂	M	6017	QS		03-10-2011
	王家昌	M	6021	QS		03-10-2011
	關宗印	M	6028	QS		03-10-2011
	王榮	M	6029	QS		03-10-2011
	呂剛	M	6030	QS		03-10-2011
	嚴海軍	M	6031	QS		03-10-2011
	曾雄	M	6032	QS		03-10-2011
	黃沃	M	6266	BS		28-02-2013

KEY

Class

M : Member

F : Fellow



Board of Professional Development

Board of Professional Development



Sr Daniel Hui
Chairman

The Board of Professional Development, which held 6 meetings during the year 2014 was made up of the following members.

Sr Daniel Hui Wah-lun	Chairman
Sr Daniel Chang Wai-ip	BSD Representative
Sr Edwin Tang Hoi-kwan	BSD Representative
Sr Charles Chan Chiu-kwok	GPD Representative
Sr Kelly Lam Miu-sheung	GPD Representative
Sr Law King-wai	LSD Representative
Sr Chan Kwan-ho	LSD Representative
Sr Dr Tony Leung Ka-tung	PDD Representative
Sr Yu Kam-hung	PDD Representative
Sr Ray Ng Kit-wah	PFMD Representative
Sr Terence Wai Chun-sing	PFMD Representative
Sr Joe Wu Kam-fai	QSD Representative
Sr Paul Wong Kwok-leung	QSD Representative
Sr Joanmi Li Wing-shan	YSG Representative
Sr Billy Mak Yiu-chung	YSG Representative

In pursuance of the provisions of Part VII of the Bye-Laws, the Board continues to consider the policies and control mechanism for mandatory continuing professional development and lifelong learning to help members enhance not only their professional competence but also their social status as professional surveyors. All professional and technical members are required to engage themselves in a continuous process of sharpening their expertise and broadening their specialist knowledge base. It is only with consistently high and ever-improving professional competence of its members that the Institute may strengthen its strategic position in the property industry for the long-term sustainability of the surveying profession in Hong Kong.

In 2014, 178 CPD events were organized by various Divisions and the Young Surveyors Group (YSG), reflecting a 48% increase from 120 of the previous year. Apart from the 4 institutional events, QSD was the largest CPD organizer among all the Divisions, which had provided 81 events (including 1 joint CPD with

BSD, 1 joint CPD with GPD and 1 joint institutional event). The ranking order of the other Divisions was as follows: GPD (40, including 1 joint CPD with QSD), BSD (15, including 1 joint CPD with PFMD & YSG, 1 joint CPD with QSD, 1 joint CPD with YSG and 1 joint institutional event), LSD (15, including 1 joint CPD with YSG), YSG (12, including 1 joint CPD with BSD & PFMD, 1 joint CPD with BSD, 1 joint CPD with LSD and 1 joint CPD with PFMD), PFMD (7, including 1 joint CPD with BSD & YSG and 1 joint CPD with YSG) and PDD (6).

Mandatory Continuing Professional Development and proposed amendment to Bye-laws

In order to sustain the professionalism of our members and to preserve the confidence of the public to the surveying profession, all members must comply with the Guidance Notes for Mandatory Continuing Professional Development (June 2007) and complete a minimum requirement of 60 CPD hours over a three-year period. The Board started the first checking exercise for Mandatory Continuing Professional Development (CPD) in 2010 and the second checking exercise was conducted in 2013. To enforce and better implement the Mandatory CPD, the Board started the review of the Guidance Notes for Mandatory CPD (June 2007) since 2011.

In October 2011, the proposal on the sanctions for non-compliance of Mandatory CPD requirements was first submitted to the General Council for consideration and refinements were made from time to time. The proposal has already taken into account the merits of various enforcement measures adopted by other professional bodies such as HKIA, HKIE, HKICPA, HKICS, the Law Society of Hong Kong and RICS. The proposal is a four-tier sanction system for non-compliance of the Mandatory CPD requirements: from issuing reminders and warning letters; conducting interviews; to publishing the names of the defaulting members in Surveyors Times; and finally suspension of membership.

To empower the Board and the General Council to enforce the sanctions for non-compliance of Mandatory CPD, it is necessary to amend the existing Part VII of the Bye-Laws on Professional Development. A discussion forum for the proposed amendment of the Bye-Laws was held on 13 October 2014 to seek views from all members and an EGM will be held to confirm the proposed amendments in early 2015.

E-learning system

With an aim to provide web-based CPD hours for members, especially those residing in Mainland and overseas, the Board will continue to explore the possibility of providing an E-learning system.

Enhancement of the HKIS website for CPD events and CPD registration procedures

To simplify the online registration procedures, the Board has sought comments from the Divisions, which gave positive feedback on opening the Divisional CPD events for all members to register. That is, no priority will be given to divisional members for the CPD event except special CPD and site visit. The Board proposed that members registering for CPD event online are required to settle the reservation fee via PayPal or credit card instantly. To facilitate the above, enhancement work to the HKIS website has been carried out and the new system shall be ready for use in early 2015. Announcement on the new CPD registration procedures will be made in due course.

持續進修 提昇專業水平 鞏固基礎 發揮專長
終生學習 發展全人理想 擴張領域 啟發潛能



Advertisers



► citywalk 荃新天地榮獲香港測量師學會 (HKIS) 及香港物業管理公司協會 (HKAPMC) 所頒發之「優質物業設施管理大獎」。

citywalk 荃新天地

實踐社會責任

多元社區活動重建心靈

市區重建局與信和置業共同發展的購物商場 citywalk 荃新天地，座落於荃灣區核心地帶，除了提供多元化的娛樂購物之外，亦積極推廣文化藝術、學生德育等社區活動，打造非一般的商場，凝聚社區的力量，豐富城市人的精神生活。

撰文：李恩 攝影：Ronald Chan@CR STUDIO

▼ 本地街頭藝術家蘇五雲先生（左）、市區重建局物業及土地總監溫兆華先生（中）及「永不放棄同學會」創辦人麥潤壽先生（右）合照。



▲ 學生於 citywalk 荃新天地進行畢業表演。



▲ 學生參與畢業表演與奮跳起。

提倡社區服務

市區重建局與信和置業於90年代一同發展荃灣區楊屋道七街的重建計劃。citywalk 荃新天地由2008年落成至今，獲得建築設計獎項無數，最近更榮獲香港測量師學會 (HKIS) 及香港物業管理公司協會 (HKAPMC) 所頒發「優質物業設施管理大獎」以及大中華物業管理學會頒發的「大中華區優秀商場管理大獎」。

不過，市區重建局物業及土地總監溫兆華先生認為只改善社區設施是不足夠的，加入軟件配套更為重要。過去幾年，citywalk 荃新天地一直為非牟利服務機構和藝術團體提供場地協助，至今舉辦超過300項各類社區活動，惠澤社群。

▼ 市區重建局物業及土地總監溫兆華先生認為為重建後的市區注入藝術文化，有助居民心靈重建。



兩岸四地物業管理研討會

大中華物業管理學會籌辦「2014兩岸四地物業管理研討會」，交流行業心得。出席會議的市區重建局物業及土地總監溫兆華先生，除了以 citywalk 荃新天地的商場項目為例之外，也分享了活化及保育舊灣仔街市的計劃，保留原有建築設計，改善內部營運空間，並獲得OVO集團進駐商場，提供悠閒的藝術空間，以及推廣環保健康的生活理念。

另外，市建局於中環中心地庫項目更以象徵式年租一元租予非牟利機構，並邀請街頭藝術家蘇五雲先生為地庫長廊繪製全港最大最長的室內油彩壁畫，取名為「心靈旅途」，增加文化氣息。



▲ 舊灣仔街市的活化項目中，獲得OVO集團進駐商場，提供環保健康的綠色餐廳。



▲ 街頭藝術家蘇五雲先生為地庫長廊繪製「心靈旅途」。



重視學生德育

連續5年，citywalk 荃新天地與資深電台主持人麥潤壽先生所創辦的「永不放棄同學會」和「永不放棄同學仔」合辦暑期訓練計劃，以多元化的活動啟發中小學生追夢，建立正確人生態度。麥潤壽先生分享成立初衷，「常說下一代不好，只因他們不懂堅持。我們特意製造困難，從中訓練學生的意志。5年前與citywalk 荃新天地結緣，很欣賞他們的理念，故一直合作下去。」

連續10星期的暑期活動，包括中醫講座、主播訓練、參觀浸大電影學院、航空公司，還有於 citywalk 荃新天地舉行畢業匯演等等，鼓勵學生投入團體生活，多接觸社會的不同層面，從而建立自信、發展潛能，培養永不放棄的意志力。溫兆華先生分享，「與麥潤壽先生合作，我們的服務對象不再局限於區內的學生，而是跳出商場，擴闊學生眼界。」



▲ 「永不放棄同學會」和「永不放棄同學仔」的學生畫作於 citywalk gallery 荃新藝廊展出。



▲ 街頭藝術家蘇五雲先生於 citywalk gallery 荃新藝廊舉行「奇趣萬象園」作品展。



▲ citywalk gallery 荃新藝廊邀請80多歲的花婆婆婆作首個人公開畫作展覽，展示以花為題的作品。

推廣藝術活動

荃新天地於2009年設立 citywalk gallery 荃新藝廊，作為非商業運作的長期室內展覽地點。溫兆華先生透露，「藝廊提供平台給藝術家展示才華，亦讓市民免費欣賞藝術創作，從而提升市民的生活質素和文化素養。」畫廊現正為80多歲的花婆婆婆舉辦「賞花之花婆婆花花世界」作品展。而藝術家胡小萍女士亦曾應邀舉辦名為「蝶誌」的蝴蝶手作作品展覽。除此以外，著名街頭藝術家蘇五雲先生亦曾於 citywalk gallery 荃新藝廊舉辦多次大型主題畫展，透過水墨畫分享創作心得。蘇先生談及，「畫畫多年，我也常思考如何回饋社會，citywalk 荃新天地的理念跟我相近。街坊們欣賞作品後很開心，這與平時的商業畫廊很不同。」



► citywalk gallery 荃新藝廊邀請藝術家胡小萍女士利用舊雜誌製成蝴蝶手作的展覽「蝶誌」。



◀ 藝術家徐麗女士於 citywalk gallery 荃新藝廊之作品展。



► 關玉麟先生於 citywalk gallery 荃新藝廊放眼未來作品展。



總辦事處 Head Office

香港上環干諾道中111號永安中心12樓1205室
Room 1205, 12/F Wing On Centre,
111 Connaught Road Central, Sheung Wan, Hong Kong
Telephone: 2526 3679 Facsimile: 2868 4612
E-mail: info@hkis.org.hk Web Site: www.hkis.org.hk

北京辦事處 Beijing Office

中國北京市海澱區高樑橋斜街59號院1號樓
中坤大廈6層616室 (郵編：100044)
Room 616, 6/F, Zhongkun Plaza, No.59 Gaoliangqiao Xiejie,
No.1 yard, Haidian District, Beijing, China, 100044
Telephone: 86 (10) 8219 1069 Facsimile: 86 (10) 8219 1050
E-mail: info-bjo@hkis.org.hk Web Site: www.hkis.org.hk